Reveille

1943

THOMAS HOWARD BUFORD

Mississippi State PRESENTS...

"All out" EDITION OF . . .

The Rev

1943

PUBLISHED BY THE STUDENT BODY
OF MISSISSIPPI STATE COLLEGE,
AT STATE COLLEGE, MISSISSIPPI

Copyright 1943

EDWARD B. GUNN . . }
JAMES H. MOORE . . } CO-EDITORS

JOHN B. MERCIER, BUSINESS MANAGER

eille

The State of

"ALL OUT" WAR EFFORT

The peace-loving people of Mississippi have again beaten their plowshares into swords. To God and Country they have dedicated all they have, even life itself, to the task of preserving the democratic way of life.

Mississippi's sons have left farm and factory for the hardships of distant war fronts. On sea, in air, on land, they are daily throwing the guage of battle to the enemy. These young men, trained for the normal, peaceful pursuits of life, are asking no quarter—and giving none—in the grim game of war.

Back home, men and women, both old and young, have also geared their efforts for war. Evident and potent is the age-old tradition of our citizens to step forward as a unit when danger lurks.

Mississippi's great war-time strength had its inception before the open fires in humble homes. It is the soul of a mighty yet humble people at prayer. And it is this power that will reach down and crush submarines; knock enemy planes out of the sky; send broken armies reeling in utter defeat.

DIVISIONS OF BOOK

The College . . . Student Body . . . Activities . . .
Athletics . . . Organizations

Mississippi's

Dedication

LEST WE FORGET

Proudly, and yet humbly, the staff of the REVEILLE dedicates this issue to the brave alumni who have been, are now, and who shall be in the armed service of our country. These young men are all busily engaged in giving validity to the phrase "patriotism without profit." State students are rendering a splendid account of themselves in every branch of the service and in every corner of the globe. As long as this institution gives to the world men such as these, there must be, there shall always be, a Mississippi State College. Our earnest prayer is that the Divine Leader of our forces shall make them worthy of their country, their cause, their college, their God—and make us who remain on the home front worthy of them. And when their task on the battlefield is done, may they come back home to continue the fight to build a spirit of international goodwill to the end that men the world over may enjoy a lasting peace and have a just share in the more abundant life for which they fought and for which some of them died.

GREENLAND
ALASKA
BERING SEA
HUDSON BAY
UNITED STATES
NORTH PACIFIC
OCEAN

The COLLEGE

During the past few years the REVEILLE has endeavored to present to the students of Mississippi State a colorful picture portraying the activities and developments of some section of Mississippi. This year, the "All Out War Effort" of the State of Mississippi is our theme. It is our purpose to present to you a few of the more important things which the people of Misissippi are doing to hasten victory.

Mississippi is nationally known for its rich delta and farming sections. Since the beginning of the war, the farmers of the State have doubled their effort to produce the food needed by the soldiers on foreign fields and here at home. Many of their number have left the farm to join the armed forces, or to work in the nation's defense plants; therefore, to those remaining has come a demand for food heretofore unheard of in the history of the nation. These overwhelming demands have been met by the tireless and never-ceasing efforts of our farmers. Our first tribute, therefore, is to the men and women who provide the FOOD FOR FREEDOM.

The GOVERNOR OF MISSISSIPPI

Through the efforts of Governor Johnson and other leading citizens, the Institutions of Higher Learning of Mississippi have been able to continue operating during the war period.

We at Mississippi State appreciate the interest Governor Johnson has shown in our college and the help he has given us in maintaining our high standards.

The REVEILLE, on behalf of the students of Mississippi State, extends sincere thanks to Governor Johnson for all he has done and is doing for Mississippi.

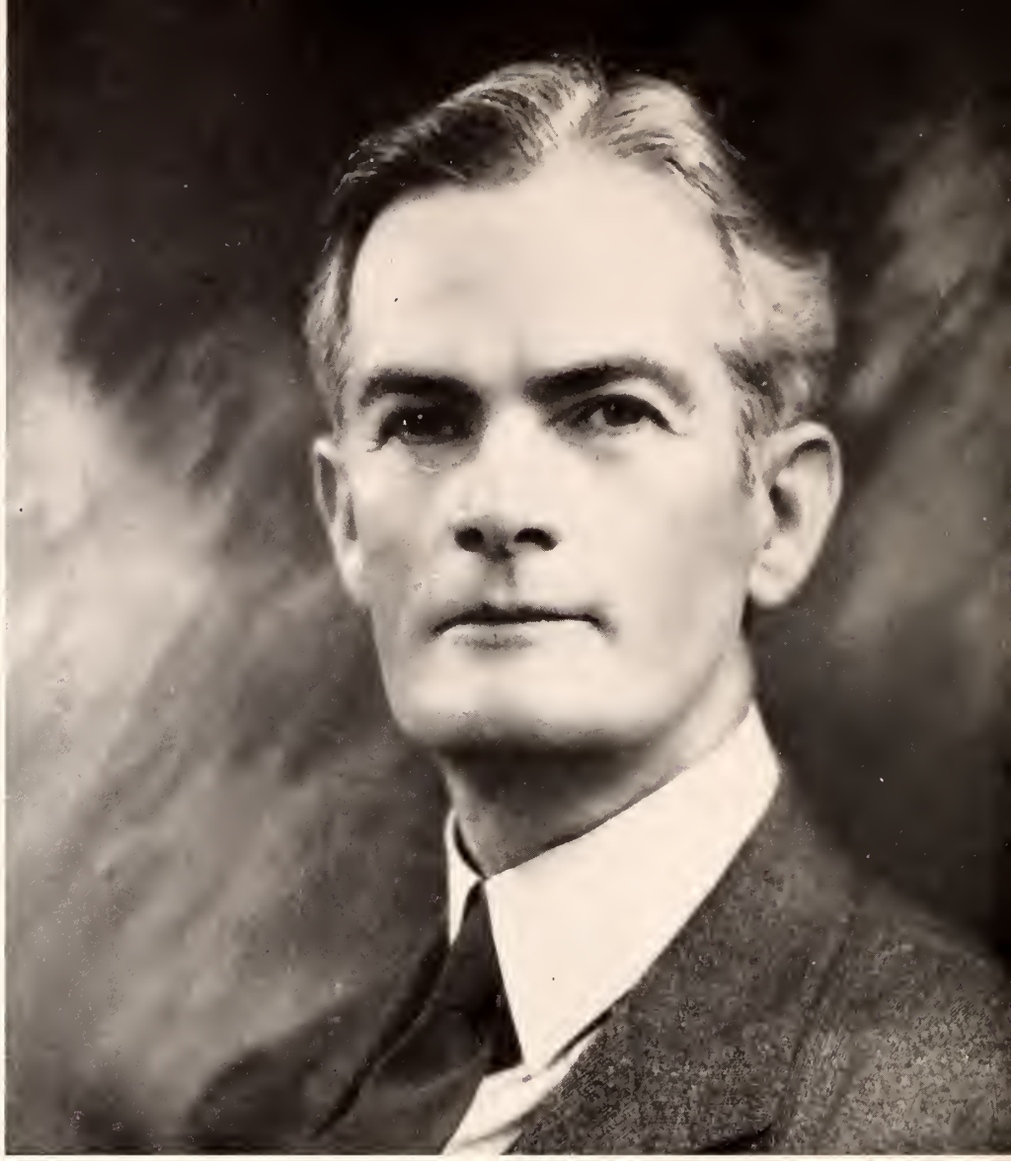

GOVERNOR PAUL B. JOHNSON

BOARD *of* TRUSTEES

The Board of Trustees of Institutions of Higher Learning of Mississippi has final authority in all affairs concerning Mississippi State College. The members of the board are always willing to lend their assistance in promoting the activities of Mississippi State.

During the past year, the board has shown a splendid attitude toward the college, and the REVEILLE is proud to have a means of expressing the appreciation of all State students for this spirit.

OFFICERS

GOVERNOR PAUL B. JOHNSON . . . . . *President*
J. F. BARBOUR . . . . . *Chairman*
J. A. ELLARD . . . . . *Executive Secretary*

MEMBERS

RANSOM ALDRICH
JOHN W. BACKSTROM
JOHN BARBEE
FORREST G. COOPER
MISS MARTHA C. ENOCHS
G. W. GAUTIER
B. G. HAZARD
C. W. JENKINS
MEANS JOHNSTON
L. M. JOYNER
DR. H. C. MCLEOD
MRS. W. O. REA
J. W. SAVAGE
MAJOR W. C. WELLS

The PRESIDENT

TO THE 1943 SENIORS OF MISSISSIPPI STATE COLLEGE:

Many changes have taken place in our national and international life since you entered college. These changes have affected your college life greatly and will affect your future perhaps more than they have affected your college life. Whatever training you have received at Mississippi State College will serve you in the years to come as an instrument of power to direct your efforts to a fuller and happier life of service.

There have never been greater problems to solve than there are at the present time. The solving of problems means opportunities. Your life from now on will necessarily be one of continual effort and struggle, first, to contribute your part in the winning of the war; second to give the best that is in you toward rebuilding a war-torn world after the conflict is over.

Your generation is the finest group of young people that have ever lived in the world. We know that you will live up to the challenging future in the same way that you have met your obligations as a college student. You have endeared yourselves to the members of the College staff. We are looking forward to your becoming an integral part in the continual, progressive evolution that is now under way.

Our best wishes and good will will go with you.

Sincerely,

Dr. G. D. Humphrey.

In further accordance with the faith and respect that we have in Dr. George Duke Humphrey, he was this year elected President of The Southern Association of Colleges and Secondary Schools. Since his arrival here some nine years ago, Dr. Humphrey has grown in prestige and esteem with each new day, and Mississippi State has expanded and gained new laurels. Both students and faculty have recognized his qualities as a wise leader as well as a sincere and friendly counselor.

DR. G. D. HUMPHREY

BIOLOGY BUILDING

TEXTILE BUILDING

★ ★ ★ ★ ★ ★

HULL HALL

The ADMINI

OFFICERS ★ ★

DR. W. F. HAND

DR. HAND

A brilliant scientist of international reputation, a successful teacher of scintillating intellect, a modest man of sympathetic understanding—these are combined in the unique personality of Dr. William Flowers Hand, Vice-President of Mississippi State College and Dean of its School of Science.

His familiar "Hi, boy," is a tradition on the campus, and his amazing feats in the chemistry laboratory are an inspiration to those who work with him.

Irrevocably entwined in the destiny of Mississippi State, Dr. Hand has carved his own niche in the heart of each student who knows him.

MR. BEN HILBUN

MR. HILBUN

No administrative official has a warmer place in each student's heart than "Mr. Ben."

As custodian of Mississippi State's records and chairman of the Board of Publications, he has shown an infinite capacity for work and a profound knowledge of student activity.

Mr. Hilbun has become the leading source of advice to students who are in doubt as to what action they should take in regard to military service.

Mississippi State has no stronger supporter nor more faithful alumnus.

STRATION

★ ★ ★

MR. JENKINS

For three years, Mr. D. R. Jenkins has handled the arduous task of balancing the budget.

Faced this year with the necessity of adjusting a limited budget to a war-time basis, Mr. Jenkins has responded with efficiency and tact.

Aside from his duties as Financial Secretary, he is a well-known and popular personality in student affairs.

MR. D. R. JENKINS

MAJOR SESSUMS

Through the years State students have come to know that only fair play will meet them in "The Major's office."

No matter what disciplinary problems have arisen, Major I. D. Sessums has exercised consummate tact, gained through years of experience with young people and their difficulties.

By taking an ardent interest in all students affairs and by offering sound advice on all occasions, "Major" has become the most admired personality on the campus.

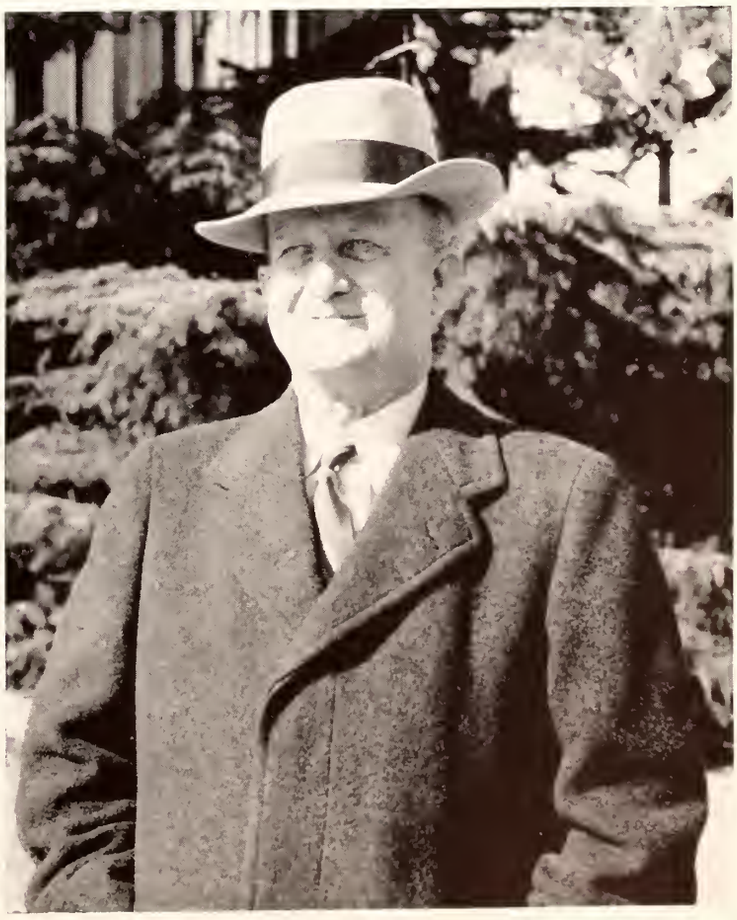

MAJOR I. D. SESSUMS

SUMMER SCHOOL

MAGRUDER HALL

CHEMISTRY BUILDING

DEAN E. B. COLMER

DEAN COLMER

Agriculture is the backbone of Mississippi; Dean E. B. Colmer is the backbone of Mississippi State's School of Agriculture.

Since Mr. Colmer was made dean four years ago, the department has been marked with consistent advancement until today, the Agriculture School ranks among the outstanding ones in the nation.

DEAN L. L. PATTERSON

DEAN PATTERSON

Headed by Dean L. L. Patterson, the Engineering School reached a new high last year when it was placed on the accredited list of The Engineers' Council for Professional Development.

Since the School of Engineering has taken on added significance due to the need of the engineers in the war effort, "Dean Pat" has given his untiring effort to prepare his students so that they may present the best type of work after graduation.

In addition to his duties as dean, he also serves as head of the Department of Electrical Engineering.

DEAN R. C. WEEMS

DEAN WEEMS

A former student who has returned to serve his alma mater is Dean R. C. Weems of the School of Business and Industry.

Under the capable leadership of Dean Weems, the Business School received special recognition from the New York State Board of Education.

Dean Weems is the first administrative officer of Mississippi State to vacate his position to join the Armed Forces, serving now as a Lieutenant (j. g.) in the Naval Air Corps.

DEAN HAND

Since 1903, Dr. W. F. Hand has headed the Science School and has placed it on a firm scholastic basis.

He is a tireless worker, a competent teacher, and a keen analyst, both in the chemistry laboratory and the realm of human nature.

The Chemistry Department, his special pet, was recognized last year by the American Chemical Society.

DEAN W. F. HAND

DEAN BROOKS

In his second year as Dean of the Education School, B. P. Brooks has widened the scope and advanced the rating of his department.

Dean Brooks, as head of the Lyceum Committee, has fulfilled the literary desire of most of the students by his varied and enjoyable lyecum events.

He is steady and efficient as Dean, capable and conscientious as Director of Instruction, popular and esteemed as a man.

DEAN B. P. BROOKS

DEAN DRENNON

Dean of the Graduate School since its creation in 1935, Dr. Herbert Drennon has succeeded in establishing a comprehensive and well-balanced curriculum. His sympathetic understanding of student problems, his innate friendliness, and his eagerness to help students make him liked by all with whom he comes in contact.

He also acts as Professor of English, where his sound literary analysis and his deep, resonant, slightly accented voice make his lectures delightful.

DEAN H. L. DRENNON

THE CAFETERIA

LEE HALL

THE Y. M. C. A.

ANDERSON

HOWELL

MEANS

AGRIC

W. S. ANDERSON
Coordinator of Horticulture
M.S.

W. C. HOWELL
Professor of Agricultural Engineering
B.S., Mississippi State, 1915; B.S., Illinois, 1932; M.S., Iowa State, 1938.

R. H. MEANS
Associate Professor of Animal Husbandry
B.S., Mississippi State, 1928; M.S., Mississippi State, 1939; Graduate Study, Illinois.

MOORE

POLK

ROBERTS

ULTURAL *School* ★ ★ ★

J. S. MOORE
Professor of Dairying
B.S., Mississippi State, 1894; M.S., Mississippi State, 1897; Graduate Study, Wisconsin, Ohio State.

H. D. POLK
Associate Professor of Poultry Husbandry
B.S., Mississippi State, 1928; M.S., Mississippi State, 1931; Graduate Study, Kansas State.

E. G. ROBERTS
Acting Professor of Forestry
B.S., North Carolina State, 1935; M.E., Louisiana State, 1936.

G. R. SIPE
Professor of Poultry Husbandry
B.S., North Carolina State, 1921; M.S., Purdue University, 1938; Graduate Study, Mississippi State, Cornell.

The School of Agriculture comprises the departments of Agricultural Administration, Agricultural Economics, Agricultural Engineering, Agronomy, Animal Husbandry, Dairy Husbandry, Horticulture, Poultry Husbandry, Veterinary Science, and Forestry.

Instruction in agriculture is divided between field work, classroom, and laboratory, thus preparing men for the practical affairs of life. This school is designed specially for Extensive work, for service in the United States Department of Agriculture and for scientific investigation in various fields where an intimate knowledge of scientific agriculture is necessary.

R. H. STEWART
Acting Professor of Veterinary Science
D.V.M., Alabama Polytechnic.

A. D. SUTTLE
Professor of Agronomy
B.S., Mississippi State, 1915; M.S., Cornell, 1921; Ph.D., Cornell, 1924.

SIPE

STEWART

SUTTLE

FREEMAN
HOLMES

Engineering

SCH

The School of Engineering comprises the departments of Aeronautical Engineering, Civil Engineering, Electrical Engineering, and Mechanical Engineering. In addition, it makes use of many other departments of the college to make it one of the most outstanding Engineering Schools in the South.

This is the fourth year that students have been given flying instructions under the C. A. A. plan of the government. This has proven to be of much interest to those students desiring further training, and several hundred boys have completed the required course.

During the 1941-42 session the Engineering School was placed on the accredited list of The Engineers' Council for Professional Development. Since March, 1943, the instructors in the Engineering School have given a large part of their time to the training of the Army Pre-Light Students.

M. L. FREEMAN
Professor of Drawing
B.S., Georgia Tech, 1903; M.S., Mississippi State, 1908; Graduate Study, Cornell, Chicago, Chicago Art Institute, and Wisconsin.

A. G. HOLMES
Professor of Mechanical Engineering
B.S., Clemson College, 1925; M.E., Cornell, 1929; M.S., University of Michigan, 1936; Graduate Study, Michigan.

OOL

McCAIN

OLLIVER

D. M. McCAIN
Professor of Civil Engineering
B.S., Mississippi State, 1921; M.S., Tennessee, 1924; Graduate Study, Mississippi State.

ARTHUR OLLIVER
Associate Professor of Mathematics
B.A., Iowa Wesleyan, 1919; Ph.D., Iowa, 1925.

★ ★ ★ ★ ★ ★

BRYAN

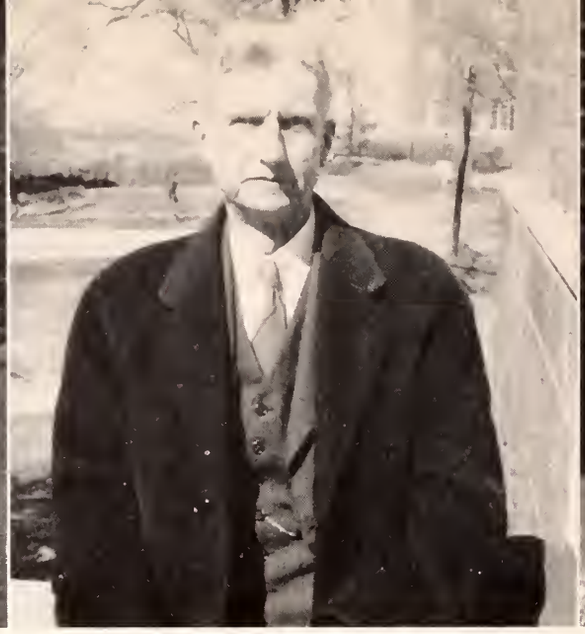

GARNER

LITTLEJOHN

BUSINESS

G. K. BRYAN
Associate Professor of Government
B.A., Texas University, 1929; M.A., Texas University, 1930; Graduate Study, Texas University.

A. W. GARNER
Professor of History
B.S., Mississippi State, 1900; Ph.M., Chicago, 1906; Graduate Study, Illinois.

W. W. LITTLEJOHN
Associate Professor of Business Administration
A.B., Bowling Green, 1930; M.A., Missouri, 1937; C.P.A., Tennessee, 1939; C.P.A., Mississippi, 1942; Graduate Study, Ohio State University.

The School of Business is made up of the departments of Business Administration, Economics and Sociology, and Government and History. This school began offering four-year courses of collegiate grade in business in 1915—the first in Mississippi and one of the first in the South.

The school now offers full courses in Accounting, Finance, Insurance, Merchandising, Management, Public Administration, Commercial Aviation, and Secretarial Science. Because of its high standard of efficiency, the Business School, in 1942, was placed on the accredited list of the State of New York.

The classrooms and offices for the School of Business were moved during this year from the Business Education Building to Lee Hall so that the former could be used by army officials. Dean B. P. Brooks became Dean of the School of Business and Industry when Dean Weems left his position to join the armed forces.

McALLISTER

RUSSELL

WELCH

School

J. J. McALLISTER
Acting Director of Business Research
B.A., University of Minnesota, 1933; M.A., University of Minnesota, 1935; Graduate Study, Columbia University, Northwestern University.

R. C. RUSSELL
Associate Professor of Business Administration
B.B.A., Texas University, 1930; M.B.A., Texas University, 1932; C.P.A., Texas, 1938; Graduate Study, Texas University.

F. J. WELCH
Professor of Economics
B.A., University of Mississippi, 1928; M.A., Colorado, 1932; Graduate Study, Peabody; University of Wisconsin.

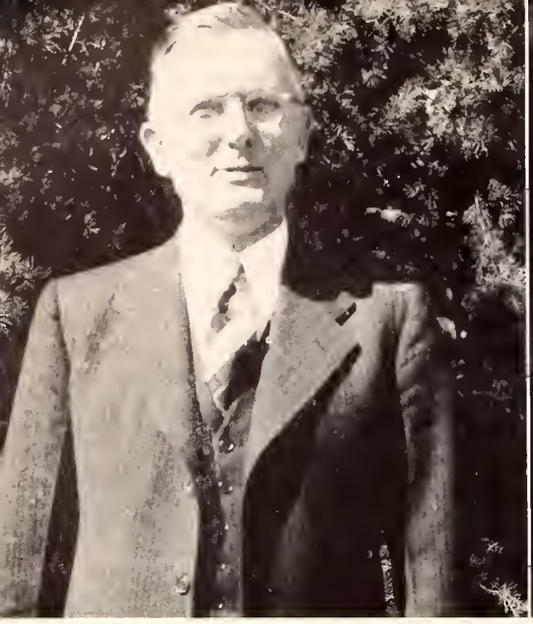

DUNN

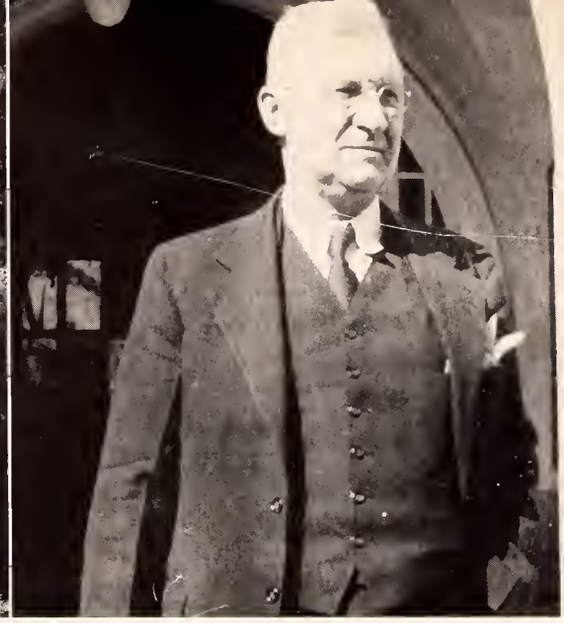

HARNED

KINKAID

SCIENCE

P. H. DUNN
Professor of Geologoy and Geography
A.B., Miami University, 1922; M.A., Ohio State University, 1924; Ph.D., University of Chicago, 1932.

H. H. HARNED
Professor of Bacteriology
B.S., Mississippi State, 1913; M.S., Mississippi State, 1915; M.S., Wisconsin, 1921; Ph.D., 1939.

WALKER KINKAID
Professor of Physics
B.S., Allegheny, 1924; M.A., Cornell, 1927; Graduate Study, Pittsburgh.

CLAY LYLE
Professor of Zoology and Entomology
B.S., Mississippi State, 1917; M.S., Mississippi State, 1931; Ph.D., Iowa State, 1937.

J. C. McKEE
Professor of Botany
B.S., Mississippi State, 1917; M.S., University of Wisconsin, 1924; Ph.D., University of Wisconsin, 1935.

E. H. PRICE
Professor of Modern Languages
LL.B., Ohio State, 1917; M.A., Ohio State, 1927; Ph.D., Ohio State, 1935; Graduate Study, University of Toulouse.

LYLE

McKEE

PRICE

The School of Science has made numerous forward steps since its organization in 1903. Under the skillful guidance of Dr. W. F. Hand, the school is recognized as a leader in the South.

The curriculum permits the planning of four-year courses of major study in physical science and mathematics, biological science, social science, and courses to serve a definite purpose.

In addition to the courses leading to the degree of Bachelor of Science, the privilege of choice permits the arrangement of shorter courses with special objectives, as pre-medical, pre-dental, and pre-clinical courses.

SCHOOL

The School of Education, organized in 1936, offers courses in the following fields; Agricultural Education, General Education, Industrial Education, and Physical Education.

Careful consideration is given both to those preparing to teach and to the improvement of the teaching of those already in service. While most of the attention during the regular session is given to pre-service training, the summer session's major attention is given to a program for those in service.

The School of Education gives careful consideration to the social and economic needs in Mississippi and proposes to train high school teachers who will contribute very definitely to the social and economic welfare of the State.

EDUCATION SCHOOL

AIKEN

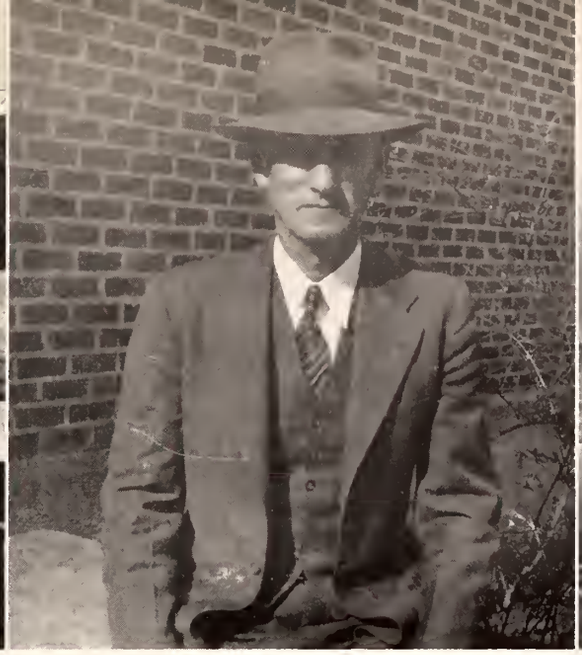

MARTIN

MORTON

D. W. AIKEN
Professor of Industrial Education
B.S., University of Mississippi, 1923; M.S., Colorado State, 1938; Graduate Study, Ohio State, 1940.

V. G. MARTIN
Professor of Agricultural Education
B.A., Mississippi College, 1912; M.S., Cornell, 1927; Graduate Study, Mississippi State.

J. R. MORTON
Professor of Adult Education
B.S., S. W. Texas Teachers, 1925; M.A., Texas, 1931; Ed.D., Teachers College, Columbia, 1938.

Student BODY

As has every state in the nation, so has the State of Mississippi contributed its share of sons to fight for freedom. From small village and large town, those who were able have left their jobs and homes to join the ever-increasing armed forces of the United States. From State College alone have gone some eight or nine hundred students who have postponed their education and laid aside their books to take up the sword against those who would erase from the earth everything symbolic of the beauty and ideals of our democracy.

Some of these boys must die in order that we may maintain our democratic way of life. To the Sons of Mississippi who are now a part of our nation's defense, we pay our second tribute.

NAVY
RECRUITING
STATION

THE SENIOR CLASSES

Within the pages allotted to the Senior Class are the members of three graduating classes. The first of these includes those who attended summer school and graduated in January, 1943. The second group includes those who did not attend summer school and are to graduate in May, 1943. The third of this senior class is composed of those who were originally of the class of '44, but attended summer school and are to graduate in September, 1943.

Three and four years ago this fall, these boys and girls came to the campus of Mississippi State to become a part of one of the greatest schools of the South. Little did they stop to think that it was the students themselves that made it such. Or little did they realize that before their four-year college period ended they would be called upon to help protect their country.

The first group of this senior class has already left the campus, and the majority are now serving in some branch of our armed forces. Some of the others were called to service before they were able to graduate, and are now doing their bit for Uncle Sam.

The members of this class have furnished some of the most outstanding students ever to attend Mississippi State. Some of them excelled in athletics, some in extra-curriculas, some in scholarship. They started as individuals attending Mississippi State, and finished or will finish as a group—all playing, working, and striving together to make this a better world. They have helped to build a better Mississippi State, and we hope that some day they will return and visit their Alma Mater.

McAmis, Pogue, Aden, Gault.

OFFICERS

JIMMY GAULT
President

WILLIAM B. ADEN
Vice-President

KENNETH POGUE
Secretary-Treasurer

JIMMY MCAMIS
Life Secretary

AT

MISSISSIPPI STATE

THE JANUARY SENIOR CLASS

C. S. ADAMS . . . . . *Business*
STARKVILLE, MISSISSIPPI
Pi Kappa Apha, Treasurer, 3, 4; Scabbard and Bade, 3, 4; Commerce Club, 3, 4; Student Executive Committee, 3; Committee of 100, 3.

W. B. ADEN . . . . . *Agriculture*
VALLEY PARK, MISSISSIPPI
Sigma Alpha Epsilon, President, 4; Omicron Delta Kappa; Blue Key; Alpha Zeta; Scabbard and Blade; Phi Eta Sigma; Colonel's Club; Beta Beta Beta; Vice-President, Senior Class; Vice-President, Agricultural Club; Cadet Lieutenant Colonel, Infantry; Interfraternity Council; Block and Bridle; Who's Who in American Colleges and Universities.

G. B. ALEXANDER . . . . . *Business*
GULFPORT, MISSISSIPPI
Maroon Band, 1, 2, 3, 4; Commerce Club.

EDGAR DALTON ALLEN . . . . . *Education*
BENTONIA, MISSISSIPPI
Phi Kappa Tau; Alpha Tau Alpha; Y Council, 1, 2, 3, 4; Y. M. C. A. Cabinet, 4.

R. H. ANGLIN . . . . . *Education*
SALTILLO, MISSISSIPPI
Alpha Tau Alpha; Phi Eta Sigma.

MAURICE ARONSON . . . . . *Science*
CLARKSDALE, MISSISSIPPI
Kappa Mu Epsilon; Math Club, 1, 2; Glee Club, 2; Jr. Y Council; Scabbard and Blade; Chemical Engineers Club, 2, 3, 4, President, 4; Hillel Foundation, 1, 2, 3, 4, President, 4; Cadet Major-Regimental Adjutant, R. O. T. C.; Honor Military Graduate.

JOSIE DELLE ARTERBURY . . . . . *Business*
CRUGER, MISSISSIPPI

CAREY E. ASHCRAFT . . . . . *Education*
COLUMBUS, MISSISSIPPI
Alpha Tau Alpha

CHARLES MEAD BANKS . . . . . *Business*
HELENA, ARKANSAS
Leader of "Southernaires"; Leader of "Collegians"; Leader of "Cadets"; Blue Key; Executive Council; Drum Major of Maroon Band; Best Dressed; Dance Committee; Who's Who in American Colleges and Universities.

L. A. BARNHILL, JR. . . . . *Business*
BROOKSVILLE, MISSISSIPPI
Pi Kappa Alpha; Vice-President Student Association, 4; Chairman, Dance Committee, 4; Blue Key, 3, 4; Colonel Club; Glee Club, 1, 2; Chi Lambda Rho, 3, 4; Y Cabinet, 3, 4; *Reflector* Staff, 1, 2, 3; Committee of 100, 3; Student Manager, Maroon Football Team, 2, 3, 4; Who's Who in American Colleges and Universities.

WINIFRED BATSON . . . . . *Business*
WIGGINS, MISSISSIPPI
Zeta Tau Alpha; Y. W. C. A.; Y Cabinet; Commerce Club.

ABRAHAM BERG . . . . . *Engineering*
MOUNT VERNON, NEW YORK
Varsity Club, '39, '40; American Institute of Electrical Engineers, '41, '42; Hillel Foundation, '40, '41, '42, President, '41; Math Club, '41.

GUS BERRYHILL . . . . . *Agriculture*
DUBLIN, MISSISSIPPI
Kappa Sigma; Ag Administration club.

J. T. BLANKS . . . . . *Engineering*
MERIDIAN, MISSISSIPPI

BARNEY L. BOYLES, JR. . . . . *Business*
HATTIESBURG, MISSISSIPPI
Kappa Alpha; Scabbard and Blade; Chi Lambda Rho; Cadet Captain; REVEILLE Staff, Associate Editor, '41, Assistant Editor, '42.

CAREY MANUEL BRICKELL, JR. . . . . *Business*
YAZOO CITY, MISSISSIPPI
Pi Kappa Alpha; Chi Lambda Rho; Blue Key; Student Dance Committee, '42; Who's Who in American Colleges and Universities, 4; Committee of 100, 3; *Reflector* Business Staff, 1, 2, 3; Secretary Senior Y Council; Interfraternity Council, 3; Commerce Club, 2, 3, 4; Y Cabinet, 4; Omicron Delta Kappa.

EDWIN E. BURT . . . . . *Agriculture*
BILOXI, MISSISSIPPI

EUGENE L. BYRD, JR. . . . . *Engineering*
YAZOO CITY, MISSISSIPPI
Society of Aeronautical Engineers.

JAMES WOODFORD CARR, JR. . . . . *Science*
COLUMBUS, MISSISSIPPI
Sigma Alpha Epsilon; Phi Eta Sigma; Kappa Mu Epsilon; Cadet Colonel, R. O. T. C.; Who's Who in American Colleges and Universities.

JAMES WESLEY CHRESTMAN . . . . . *Agriculture*
STARKVILLE, MISSISSIPPI
4-H Club; Y. M. C. A. Council; Dairy Cattle Judging Team; B. S. U. Council; Dairy Club, Secretary-Treasurer, 4; Ag Club, 1, 2, 3, 4; Advanced R. O. T. C.

ECKFORD LARRY COHEN . . . . . *Education*
STARKVILLE, MISSISSIPPI

R. B. CORBETT . . . . . *Education*
BALDWYN, MISSISSIPPI

GEORGE LEE COWAN, JR. . . . . *Agriculture*
SHELBY, MISSISSIPPI
Kappa Alpha; Scabbard and Blade, 3, 4; Beta Beta Beta, 3, 4; Who's Who in American Colleges and Universities; Ag Club, 1, 2, 3, 4, President, 4; Block and Bridle Club, 1, 2, 3, 4.

J. H. CRAWFORD . . . . . *Engineering*
HERNANDO, MISSISSIPPI

D. B. CRAWLEY . . . . . *Engineering*
HOLLANDALE, MISSISSIPPI
Society of Aeronautical Engineers.

JOHN CALVIN CRECINK . . . . . *Agriculture*
MEADVILLE, MISSISSIPPI
Agricultural Club, 2, 3, 4; Agricultural Club, 3, 4.

THOMAS LEWIS DeLASHMET, JR. . . . . *Science*
MOSS POINT, MISSISSIPPI
Sigma Chi; Colonel Club; A. S. M. E.; Chemical Engineers Club.

CHARLES DAVID DENTON . . . . . *Agriculture*
SHELBY, MISSISSIPPI
Kappa Alpha; Scabbard and Blade, 3, 4; Y Council, 1, 2, 3, 4; Ag Club, 1, 2, 3, 4; Block and Bridle Club, President, 4.

JOHN MASON DENTON . . . . . *Business*
SHELBY, MISSISSIPPI
Kappa Alpha; Commerce Club; REVEILLE Staff, Personnel Editor, 3, Managing Editor, 4.

JOHNNY A. DINAS . . . . . *Education*
DURANT, MISSISSIPPI
Pi Kappa Alpha, Vice-President, 3, President, 4; Interfraternity Council, 2, 3, 4, Vice-President, 3; Colonel Club, 2; Maroon Band, 1, 2, 3; Secretary-Treasurer, 3; Wesley Foundation, 4; Y. M. C. A., 1, 2, 3, 4, President, 4; Y Cabinet, 3, 4; Vice-President Junior Y. M. C. A. Council, 3; Honorary Y. M. C. A. Gold Triangle Award, 4; Committee of 100, 3, 4; Scabbard and Blade, 3, 4; Blue Key, 3, 4; Omicron Delta Kappa, 3, 4; Who's Who in American Colleges and Universities.

JOE PRESTON DUCKWORTH . . . . . *Business*
TAYLORSVILLE, MISSISSIPPI
Y. M. C. A., 1, 2, 3, 4; Commerce Club, 3, 4.

FOSTER BRADBURN DUGGAN . . . . . *Agriculture*
YAZOO CITY, MISSISSIPPI
Theta Xi, Treasurer, 2, 3, Vice-President, 4; Beta Beta Beta, 3, 4; Committee of 100, 3; Lyceum Committee; Horticulture Club, Vice-President, 3.

Tut can make a good speech, too.

ADAMS
ADEN
ALEXANDER
ALLEN

ANGLIN
ARONSON
ARTERBURY
ASHCRAFT

BANKS
BARNHILL
BATSON
BERG

BERRYHILL
BLANKS
BOYLES
BRICKELL

BURT
BYRD
CARR
CHRESTMAN

COHEN
CORBETT
COWAN
CRAWFORD

CRAWLEY
CRECINK
DELASHMET
DENTON, C.

DENTON, J.
DINAS
DUCKWORTH
DUGGAN

MISSISSIPPI STATE

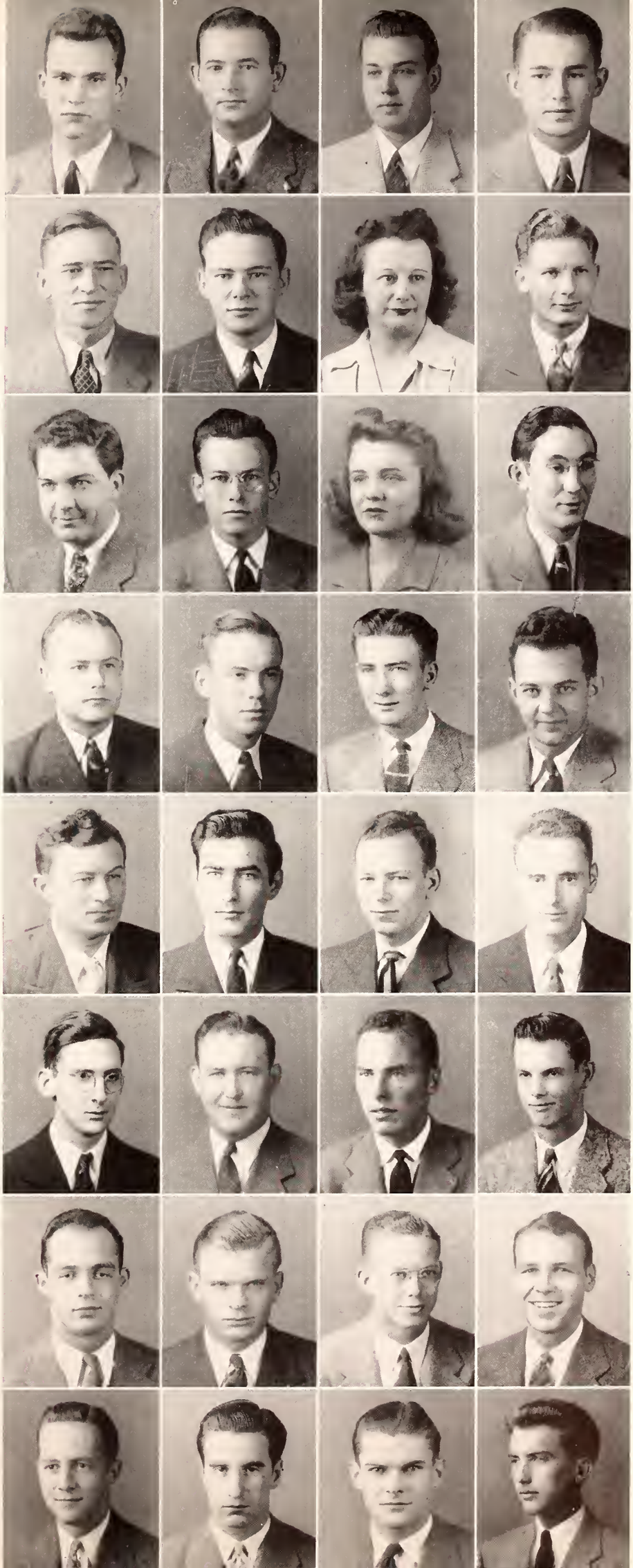

THE JANUARY SENIOR CLASS

J. W. DYE, III . . . . . *Agriculture*
PORTLAND, TENNESSEE

ROBERT FULTON DYE . . . . . *Science*
GLOSTER, MISSISSIPPI
Y. M. C. A. Council, 1, 2, 3, 4; Chemical Engineers Society, 2, 3, 4, Secretary, 2, Vice-President, 3, 4, Executive Secretary, 3, 4; American Institute of Chemical Engineers, 4; Advanced R. O. T. C.

PHILIP JOSEPH ELLIS . . . . . *Business*
PORT GIBSON, MISSISSIPPI
Phi Kappa Tau.

EARLY C. EWING, JR. . . . . *Science*
SCOTT, MISSISSIPPI
Alpha Tau Omega; Varsity Club, 1, 2; Chemical Engineers' Club, 2, 3, 4; A. S. M. E., 2; Advanced R. O. T. C.; Y. M. C. A. Council, 1, 2, 3, 4.

SAMUEL LEROY FAVRE, JR. . . . . *Business*
KILN, MISSISSIPPI

C. E. FELDER . . . . . *Engineering*
NEW ORLEANS, LOUISIANA
Tau Beta Pi; A. S. C. E., President, 4.

B. M. FILES, JR. . . . . *Business*
LOUISVILLE, MISSISSIPPI
Alpha Tau Omega; Commerce Club, 2, 3, 4, Secretary, 3; Maroon Band, 1, 2, 3, 4, Secretary-Treasurer, 4.

CLARENCE LEROY FLEMING, JR. . . . . *Business*
CRANDALL, MISSISSIPPI
Sigma Pi.

A. J. FORTENBERRY . . . . . *Business*
LELAND, MISSISSIPPI
Sigma Chi; Colonel Club; Vice-President Junior Class, 3; Editor, The *Reflector*, 4; Who's Who in American Colleges and Universities; Varsity Club, 1, 2, 3; Editor, Freshman Handbook, 4; Y. M. C. A. Gold Triangle Award, 4; Secretary Mississippi Scholastic Press Association, 4; Omicron Theta, President, 4; Y. M. C. A. Publications, Chairman, 4.

JEROME M. FOXWORTH . . . . . *Education*
FOXWORTH, MISSISSIPPI
Alpha Tau Alpha.

ETHA D. FREEMAN . . . . . *Agriculture*
SMITHDALE, MISSISSIPPI
Poultry Science Club, Treasurer, 4; F. F. A., Vice-President, 4; B. S. U., Vice-President, 4.

MARTIN SAMUEL FROHM . . . . . *Education*
VICKSBURG, MISSISSIPPI
"M" Club; Newman Club.

WILLIAM BROOKS GASSAWAY . . . . . *Engineering*
TUPELO, MISSISSIPPI
Alpha Tau Omega, Treasurer, 2; Colonel Club; Y Council, 1, 2, 3, 4, Vice-President, 2, President, 3; Y Cabinet Triangle, 3; Student Executive Council, 4; Who's Who in American Colleges and Universities; Society of Aeronautical Engineers, Vice-President, 4.

ANNIE DELL GASTON . . . . . *Education*
STARKVILLE, MISSISSIPPI

JAMES COLON GAULT . . . . . *Science*
TAMPA, FLORIDA
Intramural Boxing Champion, 1; Weight-Lifting Team, 3, 4; Chemical Engineering Society, 2, 3, 4; Y. M. C. A. Council, 1, 2, 3, 4, President, 4; Y Cabinet, 3, 4; Executive Council, Y. M. C. A., 4; Committee of 100, 3, 4; Kappa Mu Epsilon, 3, 4; Student Council, 3; Advanced R. O. T. C.; Blue Key, 3, 4, Secretary-Treasurer, 4; Scabbard and Blade, 3, 4, First Sergeant, 4; Omicron Delta Kappa, 3, 4; President of the Senior Class, 4; Who's Who in American Colleges and Universities, 4; Y. M. C. A. Gold Triangle Award, 4.

JIMMY A. GIBBS . . . . . *Agriculture*
LAKE, MISSISSIPPI

EDWARD BURT GUNN . . . . . *Business*
STARKVILLE, MISSISSIPPI
Kappa Alpha; Blue Key, 3, 4; REVEILLE, 1, 2, 3, Managing Editor, 3; Editor, 4; Who's Who in American Colleges and Universities; Commerce Club, 4; Board of Publications, 4; Emergency Control Board, 4.

THOMAS HUGHES HANDY . . . . . *Science*
OCEAN SPRINGS, MISSISSIPPI
Glee Club, 1, 2; Episcopal Club; Advanced R. O. T. C.

JAMES AUSTIN HARPER . . . . . *Engineering*
VICKSBURG, MISSISSIPPI
Baseball, 1, 2, 3, 4; M Club; A. S. C. E., 2, 3, 4, Vice-President, 3; Civil Pilot Training, 3; Advanced Military, Regimental Adjutant, 4.

JOHN SMITH HARPER . . . . . *Science*
VICKSBURG, MISSISSIPPI
Kappa Alpha, Vice-President, 4; Blue Key; Omicron Delta Kappa; Executive Council, 4; Kappa Mu Epsilon; Y. M. C. A. Cabinet; Debate Team.

ALLEN McCORKLE HAYNES . . . . . *Agriculture*
OAKLAND, MISSISSIPPI

CARL A. HAYNES . . . . . *Engineering*
FULTON, MISSISSIPPI
Tau Beta Pi; A. S. C. E.

FRANCIS L. HERBERT . . . . . *Agricultural Administration*
LEXINGTON, MISSISSIPPI
Sigma Alpha Epsilon; Scabbard and Blade; Ag Administration Club.

CARLOS HERRERO . . . . . *Agriculture*
SAN JOSE, COSTA RICA.

O. C. HILL . . . . . *Science*
LAUREL, MISSISSIPPI
Y. M. C. A. Council, 2, 3, 4; Chemical Engineers Society, 2, 3, 4.

WILEY T. HOLMES . . . . . *Engineering*
MOORHEAD, MISSISSIPPI

EDWARD DEMPSEY HONEYCUTT . . . . . *Agriculture*
BURNSVILLE, MISSISSIPPI

C. P. HOUSE, JR. . . . . *Engineering*
CLEVELAND, MISSISSIPPI
Kappa Alpha; A. S. M. E., 2, 3, 4, Vice-Chairman, 4; Y. M. C. A., 2, 3, 4.

GEORGE HUDDLESTON . . . . . *Science*
HEIDELBURG, MISSISSIPPI

MAXWELL THOMAS HUFF . . . . . *Engineering*
BROOKLYN, MISSISSIPPI.
A. S. C. E., 2, 3, 4, Secretary-Treasurer, 4; Senior Y Council.

COLIAS JACOB HULSEY . . . . . *Agriculture*
WEST POINT, MISSISSIPPI
Ag Club; Agronomy Club, 3, 4, President, 4; Beta Beta Beta; Alpha Zeta; Y. M. C. A., 3, 4.

IRA B. HUMPHREY . . . . . *Agriculture*
WEIR, MISSISSIPPI
Agriculture Club; Agriculture Economics Club.

"Yes, Mr. Truitt."

DYE, J.
DYE, R.
ELLIS
EWING

FAVRE
FELDER
FILES
FLEMING

FORTENBERRY
FOXWORTH
FREEMAN
FROHM

GASSAWAY
GASTON
GAULT
GIBBS

GUNN
HANDY
HARPER, Jas.
HARPER, John

HAYNES, A.
HAYNES, C.
HERBERT
HERRERO

HILL
HOLMES
HONEYCUTT
HOUSE

HUDDLESTON
HUFF
HULSEY
HUMPHREY

MISSISSIPPI STATE

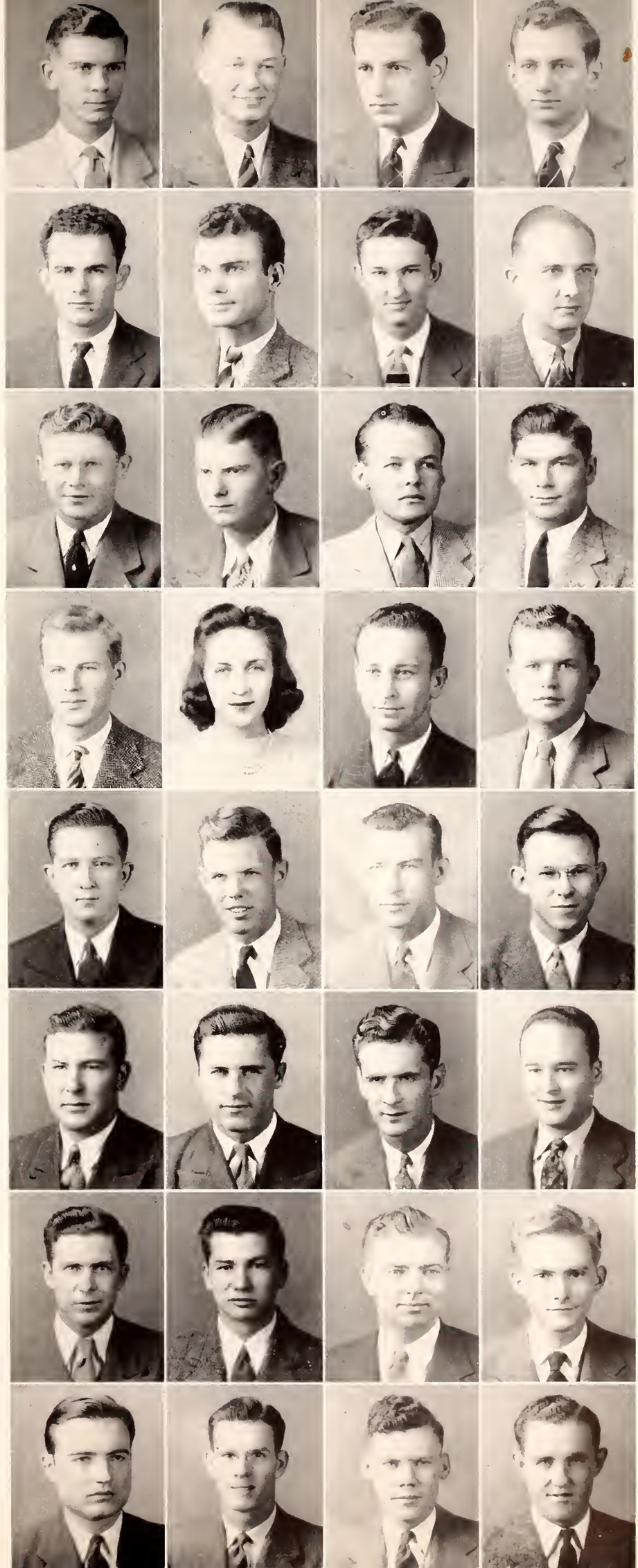

THE JANUARY SENIOR CLASS

LEROY THOMAS JAMIESON . . . . . *Agriculture*
WALNUT, MISSISSIPPI

R. M. JEFFARES, JR. . . . . *Engineering*
MERIDIAN, MISSISSIPPI
Colonel Club; Society of Aeronautical Engineers.

EVERETTE JOHNSON . . . . . *Agriculture*
QUITMAN, MISSISSIPPI

HENRY W. JONES . . . . . *Education*
BRANDON, MISSISSIPPI
Alpha Zeta.

MILTON WALKER JONES, JR. . . . . *Agriculture*
HERNANDO, MISSISSIPPI
Sigma Alpha Epsilon; Y. M. C. A., 1, 2,; Ag Club, 1, 2, 3, 4; Dairy Club, 1, 2, 3, 4.

WILLIAM HENRY JORDAN . . . . . *Engineering*
PURVIS, MISSISSIPPI
Scabbard and Blade.

LUTHER WOOTEN KEA . . . . . *Business*
LUDLOW, MISSISSIPPI
Phi Kappa Tau, Vice-President, 3, President, 4; Interfraternity Council, 3, 4; Dance Committee, 4.

L. L. KEYES . . . . . *Science*
LAUREL, MISSISSIPPI
Chemical Engineers Society, 2, 3, 4; Y Cabinet, 4; Y Council, 3, 4; Committee of 100.

JAMES W. KITCHING . . . . . *Business*
MERIGOLD, MISSISSIPPI
Kappa Alpha.

CYRUS EUGENE KIRK . . . . . *Agricultural Engineering*
DODDSVILLE, MISSISSIPPI
Alpha Zeta, Chancellor, 4; Omicron Delta Kappa; Blue Key; Scabbard and Blade; Phi Eta Sigma; Omicron Theta; National Sears Scholarship; Y Council; Y Cabinet; A. S. A. E.; Who's Who in American Colleges and Universities.

RUFE MERWIN LAMON . . . . . *Agriculture*
PORTERVILLE, MISSISSIPPI
Sigma Phi Epsilon, President, 4; Alpha Zeta, 3, 4; Beta Beta Beta, 4; Dance Committee, 4; Interfraternity Club, 4; Sears Scholarship Club; Agricultural Club; Agricultural Economics Club.

HENRY I. LANGSTON . . . . . *Science*
NEWHEBRON, MISSISSIPPI

HARRISON CARTER LEAK, JR. . . . . *Engineering*
WOODVILLE, MISSISSIPPI
Theta Xi, Secretary, 3, President, 4; Phi Eta Sigma; REVEILLE Business Staff, 1; Mathematical Club, 1, 2; Kappa Mu Epsilon, 2, 3, 4, President, 3, 4; Honor Court, 3; American Society of Civil Engineers, 2, 3, 4; Tau Beta Pi, 3, 4, Secretary, 4; Scabbard and Blade, 4; Cadet Lieutenant Colonel, R. O. T. C., 4; Y Council, 1, 2, 3, 4; Y Cabinet, 2, 3, 4; Committee of 100, 3; Interfraternity Council, 3, 4, Vice-President, 4; Omicron Delta Kappa, 4; Who's Who in American Colleges and Universities.

THOMAS HENRY LEDBETTER . . . . . *Engineering*
CORINTH, MISSISSIPPI
Kappa Sigma, President, 4, Outstanding Pledge, 1; Omicron Delta Kappa, 3, 4, President, 4; Blue Key, 3, 4; Tau Beta Pi, 3, 4; Scabbard and Blade, 3, 4; Student Executive Council, 1, 3, 4; Interfraternity Council, 3, 4, President, 4; Y Cabinet, 3, 4; Gold Triangle, 4; Most Intellectual, 3, 4; Cadet Captain, 4; Phi Eta Sigma, 1, 2, President, 2; Kappa Mu Epsilon, 2; Colonel Club, Vice-President; Who's Who in American Colleges and Universities; Tau Beta Pi Freshman Award.

GEORGE GILMORE LEE . . . . . *Engineering*
WEST POINT, MISSISSIPPI
Tau Beta Pi; Scabbard and Blade.

FRANK GORDON LEWIS . . . . . *Education*
PACHUTA, MISSISSIPPI

LAURA JANE LIPSCOMB . . . . . *Education*
STARKVILLE, MISSISSIPPI
Chi Omega, Treasurer, 3, President, 4; Pan-Hellenic Council, Secretary, 3, President, 4; Best Dancer, 3; Miss Mississippi State, 4.

THOMAS HOLMES LOVE . . . . . *Business*
ABERDEEN, MISSISSIPPI
Kappa Sigma; Chi Lambda Rho; Maroon Band, 1, 2, 3, 4; 1492 Club; REVEILLE, 4; Y Council, 1, 2; Commerce Club.

WILLIS MALCOLM LOWE . . . . . *Business*
JACKSON, MISSISSIPPI
Sigma Pi, Third Councilor, 4; Commerce Club; *Reflector* Staff; Maroon Band, 1, 2, 3; 1492 Club.

WILLIAM A. LYERLY, JR. . . . . *Agriculture*
LAUREL, MISSISSIPPI
Pi Kappa Alpha; Blue Key; Committee of 100; *Reflector* Staff, Business Manager, 4; Y Council, 1, 2, 3.

JAMES CLAY McAMIS . . . . . *Business*
CORNITH, MISSISSIPPI
Kappa Sigma, Treasurer, 4; Y Council, 1, Treasurer; Glee Club; Y Cabinet; Y Executive Council; Colonel Club; Committee of 100; Advanced R. O. T. C.; Life Secretary of January Senior Class; Chi Lambda Rho.

GARLAND JESTEEN McCOOL . . . . . *Agriculture*
NOXAPATER, MISSISSIPPI

MARION CHARLES McCOY . . . . . *Engineering*
CORINTH, MISSISSIPPI
Tau Beta Pi; A. S. M. E.

DAVID N. McDONALD . . . . . *Business*
BAY ST. LOUIS, MISSISSIPPI
Kappa Alpha; Y. M. C. A., 3, 4; Cabinet, 4; *Mis-A-Sip*, 3, 4, Managing Editor, 3, Feature Editor, 4; Commerce Club, 3, 4; Chi Lambda Rho; Football, 1.

ALVA McEWEN, JR. . . . . *Agriculture*
McCOMB, MISSISSIPPI
Pi Kappa Alpha; Scabbard and Blade; Block and Bridle Club; Agricultural Club; Lieutenant Colonel Battalion Commander, R. O. T. C.

M. W. McLELLAN . . . . . *Ag Administration*
PHILLIP, MISSISSIPPI
Sigma Chi; Agricultural Administration Club.

ERSHELL JEROME McNUTT . . . . . *Agriculture*
IUKA, MISSISSIPPI
Phi Eta Sigma; Alpha Zeta; Agricultural Club; Agronomy Club.

THOMAS EDWIN MAIN, JR. . . . . *Agriculture*
HOLLY SPRINGS, MISSISSIPPI
Block and Bridle Club; Agricultural Club; Y. M. C. A. Council.

CLIFTON BOYD MARLIN . . . . . *Agricultural Economics*
DORSEY, MISSISSIPPI
Special Honor Graduate; Honorary Military Graduate; Alpha Zeta; Y Council, Secretary, 2; Y Cabinet; Gold Triangle; Cadet Major; Agricultural Club; Agricultural Economics Club, 3, 4, Secretary, 4

C. W. MAKAMSON . . . . . *Education*
MORGAN CITY, MISSISSIPPI
Sears Scholarship Club; F. F. A.; B. S. U.; Agricultural Club; Alpha Zeta; Y Council and Cabinet; Who's Who in American Colleges and Universities; Y Fellowship Triangle Award.

DOUGLASS EUGEAN MICHAEL . . . . . *Education*
BOONEVILLE, MISSISSIPPI

JOSEPH DENVER MILLER . . . . . *Agriculture*
COLDWATER, MISSISSIPPI
Phi Eta Sigma; Alpha Zeta, Treasurer, 4; Scabbard and Blade; Beta Beta Beta; Omicron Delta Kappa; Dairy Club; Sears Scholarship Club; Agricultural Club; Y Cabinet; Senior Y Council.

Think of your prestige. Mr. Gault.

JAMIESON
JEFFARES
JOHNSON
JONES, H.

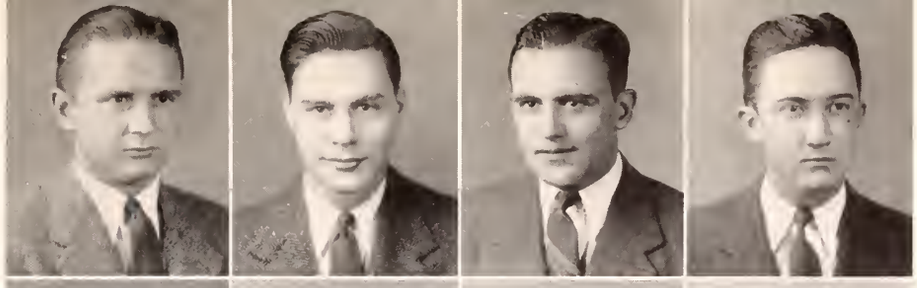

JONES, M.
JORDAN
KEA
KEYES

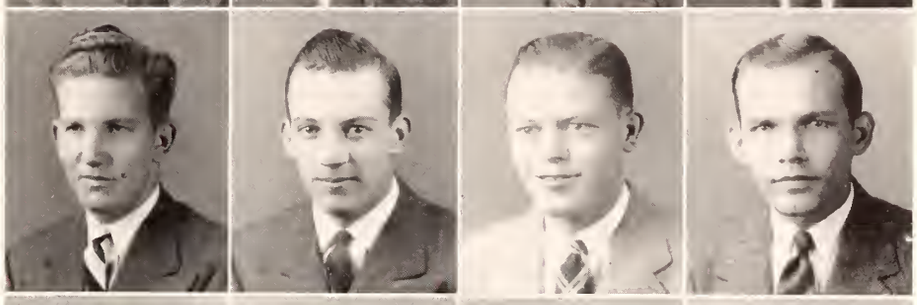

KITCHING
KIRK
LAMON
LANGSTON

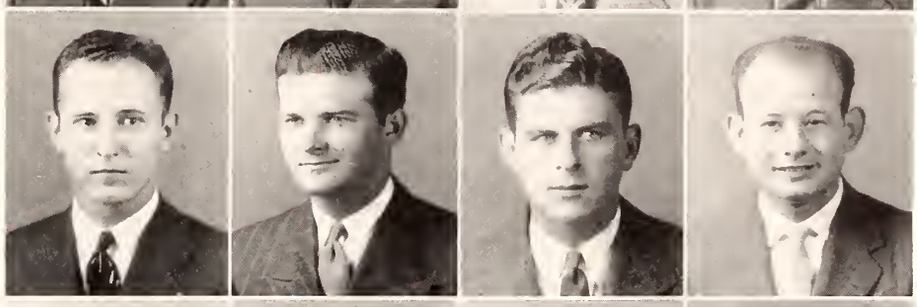

LEAK
LEDBETTER
LEE
LEWIS

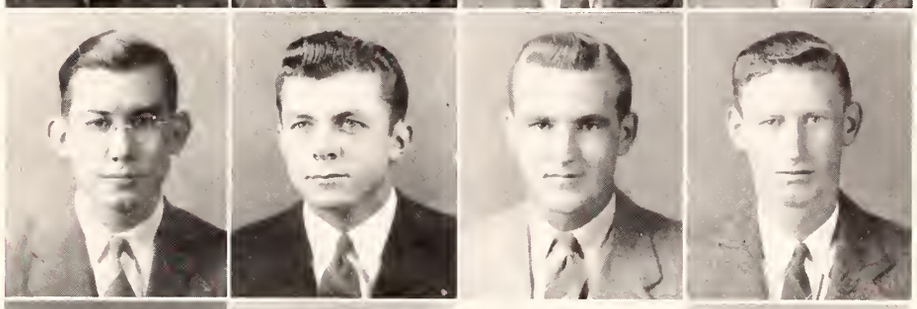

LIPSCOMB
LOVE
LOWE
LYERLY

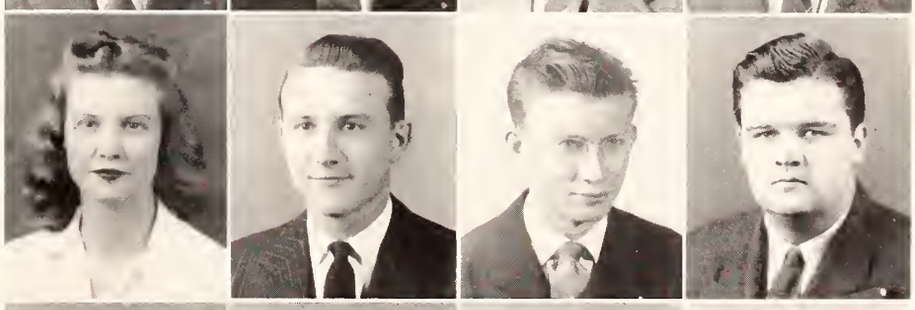

McAMIS
McCOOL
McCOY
McDONALD

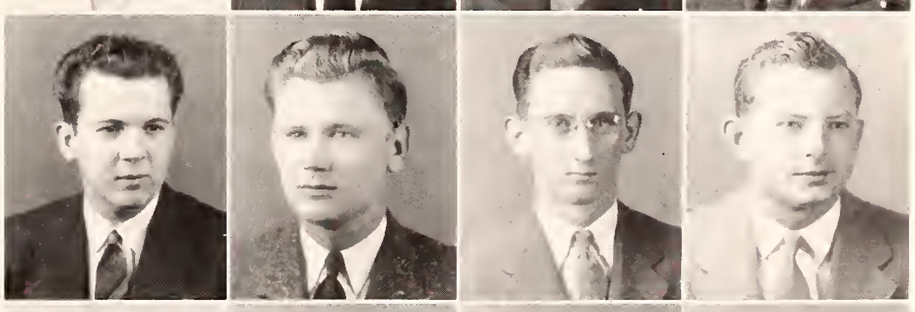

McEWEN
McLELLAN
McNUTT
MAIN

MARLIN
MAKAMSON
MICHAEL
MILLER

MISSISSIPPI STATE

THE JANUARY SENIOR CLASS

GILLESPIE V. MONTGOMERY . . . . . *Business*
MERIDIAN, MISSISSIPPI
Kappa Alpha; Executive Council, 2, 3; President of Student Association, 4; Blue Key, 3, 4; Omicron Delta Kappa, 3; Chi Lambda Rho; Manager of Football Team, 1, 2, 3, 4; Basketball, 2, 3; M Club.

GRAHAM MULLEN . . . . . *Education*
HAZLEHURST, MISSISSIPPI
Phi Kappa Tau.

CHARLES HARDIN MURPHEY, JR. . . . . *Science*
ITTA BENA, MISSISSIPPI
Kappa Sigma; A. S. M. E., 2; Chemical Engineering Club, 3, 4; Maroon Band, 1, 2, 3, 4, President, 4; Band Executive Council, 1, 2, 3, 4; Lyceum and Assembly Committee; Scabbard and Blade; Advanced Military.

WILLIAM FELIX NELSON, JR. . . . . *Science*
JACKSON, MISSISSIPPI
Pi Kappa Alpha; Maroon Band; Chemical Engineering Club; Y. M. C. A. Cabinet; Junior and Senior Y Council; Kappa Mu Epsilon; B. S. U. Council.

R. W. NICKLE . . . . . *Agriculture*
HUGHES, ARKANSAS
Pi Kappa Alpha.

TILLMAN C. OLIVER . . . . . Engineering
MINONA, MISSISSIPPI

CLAUDE ALGERNON PARKS, JR. . . . . *Engineering*
SARDIS, MISSISSIPPI
Kappa Sigma; Scabbard and Blade, 3, 4; Y Cabinet, 3, 4; Y Council, 1, 2, 3, 4; Debating Team, 1; Advanced R. O. T. C.

ROBERT BOYD PATTERSON . . . . . *Agriculture*
CLARKSDALE, MISSISSIPPI
Sigma Alpha Epsilon; Football, 1, 2, 3, 4, Captain, 4; M Club, 2, 3, 4, President, 4; Phi Eta Sigma; Alpha Zeta; Blue Key; Omicron Delta Kappa; Senior Y Cabinet; Cadet Major, R. O. T. C.; Agricultural Club; Block and Bridle; Who's Who in American Colleges and Universities; "Most Verastile", 4; "Best Athlete," 4.

LEON O. PAULETTE . . . . . *Education*
GOODMAN, MISSISSIPPI
Alpha Tau Alpha.

ALBERT HENRY PAXTON . . . . . *Engineering*
VICKSBURG, MISSISSIPPI
Lambda Chi Alpha; Scabbard and Blade; Kappa Mu Epsilon, Colonel Club; M Club; Tau Beta Pi; Who's Who in American Colleges and Universities.

ARCH F. PEARSON, JR. . . . . *Agriculture*
INDIANOLA, MISSISSIPPI
Pi Kappa Alpha.

JAMES L. PERRY . . . . . *Engineering*
PHILADELPHIA, MISSISSIPPI
Lambda Chi Alpha; A. S. C. E., 2, 3, 4; Y Council, 2, 3.

ERNEST WARDLAW PETTIS, JR. . . . . *Engineering*
ELLISVILLE, MISSISSIPPI
A. S. M. E., 3, 4; Tau Beta Pi; Cadet Lieutenant Colonel.

MANSHIP PHELPS . . . . . *Engineering*
JACKSON, MISSISSIPPI
Kappa Alpha; President Rounders, 1, 2, 3, 4.

JEROME BONAPARTE PILLOW . . . . . *Agriculture*
HELENA, ARKANSAS
Kappa Alpha; Y. M. C. A. Council; Y. M. C. A. Cabinet; Scabbard and Blade; Block and Bridle; Agricultural Club.

KENNETH LEWIS POGUE . . . . . *Business*
SCOTT, MISSISSIPPI
Kappa Sigma; Maroon Band, 1, 2,; Chi Lambda Rho; Glee Club, 1, 2; Assistant Business Manager, REVEILLE, 4.

WILLIAM BRUCE POOLE . . . . . *Science*
MERIDIAN, MISSISSIPPI
Kappa Alpha; Chemical Engineering Club.

NORWOOD PRESTRIDGE . . . . . *Education*
SUMMIT, MISSISSIPPI
F. F. A.; Senior Y.

CLARENCE E. PRICE, JR. . . . . *Engineering*
LOUISVILLE, KENTUCKY
A. S. M. E., 1, 2, 3.

EDWARD P. PROSSER . . . . . *Science*
MCCOMB, MISSISSIPPI
Y Council, 1, 2, 3, 4, Treasurer, 3; Y Cabinet, 2, 3, 4; Committee of 100, 2, 3; Chemical Engineers Club, 1, 2, 3, 4; Rifle Team 1, 2, 3, 4.

JOHN RANDOLPH RAMEY . . . . . *Engineering*
OXFORD, MISSISSIPPI

GEORGE R. RATLIFF . . . . . *Agriculture*
SHERARD, MISSISSIPPI
Sigma Alpha Epsilon; Poultry Science Club, President.

WILLIAM K. RIGGIN . . . . . *Agriculture*
STARKVILLE, MISSISSIPPI

DONALD LEE ROBERTS . . . . . *Agriculture*
GULFPORT, MISSISSIPPI
B. S. U. Council; Y. M. C. A. Cabinet.

HAYNES L. ROBERTSON . . . . . *Business*
COLUMBIA, MISSISSIPPI
Lambda Chi Alpha; Phi Eta Sigma; Chi Lambda Rho; Commerce Club.

WILLIAM THOMAS ROBERTSON . . . . . *Agriculture*
HOLLY RIDGE, MISSISSIPPI
Sigma Alpha Epsilon, President, 4; Scabbard and Blade, 3, 4; Agricultural Administration Club, President; Interfraternity Council, 4; Dance Committee, 4; Agricultural Club, 2, 3, 4; Committee of 100, 3; Y. M. C. A., 3, 4; Advanced R. O. T. C.

SHELTON C. ROGERS . . . . . *Business*
LAUREL, MISSISSIPPI
Glee Club, 1, 2, 3; Chi Lambda Rho, President, 3; Commerce Club, President, 3, 4; Freshman Cross Country Team; Y Council, 2, 3, 4; Y Cabinet, 4; Advanced R. O. T. C.

CARL MADDEN ROSE . . . . . *Business*
LEXINGTON, MISSISSIPPI
Sigma Alpha Epsilon; Chi Lambda Rho.

ELLIOTT G. ROSE . . . . . *Engineering*
STARKVILLE, MISSISSIPPI
Pi Kappa Alpha, Vice-President, 4; Scabbard and Blade; Society of Aeronautical Engineers; Rifle Team, 1, 2.

THOMAS SCANLAN ROSS, JR. . . . . *Science*
PICAYUNE, MISSISSIPPI
Phi Kappa Theta.

SIDNEY SAFENOWITZ . . . . . *Business*
NORWICH, CONNECTICUT
Phi Eta Sigma; Chi Lambda Rho; Dance Committee, 3; Advanced R. O. T. C.; Commerce Club; Hillel Foundation.

WILLIAM OTIS SEAL . . . . . *Education*
PICAYUNE, MISSISSIPPI

Boo's last good-bye.

MISSISSIPPI STATE

MONTGOMERY
MULLEN
MURPHEY
NELSON

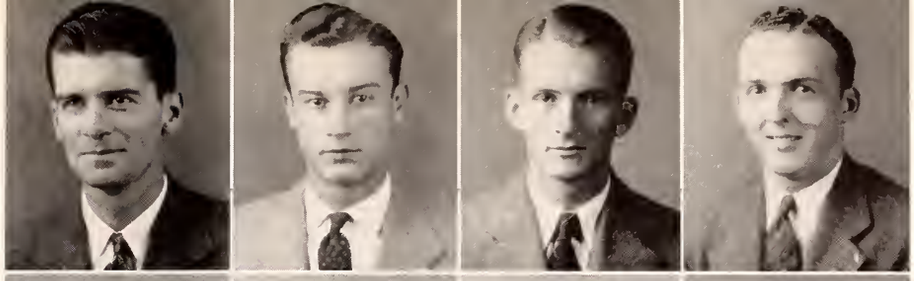

NICKLE
OLIVER
PARKS
PATTERSON

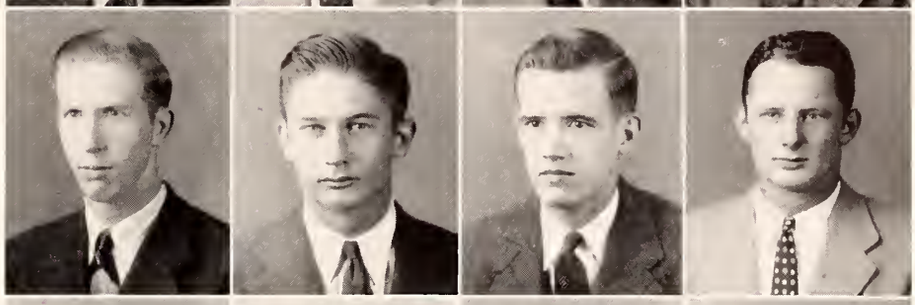

PAULETTE
PAXTON
PEARSON
PERRY

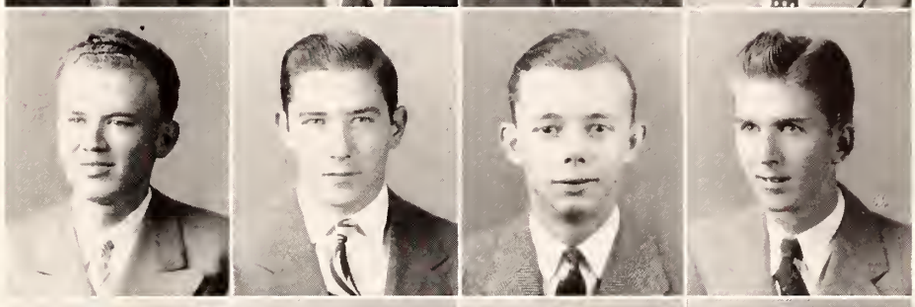

PETTIS
PHELPS
PILLOW
POGUE

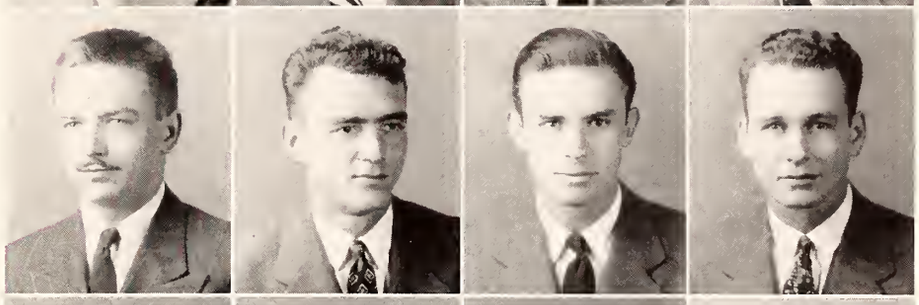

POOLE
PRESTRIDGE
PRICE
PROSSER

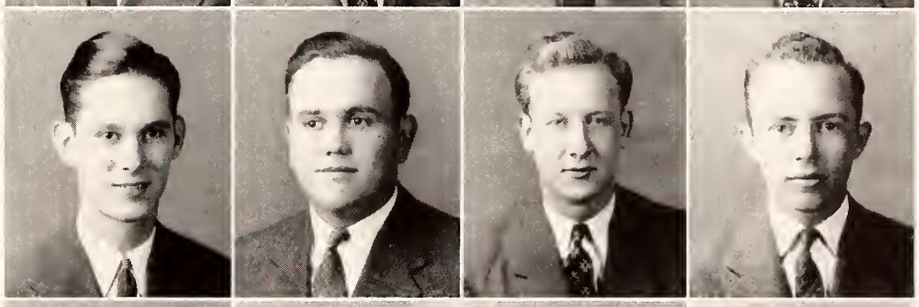

RAMEY
RATLIFF
RIGGIN
ROBERTS

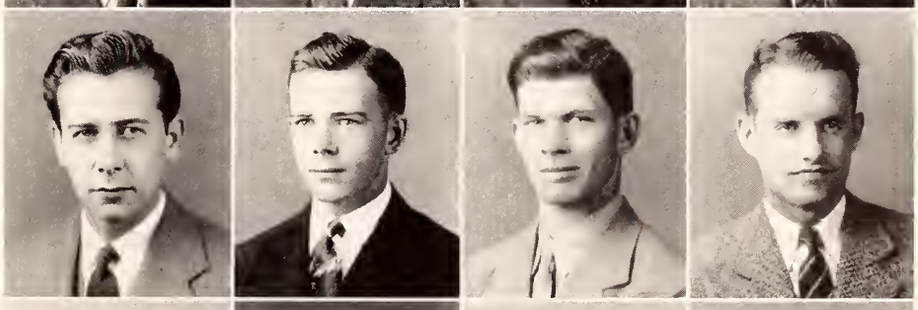

ROBERTSON, H.
ROBERTSON, W.
ROGERS
ROSE, C.

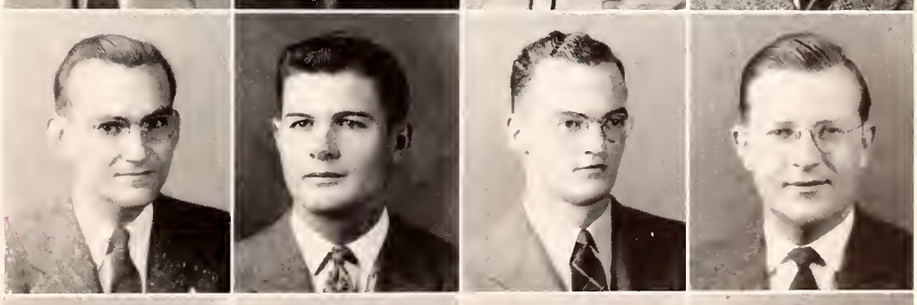

ROSE, E.
ROSS
SAFENOWITZ
SEAL

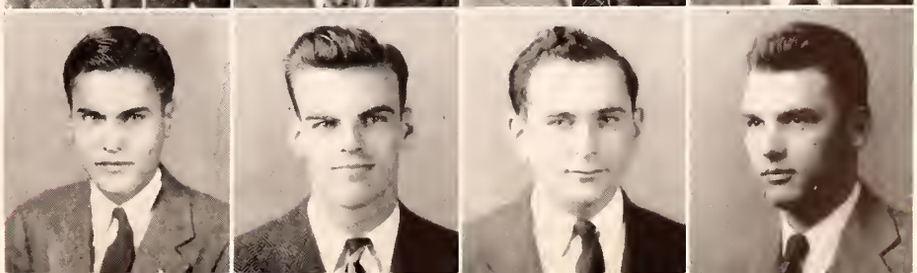

THE JANUARY SENIOR CLASS

JOHN ALBERT SHACKELFORD . . . . . *Engineering*
COLUMBUS, MISSISSIPPI
Theta Xi, President, 4; Phi Eta Sigma; Tau Beta Pi, 3, 4, President, 4; Cadet Lieutenant Colonel, R. O. T. C.; Omicron Delta Kappa, 4; Who's Who in American Colleges and Universities.

FRED DAVID SHANKS . . . . . *Education*
TAYLORSVILLE, MISSISSIPPI
Pi Kappa Alpha; Varsity Baseball; M Club; Advanced R. O. T. C.

ROBERT LOUIS SIMMONS . . . . . *Engineering*
LONG BEACH, MISSISSIPPI
Theta Xi.

J. C. SLEDGE . . . . . *Business*
DUCK HILL, MISSISSIPPI
Sigma Pi, President, 4; Interfraternity Council; Colonel Club.

ELMO A. SMITH . . . . . *Agriculture*
BRUCE, MISSISSIPPI

LUCFIL ELIZABFTH SMITH . . . . . *Business*
WIGGINS, MISSISSIPPI
Zeta Tau Alpha; Y. W. C. A., President, 4.

ROBFRT EMIL SMITH . . . . . *Agriculture*
CLEVELAND, MISSISSIPPI
Sigma Alpha Epsilon; Agricultural Club; Block and Bridle Club, Secretary, 4; Advanced R. O. T. C.; Y Council, 2, 3, 4.

M. RALPH SPURGEON . . . . . *Agriculture*
CLIFTONVILLE, MISSISSIPPI

ROBFRT LFE STFWART . . . . . *Agriculture*
NEW ALBANY, MISSISSIPPI
Sigma Pi; Phi Eta Sigma; Alpha Zeta; Agricultural Club; Agricultural Administration Club; Cadet Major, R. O. T. C.

JOF KFITH SUTTLE . . . . . *Agriculture*
LOUISVILLE, MISSISSIPPI
Alpha Tau Alpha.

CHARLES KIELTY SWEENFY . . . . . *Engineering*
COLUMBUS, MISSISSIPPI
Tau Beta Pi; Cross Country Team, 2, 3; Track Team, 3.

WILLIAM SLEDGE TAYLOR . . . . . *Agriculture*
SLEDGE, MISSISSIPPI
Sigma Chi, Vice-President, 3, President, 4; Scabbard and Blade; Agricultural Club, 1, 2, 3, 4; Block and Bridle Club, 2, 3, 4, Vice-President, 4; Interfraternity Council, 3, 4; Blue Key, 4.

MILLFR MARION THOMAS . . . . . *Business*
YAZOO CITY, MISSISSIPPI
Sigma Pi, First Counselor, 3, 4; Chi Lambda Rho, 4; Commerce Club.

BURNEY THRFADGILL, JR. . . . . *Business*
GREENWOOD, MISSISSIPPI
Alpha Tau Omega, Vice-President, 3, President, 4; Varsity Club, 2; Interfraternity Council, Secretary-Treasurer, 4; Commerce Club, 2, 3, 4; Y Cabinet, 3, 4; Y Council, 1, 2, 3, 4.

JOSEPH BACOT TOWNSEND . . . . . *Agriculture*
BROOKHAVEN, MISSISSIPPI
Colonel Club; Agricultural Club, 1, 2, 3, 4; Alpha Zeta, 4; Agricultural Administration Club, 1, 2, 3, 4; *Mis-A-Sip* Business Staff, 3; Y Council.

MOSES WILLIAM TRIPLFTT . . . . . *Business*
LOUISVILLE, MISSISSIPPI
Sigma Pi; Commerce Club, 2, 3, 4; Chi Lambda Rho, 3, 4, President, 4; Committee of 100, 2.

JOHN FRANKLIN TRUITT . . . . . *Business*
MINTER CITY, MISSISSIPPI
Sigma Chi, Vice-President, 4; Interfraternity Council, 3, 4; Colonel Club, Secretary-Treasurer, 2; Sophomore Class, President, 2; Baseball, 1, 2, 3; Memorial Committee, 4; Scabbard and Blade, 3, 4; Executive Council, 4; Dance Committee, 4; M Club; Y Council; Y Cabinet.

WILLIAM OWEN TUCKER, JR. . . . . *Science*
CLARKSDALE, MISSISSIPPI
Alpha Tau Omega.

MARVIN DOYLE TURNIPSEED . . . . . *Agriculture*
MCCOMB, MISSISSIPPI
Agricultural Club, 3, 4; Agricultural Economics Club, 3, 4.

JOHN RUSH VANN . . . . . *Science*
MERIDIAN, MISSISSIPPI
Kappa Alpha; Maroon Band, 2; 1492 Club, 2; Chemical Engineers Society, 2, 3, 4, Treasurer, 3; REVEILLE Staff, 2; Y Cabinet; Senior Invitations Committee.

GEORGE CAREY VARNADO, JR. . . . . *Education*
MAGNOLIA, MISSISSIPPI
Football, 1, 2, 3, 4; "Most Handsome," 3, 4.

GARLAND F. VAUGHN . . . . . *Agriculture*
COLLINS, MISSISSIPPI
Y Council, 1, 2, 3, Secretary, 2; Y Cabinet, 2, 3, 4, Secretary, 4; Y Executive Council, 3, 4; B. S. U. Council, 3, 4; Committee of 100, 2, 3; Colonel Club; Omicron Theta, 2, 3; *Reflector*, 1, 2, 3, News Editor, 2, 3; Agricultural Club, 1, 2, 3, 4, Secretary, 3, President, 4; 4-H Club, 1, 2; Senior Memorial Committee.

MASON ALEXANDFR WALLEY . . . . . *Education*
RICHTON, MISSISSIPPI

F. PRYOR WALTON . . . . . *Agriculture*
YAZOO CITY, MISS.

SUTTON WEBB . . . . . *Business*
FLORENCE, MISSISSIPPI
Alpha Tau Omega; Commerce Club; Chi Lambda Rho, Vice-President, 4

HOYT BAXTER WILDER, JR. . . . . *Engineering*
JACKSON, MISSISSIPPI
Kappa Alpha, President, 4; Captain of Scabbard and Blade, 4; Blue Key; Dance Committee; Interfraternity Council; Who's Who in American Colleges and Universities; Kappa Mu Epsilon, Treasurer.

JAMES B. WILLIAMS . . . . . *Agriculture*
POPLARVILLE, MISSISSIPPI

WILLIAM OLIVER WILLIFORD . . . . . *Agriculture*
CLEVELAND, MISSISSIPPI
Sigma Alpha Epsilon; Scabbard and Blade; Track, 1, 2; Rifle Team, 1, 2, 3, 4; Glee Club, 1, 2; Agricultural Club, 1, 2, 3, 4; Dance Committee, 4; Y Council, 1, 2, 3, 4; Cadet Lieutenant-Colonel, R. O. T. C.; Society of Agricultural Engineers, 3, 4, Vice-President, 4.

ROBERT ALLAN WILSON . . . . . *Engineering*
CLAIRTON, PENNSYLVANIA
Theta Xi.

ROY LEON WILSON, JR. . . . . *Engineering*
VICKSBURG, MISSISSIPPI
A. S. M. E., 3, 4, Secretary-Treasurer, 4; Society of Aeronautical Engineers; Maroon Band, 1, 2, 3, 4; 1492 Club.

STEVE RAGLAND WILSON, JR. . . . . *Business*
GULFPORT, MISSISSIPPI
Colonel Club; Advanced R. O. T. C.; Society for Advancement of Management; Commerce Club; Five-Five Club.

WILLIAM GRANT WOOD . . . . . *Business*
EDGEWOOD, PENNSYLVANIA
Sigma Pi; Chi Lambda Rho; Advanced R. O. T. C.; Varsity Club, 1, 2, 3.

JOE T. WOODYEAR . . . . . *Education*
ROXIE, MISSISSIPPI

CHARLES N. YANCFY . . . . . *Education*
FERRIDAY, LOUISIANA
Lambda Chi Alpha; Colonel Club; M Club; Interfraternity Council; Blue Key; Alternate Captain 1942 Football Team; Who's Who in American Colleges and Universities.

ALBFRT LFON YOUNG, JR. . . . . *Engineering*
CLEVELAND, MISSISSIPPI

HENRY J. YOUNG . . . . . *Agriculture*
MATHISTON, MISSISSIPPI

Webb does it again

SHACKELFORD
SHANKS
SIMMONS
SLEDGE

SMITH, E.
SMITH, L.
SMITH, R.
SPURGEON

STEWART
SUTTLE
SWEENEY
TAYLOR

THOMAS
THREADGILL
TOWNSEND
TRIPLETT

TRUITT
TUCKER
TURNIPSEED
VANN

VARNADO
VAUGHN
WALLEY
WALTON

WEBB
WILDER
WILLIAMS
WILLIFORD

WILSON, R.
WILSON, Roy
WILSON, S.
WOOD

WOODYEAR
YANCEY
YOUNG, A.
YOUNG, H.

MISSISSIPPI STATE

THE MAY SENIOR CLASS

ROBERT CHANCY ALBRITTON . . . . . *Agriculture*
Bogue Chitto, Mississippi
Dairy Club, 3, 4, Vice-President, 4, Prsedent, 4; Agricultural Club.

STROTHER MOORE ASQUITH, JR. . . . . *Engineering*
Memphis, Tennessee

ARISTIDES BALTODANO, JR. . . . . *Agriculture*
San Jose, Costa Rica

JOHN WILLIAM BEALL, JR. . . . . *Agriculture*
Starkville, Mississippi
Phi Kappa Tau; 1492 Club; Maroon Band.

JAMES FRANK BETHUNE . . . . . *Business*
Jackson, Mississippi

CLAIRBORNE HALL BISHOP, JR. . . . . *Business*
Lumberton, Mississippi
Football, 1, 2, 3, 4; M Club; Baseball, 1.

JOHN THOMAS BLACK . . . . . *Education*
Philadelphia, Mississippi

ELSIE MILLER BOONE . . . . . *Business*
West Point, Mississippi
Zeta Tau Alpha, Treasurer, 4; Commerce Club, 3, 4; Varsity Club, 2, 3; Y. W. C. A. Cabinet, 4.

MARY BELLE BOURLAND . . . . . *Industrial Education*
Starkville, Mississippi

OLIVER EDWIN BRADWAY, JR. . . . . *Business*
Amory, Mississippi
Commerce Club; Freshman Y Council; *Reflector*, 1; Varsity Club.

FLOYD OTIS BRAGG . . . . . *Engineering*
Vicksburg, Mississippi
Phi Kappa Theta, President; A. S. M. E.; Newman Club.

VERNON TERRY BRETT . . . . . *Engineering*
Sumner, Mississippi
Y Council, 1, 2, 3, 4; Y Cabinet, 4; Glee Club, 2; A. I. E. E., Vice-Chairman, 4; Wesley Foundation, Vice-President, 3; Life Secretary, May Seniors.

CLYDE DENDALL BROOKS, JR. . . . . *Business*
Meridian, Mississippi
Kappa Alpha; Commerce Club; Chi Lambda Rho, Vice-President, 4.

WILLIAM BROWN . . . . . *Engineering*
Helena, Arkansas
Kappa Alpha; Phi Eta Sigma; Kappa Mu Epsilon; Scabbard and Blade; Tau Beta Pi; Society of Aeronautical Engineers.

WILLIAM LOVE BROWN . . . . . *Engineering*
Gloster, Mississippi
A. I. E. E.; Tau Beta Pi, Secretary; I. R. E.

RODNEY DOYLE CHILDRESS . . . . . *Education*
Pope, Mississippi

CHARLES Q. CLARK . . . . . *Agriculture*
Yazoo City, Mississippi
Pi Kappa Alpha.

ERNEST CLARK . . . . . *Education*
Seminary, Mississippi

WILMER H. CLAY . . . . . *Agriculture*
Rio, Mississippi
Alpha Zeta, 2; Y. M. C. A., Treasurer, 3; Wesley Foundation, Vice-President, 2.

SUE ELIZABETH COWSERT . . . . . *Science*
State College, Mississippi
Zeta Tau Alpha, President, 4; A. E. D., 2, 3; Y. W. C. A. Cabinet; Omicron Theta; Girls' Rifle Team.

MALVIN MONROE COX . . . . . *Engineering*
Memphis, Tennessee
Sigma Chi; Tau Beta Pi; A. I. E. E.

HENRY CRAFT, III . . . . . *Business*
Proctor, Arkansas
Sigma Alpha Epsilon; Agricultural Club; Commerce Club.

JAMES ELWOOD CRUTHIRDS . . . . . *Engineering*
Biloxi, Mississippi
Theta Xi; Society of Aeronautical Engineers.

MARY EDWINNA CURRIE . . . . . *Business*
State College, Mississippi
Zeta Tau Alpha; Y. W. C. A. Cabinet, 2, 3; *Reflector* Staff, 1, 2, 3, 4, Society Editor, 3, 4; Omicron Theta, 1, 2, 3; Commerce Club; International Relations Club.

JUSTIN JOSEPH DAVIS, JR. . . . . *Engineering*
Memphis, Tennessee

JAMES ROBERT DAVIS . . . . . *Business*
Hattiesburg, Mississippi
Kappa Sigma.

CHARLES R. DeKAY . . . . . *Engineering*
Jackson, Mississippi
Tau Beta Pi.

CARL S. DRAUGHN . . . . . *Agriculture*
Richton, Mississippi
Agricultural Club; Agricultural Administration Club; Alpha Zeta.

LU EDWARDS . . . . . *Business*
Shubuta, Mississippi
Chi Omega, Vice-President, 4; Reveille Staff, Personnel Editor, 3, Associate Editor, 4; Commerce Club.

WILLIAM HAROLD EDWARDS . . . . . *Agriculture*
Pittsboro, Mississippi

FRED F. ELLRICH . . . . . *Engineering*
Beardstown, Illinois
Sigma Chi, Treasurer, 3, 4; A. S. M. E., 2, 3, 4; Y Council, 1, 2, 3, 4.

WILLIAM EARL FAILING . . . . . *Science*
Indianola, Mississippi
Theta Xi, President, 4; Interfraternity Council, 4; Rifle Team, 2, 3; Colonel Club.

ROBERT WILLIAM FERGUSON, JR. . . . . *Business*
Brandon, Mississippi

DAVID MEADOW FERRISS . . . . . *Education*
Shaw, Mississippi
Kappa Sigma; Omicron Delta Kappa; Blue Key; Executive Council, 1, 2, 4; President Junior Class, 3; Secretary Student Body, 4; M Club; Y Cabinet; Basketball, 1, 2; Baseball, 1, 2, 3.

FRANK C. FORESMAN . . . . . *Engineering*
Greenwood, Mississippi

JAMES D. GEORGE . . . . . *Education*
Dollinsville, Mississippi
Alpha Tau Alpha, President, 4.

She must really look good.

MISSISSIPPI STATE

ALBRITTON
ASQUITH
BALTODANO
BEALL

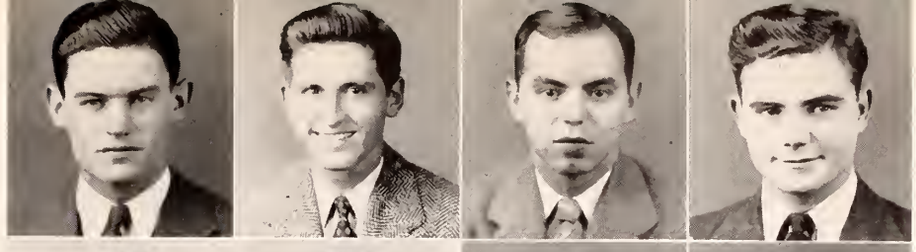

BETHUNE
BISHOP
BLACK
BOONE

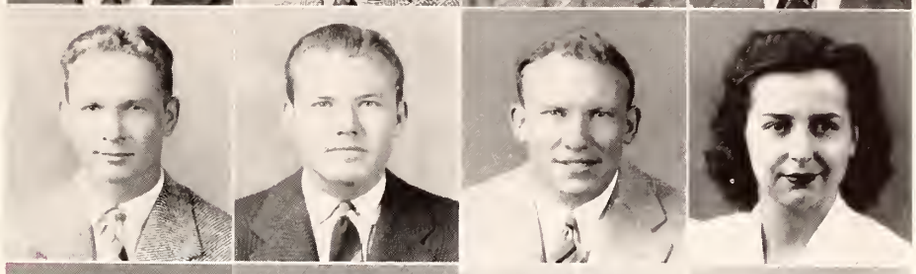

BOURLAND
BRADWAY
BRAGG
BRETT

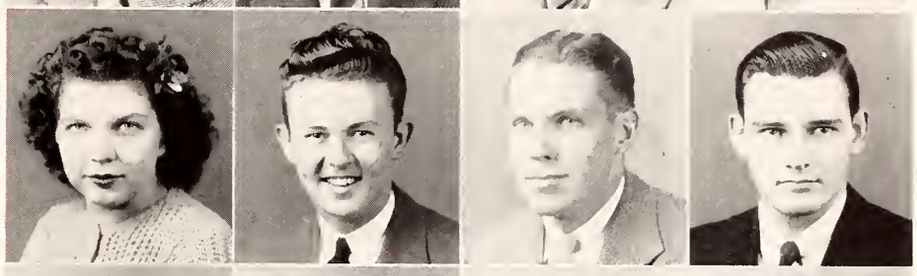

BROOKS
BROWN, W.
BROWN, W. L.
CHILDRESS

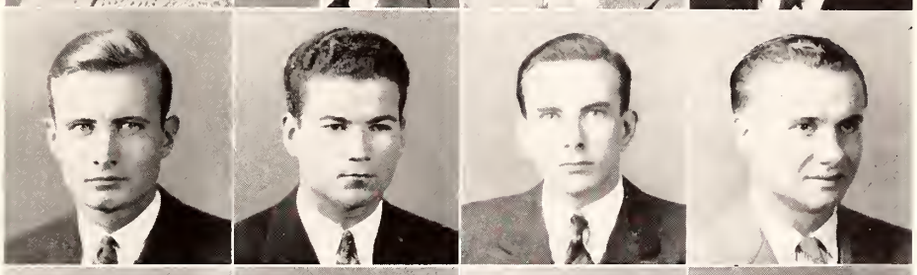

CLARK, C.
CLARK, E.
CLAY
COWSERT

COX
CRAFT
CRUTHIRDS
CURRIE

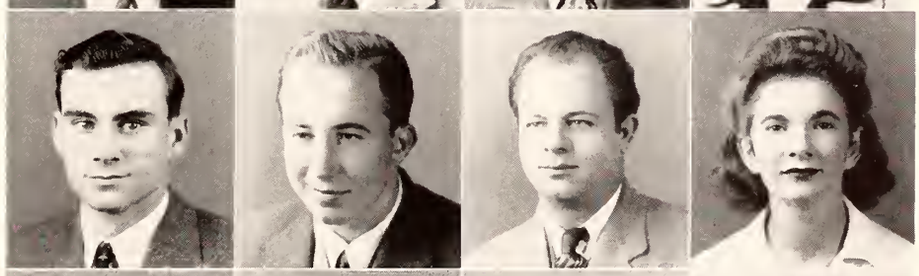

DAVIS, J.
DAVIS, Jas.
DeKAY
DRAUGHN

EDWARDS, L.
EDWARDS, W.
ELLRICH
FAILING

FERGUSON
FERRISS
FORSMAN
GEORGE

THE MAY SENIOR CLASS

P. W. GRIFFIN . . . . . *Engineering*
CLEVELAND, MISSISSIPPI
A. I. E. E., Chairman, 4.

WILBURN D. GUEST . . . . . *Education*
HOUSTON, MISSISSIPPI
Alpha Tau Alpha, Vice-President, 4.

CLYDE HAMILTON . . . . . *Engineering*
WOODVILLE, MISSISSIPPI
Society of Aeronautical Engineers; Senior Y Council.

ALFRED W. HARDIN . . . . . *Engineering*
MEMPHIS, TENNESSEE
Maroon Band; 1492 Club; Southernaires; A. I. E. E.

JACK T. HARTZELL . . . . . *Agriculture*
BATESVILLE, MISSISSIPPI

RANDELL HARVEY . . . . . *Business*
LOUISVILLE, MISSISSIPPI

STANLEY HATHORN . . . . . *Engineering*
COLUMBIA, MISSISSIPPI

Y Council, 2, 3, 4; A. S. C. E., 2, 3, 4, Vice-President, 4; Advanced R. O. T. C.

BEN N. HAYS . . . . . *Business*
DUBLIN, MISSISSIPPI

Kappa Sigma, President, 3; Blue Key; Chi Lambda Rho; Interfraternity Council, 3.

KENNEDY VERNE HILL . . . . . *Engineering*
AMORY, MISSISSIPPI

JAMES H. HINTON . . . . . *Agriculture*
WEATHERSBY, MISSISSIPPI

JOHN EDWARD HUGHES . . . . . *Agriculture*
MINTER CITY, MISSISSIPPI
Basketball, 1, 2, 3, 4, Captain, 4; Baseball, 1, 2, 3, 4; Football, 1, 2, 3, 4; Agricultural Administration Club; M Club; Y Council 4.

JAMES GORDON HUTCHINS, JR. . . . . *Engineering*
VICKSBURG, MISSISSIPPI
A. S. C. E., 2, 3, 4.

V. L. IRBY . . . . . *Agriculture*
LAKE CORMORANT, MISSISSIPPI
Sigma Phi Epsilon

DAVID MONTGOMERY JACKSON . . . . . *Agriculture*
LAUREL, MISSISSIPPI
Senior Y Council; Block and Bridle Club.

HUBERT WINFRED JENKINS . . . . . *Science*
CLINTON, MISSISSIPPI

ROY L. JOHNSON . . . . . *Agriculture*
CLARKSDALE, MISSISSIPPI

TRECKA RAY JONES . . . . . *Engineering*
JACKSON, MISSISSIPPI

WILLIAM KENNETH JORDAN . . . . . *Science*
LAUREL, MISSISSIPPI

ANITA GERALDINE KEITH . . . . . *Education*
ATHENS, ALABAMA
Kappa Mu Epsilon

THAD R. KELLY . . . . . *Engineering*
JACKSON, MISSISSIPPI
Kappa Alpha; Y Council, 1, 4, Vice-President, 1; Cheer Leader, 3, 4, Head Cheer Leader, 4; Glee Club, 2, 3.

WILLIAM A. KING . . . . . *Aero Engineering*
MEMPHIS, TENNESSEE
Alpha Tau Omega, Secretary, 4; Y Council, 3, 4; Society of Aeronautical Engineers.

J. P. KIRKLAND, JR. . . . . *Agriculture*
NEW ALBANY, MISSISSIPPI

ROBERT J. LANDERS, JR. . . . . *Education*
NATCHEZ, MISSISSIPPI
F. F. A., Vice-President; Alpha Tau Alpha, Treasurer; Poultry Science Club.

RALPH E. LAUGHLIN . . . . . *Engineering*
MORTON, MISSISSIPPI

HENRY HILLIARD LAWLER . . . . . *Agriculture*
DUBLIN, MISSISSIPPI
Sigma Alpha Epsilon.

CHARLES EDWARD LINDLEY . . . . . *Agriculture*
MACON, MISSISSIPPI
Sears Roebuck Scholarship Club; Agricultural Club, Treasurer, 3; Block and Bridle Club, Treasurer, 3; Danforth Scholarship; Phi Eta Sigma; Alpha Zeta; Beta Beta Beta.

SYBIL LENORA LINDLEY . . . . . *Education*
STARKVILLE, MISSISSIPPI
Zeta Tau Alpha; Pi Omega Pi; Pan-Hellenic Representative, 1492; Y. W. C. A., 1, 2, 3, 4.

JOHN RUPERT LOVELACE . . . . . *Agriculture*
INDIANOLA, MISSISSIPPI
Pi Kappa Alpha.

THERON CARL LYND . . . . . *Business*
HATTIESBURG, MISSISSIPPI
Lambda Chi Alpha; Mississippi Southern, 1, 2; Commerce Club, 3, 4; Y Council, 4; Wesley Foundation, 3, 4.

SHIRLEY JEAN MASON . . . . . *Science*
MEMPHIS, TENNESSEE

JAMES RUSSELL MASSIE . . . . . *Agriculture*
COMO, MISSISSIPPI

GEORGE HOWARD MAULDIN . . . . . *Engineering*
MATHERVILLE, MISSISSIPPI

RUTHFORD BURT MAXCY . . . . . *Agriculture*
GOLDEN, MISSISSIPPI
Dairy Club, 3, 4.

GEORGE E. McALEXANDER . . . . . *Agriculture*
HOLLY SPRINGS, MISSISSIPPI

JOHN D. MERCIER . . . . . *Agriculture*
CORINTH, MISSISSIPPI
Kappa Sigma, Treasurer, 3; Agricultural Club, 2, 3, 4; Dairy Club, 3, 4; Committee of 100, 2, 3; Blue Key, 3, 4; Dance Committee, 4; REVEILLE Business Staff, 1, 2, 3, 4, Assistant Business Manager, 3, Business Manager, 4; Business Manager Freshman Handbook; President May Senior Class.

WALLACE W. MERRILL . . . . . *Engineering*
MERIDIAN, MISSISSIPPI
B. S. U.

Billy does his part.

GRIFFIN
GUEST
HAMILTON
HARDIN

HARTZELL
HARVEY
HATHORN
HAYS

HILL
HINTON
HUGHES
HUTCHINS

IRBY
JACKSON
JENKINS
JOHNSON

JONES
JORDAN
KEITH
KELLY

KING
KIRKLAND
LANDERS
LAUGHLIN

LAWLER
LINDLEY, C.
LINDLEY, S.
LOVELACE

LYND
MASON
MASSIE
MAULDIN

MAXCY
McALEXANDER
MERCIER
MERRILL

MISSISSIPPI STATE

THE MAY SENIOR CLASS

JOHN KENNEDY MINYARD . . . . . *Science*
Jackson, Mississippi
Sigma Chi; Cadets, 1; Southernaires, 2, 3; *Reflector* Staff, 3.

OTTO P. MONTGOMERY, JR. . . . . *Business*
Columbia, Mississippi
Lambda Chi Alpha.

ROBERT A. MONTGOMERY . . . . . *Education*
Durant, Mississippi
Executive Council, 2, 3.

EARLE ALONZO MORRIS . . . . . *Agriculture*
Mayhew, Mississippi

BILLY JACK MURPHY . . . . . *Business*
Siloam Springs, Arkansas
Baseball, 1, 2, 3, 4, Football, 1, 2, 3, 4, Captain, 4.

NASH SEWELL NELSON . . . . . *Education*
Detroit, Alabama

C. A. NICKLE . . . . . *Agriculture*
Hughes, Arkansas
Pi Kappa Alpha.

WILLIAM ALEXANDER NOBLE, JR. . . . . *Agriculture*
Learned, Mississippi
Y Council, 3, 4, Cabinet, 4; Chairman of Lyceum Committee.

EMORY VINCENT O'NEAL . . . . . *Education*
Saucier, Mississippi
Alpha Tau Alpha.

CLYDE C. PARKER . . . . . *Agriculture*
Calhoun City, Mississippi
Alpha Zeta.

CURTIS PATTERSON . . . . . *Agriculture*
Newellton, Louisiana
Sigma Pi; M Club.

WILLIAM OSTEN PEPPLE, JR. . . . . *Engineering*
Ruleville, Mississippi

THOMAS HAL PHILLIPS . . . . . *Education*
Corinth, Mississippi
Debate Team, 3, 4; Pi Kappa Delta; Y Council, 4; Y Study Groups Chairman, 4; Vice-President of Y. M. C. A. of Mississippi, 3; B. S. U., Secretary, 4; Debate Club Vice-President, 4.

TURNER SHEPHERD PIGFORD . . . . . *Education*
Kewanee, Mississippi

GEORGE ANDREW POOLE, JR. . . . . *Engineering*
Jackson, Mississippi

JOHN W. POUNDERS, JR. . . . . *Engineering*
Lake Cormorant, Mississippi

DALTON HAROLD PRITCHARD . . . . . *Engineering*
Crystal Springs, Mississippi
Tau Beta Pi; Kappa Mu Epsilon; A. I. E. E.

RAYMOND V. RAY . . . . . *Business*
Evansville, Indiana
Sigma Pi; M Club; Football, 1, 2, 3, 4.

JOHN A. REEDY . . . . . *Business*
Amory, Mississippi
Pi Kappa Alpha.

CHARLES WINFIELD RICH . . . . . *Agriculture*
West Point, Mississippi
B. S. U. Council; Y Cabinet; Senior Y Council; Block and Bridle; Agricultural Club.

HALE EDWARD ROBERTS . . . . . *Engineering*
Jackson, Mississippi
Kappa Sigma; Maroon Band, 1, 2, 3, 4; 1492 Club; Colonel Club; Golf Team, 2, 3, 4; Society of Aeronautical Engineers; Band Executive Council.

ABBIE FRANCES ROBINSON . . . . . *Education*
Starkville, Mississippi

HERNAN FRANCISCO ROSSI . . . . . *Agriculture*
San Jose, Costa Rica
Alpha Zeta.

JOHN P. RUTLEDGE . . . . . *Business*
Shannon, Mississippi

GEORGE I. SACKHEIM . . . . . *Science*
West Point, Mississippi
Sigma Alpha Mu.

MARJORIE SANDERS . . . . . *Education*
State College, Mississippi
Chi Omega; Pi Omega Pi.

FRANK L. SARGENT . . . . . *Engineering*
Vicksburg, Mississippi
Kappa Alpha.

JOHN RAY SARTIN . . . . . *Agriculture*
Jayess, Mississippi

CARL WILLIAM SCHULTZ, JR. . . . . *Agronomy*
Brandon, Mississippi
Phi Kappa Theta.

JOHN KYLE SCOGGIN . . . . . *Science*
State College, Mississippi
Lambda Chi Alpha; Y Cabinet, 3, 4; Beta Beta Beta, President, 4.

ROBERT ELKIN SEAWRIGHT . . . . . *Agriculture*
Macon, Mississippi
Sigma Chi; Agricultural Club, 3, 4; Block and Bridle Club, 3, 4; Aeronautical Club, 3, 4.

LOUIS CRAIG SHACKELFORD . . . . . *Agriculture*
Jones, Louisiana
Sigma Chi.

First come, first serve.

MINYARD
MONTGOMERY, O.
MONTGOMERY, R.
MORRIS

MURPHY
NELSON
NICKLE
NOBLE

O'NEAL
PARKER
PATTERSON
PEPPLE

PHILLIPS
PIGFORD
POOLE
POUNDERS

PRITCHARD
RAY
REEDY
RICH

ROBERTS
ROBINSON
ROSSI
RUTLEDGE

SACKHEIM
SANDERS
SARGENT
SARTIN

SCHULTZ
SCOGGIN
SEAWRIGHT
SHACKELFORD

M I S S I S S I P P I S T A T E

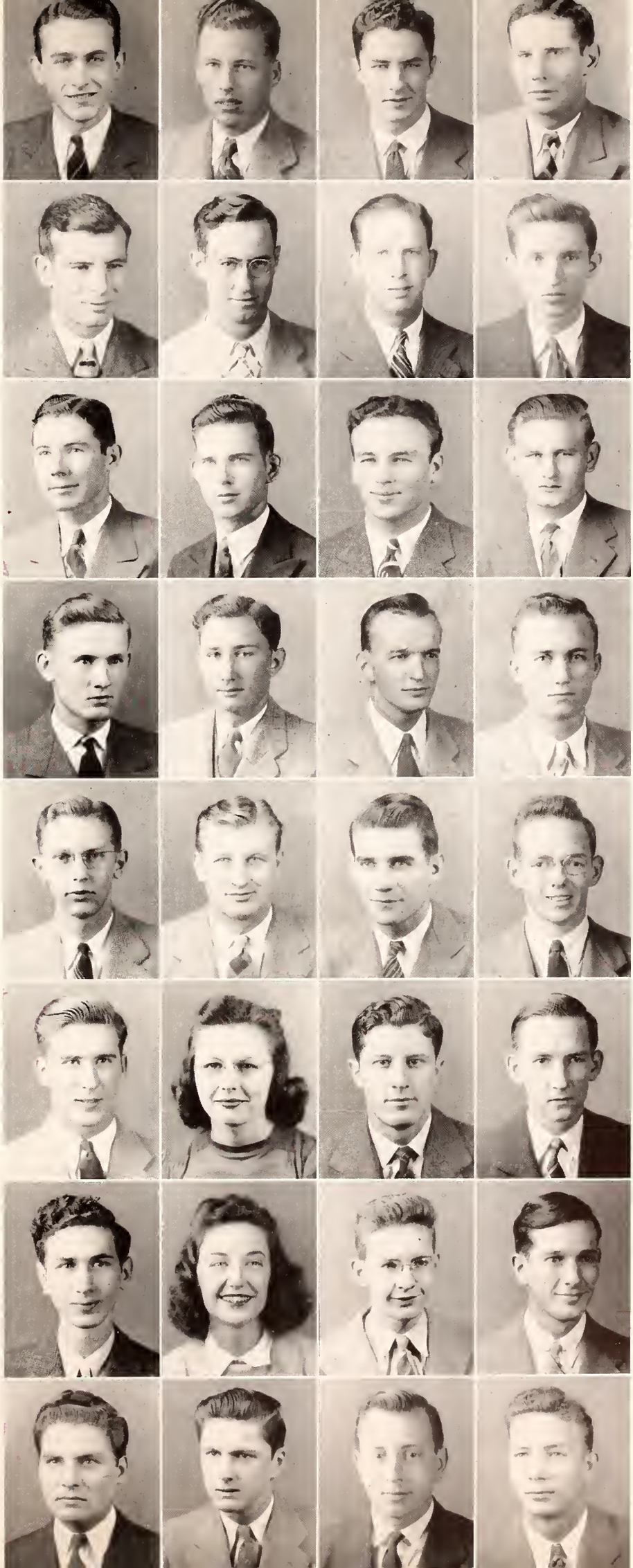

THE MAY SENIOR CLASS

GEORGE KLINE SHANK, JR. . . . . *Business*
MERIDIAN, MISSISSIPPI
Sigma Chi.

RICHARD C. SHAW . . . . . *Agriculture*
MOORHEAD, MISSISSIPPI
Kappa Sigma, Vice-President, 4; Agronomy Club; Agricultural Club.

ERLEENE SHEFFIELD . . . . . *Business*
POPLARVILLE, MISSISSIPPI

JAMES FRANKLIN SHEFFIELD . . . . . *Education*
INVERNESS, MISSISSIPPI

MAX E. SHIDAL . . . . . *Education*
VALE, NORTH CAROLINA

RUFUS WILLIAM SHIVERS, JR. . . . . *Engineering*
MEMPHIS, TENNESSEE
Kappa Alpha; A. S. M. E.

JOHN LYNCH SIGMAN . . . . . *Engineering*
JACKSON, MISSISSIPPI
Kappa Sigma.

HEIDLE JAMES SMITH . . . . . *Agriculture*
LEAKESVILLE, MISSISSIPPI

CHARLES R. STEPHENS, JR. . . . . *Science*
TUPELO, MISSISSIPPI

JOHN B. STRICKLAND . . . . . *Engineering*
BELMONT, MISSISSIPPI

EDGAR PAUL SWAIN, JR. . . . . *Engineering*
YAZOO CITY, MISSISSIPPI
Pi Kappa Alpha.

ARTHUR RALPH TAYLOR, JR. . . . . *Agriculture*
COMO, MISSISSIPPI
Sigma Alpha Epsilon; Agricultural Administration Club.

GEORGE J. TAYLOR, III . . . . . *Science*
MORTON, MISSISSIPPI

WILLIAM C. TAYLOR . . . . . *Engineering*
LITTLE ROCK, MISSISSIPPI

SHELTON MINOR THOMAS, III . . . . . *Engineering*
ELLISVILLE, MISSISSIPPI

WILLIAM ALEXANDER THOMPSON . . . . . *Education*
FRENCH CAMP, MISSISSIPPI
Glee Club, 1, 2.

HILLARD D. THORPE . . . . . *Agriculture*
TIPTONVILLE, TENNESSEE
M Club; Poultry Science Club, Vice-President; Block and Bridle Club; Blue Key; Football, 1, 2, 3, 4.

MAYNARD DAVIS TINGLE . . . . . *Education*
JASPER, ALABAMA

JAMES C. PRICE . . . . . *Agriculture*
PRENTISS, MISSISSIPPI

ROY TRUITT TRIBBLE . . . . . *Agriculture*
CASCILLA, MISSISSIPPI

CASPER LEE TULLOS . . . . . *Agriculture*
PHILADELPHIA, MISSISSIPPI
Agronomy Club Vice-President.

W. F. TURMAN . . . . . *Education*
HERNANDO, MISSISSIPPI

CHARLES M. UELTSCHEY . . . . . *Agriculture*
MORTON, MISSISSIPPI

A. B. VAN DYKE . . . . . *Engineering*
NATCHEZ, MISSISSIPPI

LOLA LOUISE WALTON . . . . . *Education*
BEULAH, MISSISSIPPI
Chi Omega.

JAMES HOWARD WEEKS . . . . . *Business*
CLARKSDALE, MISSISSIPPI

WILLIAM RAY WEISSINGER . . . . . *Agriculture*
BENOIT, MISSISSIPPI

FRANK WILLIAMS, JR. . . . . *Agriculture*
SUMNER, MISSISSIPPI

JUDSON STALEY WILLIFORD, JR. . . . . *Engineering*
MEMPHIS, TENNESSEE
Alpha Tau Omega, Secretary, 3; Y Council, 1, 2, 3, 4, Secretary, 3; Y Cabinet, 3, 4; Committee of 100; Kappa Mu Epsilon, 2, 3, 4, Vice-President, 3; Glee Club; Business Staff of REVEILLE, 2; A. S. M. E., 2, 4; Math Club, 1, 2.

AMOS J. WORD, JR. . . . . *Agriculture*
INVERNESS, MISSISSIPPI
Agronomy Club; Poultry Science Club.

MARGARET HELEN YATES . . . . . *Business*
PHILADELPHIA, MISSISSIPPI

FRANK SNYDER YORK, JR. . . . . *Engineering*
GRENADA, MISSISSIPPI
Pi Kappa Alpha; Phi Eta Sigma; Y Council, 1, 2, 3, 4; Colonel Club; Scabbard and Blade, 3, 4; Tau Beta Pi, 3, 4; A. I. E. E.

Montgomery quizzes "Holy Joe."

SHANK
SHAW
SHEFFIELD, E.
SHEFFIELD, J.

SHIDAL
SHIVERS
SIGMAN
SMITH

STEPHENS
STRICKLAND
SWAIN
TAYLOR, A.

TAYLOR, G.
TAYLOR, W.
THOMAS
THOMPSON

THORPE
TINGLE
PRICE
TRIBBLE

TULLOS
TURMAN
UELTSCHEY
VAN DYKE

WALTON
WEEKS
WEISSINGER
WILLIAMS

WILLIFORD
WORD
YATES
YORK

MISSISSIPPI STATE

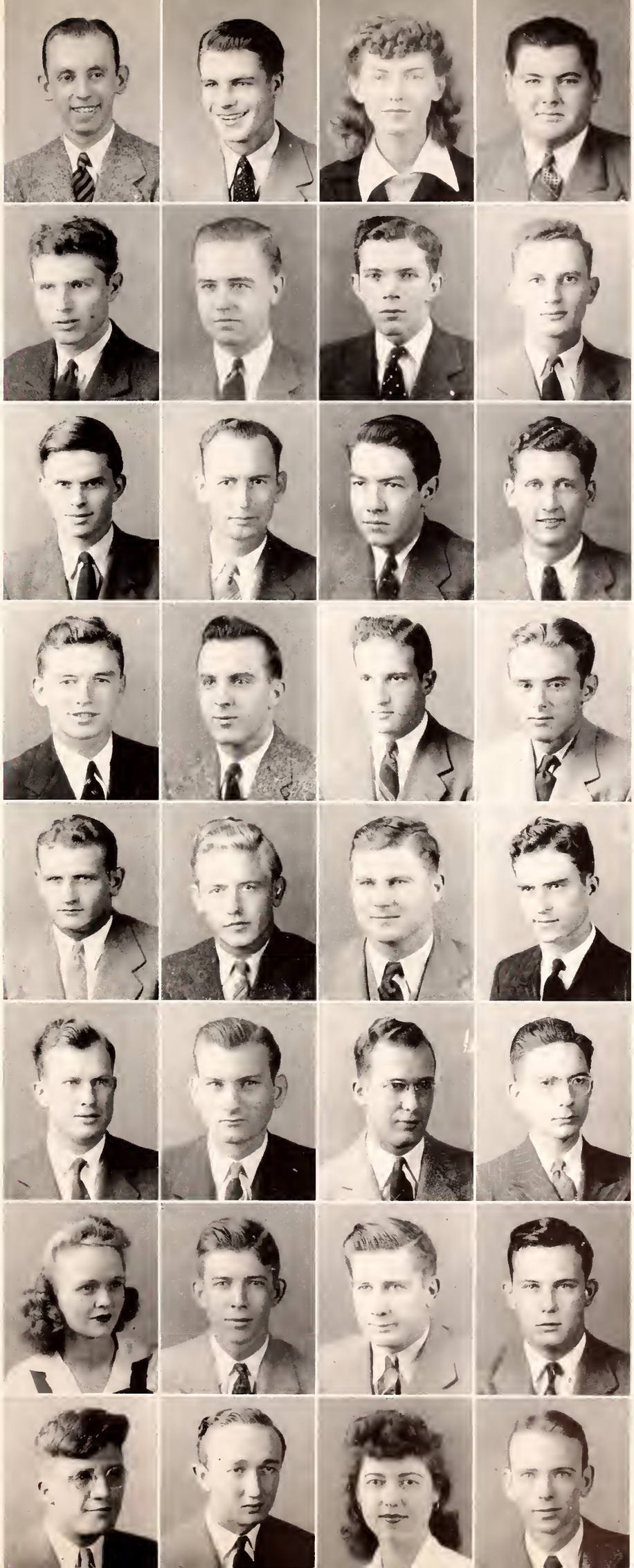

THE SEPTEMBER SENIOR CLASS

LOUIS M. ADEN . . . . . *Agriculture*
VALLEY PARK, MISSISSIPPI
Sigma Alpha Epsilon; Scabbard and Blade; Block and Bridle Club.

JACK AEBLI, JR. . . . . *Business*
JACKSON, MISSISSIPPI

EDWIN C. ALDRIDGE, JR. . . . . *Engineering*
JACKSON, MISSISSIPPI
Sigma Phi Epsilon; Phi Eta Sigma; Kappa Mu Epsilon; Committee of 100.

CHARLES B. ANDERS, JR. . . . . *Engineering*
JACKSON, MISSISSIPPI
Pi Kappa Alpha; Tau Beta Pi.

HENRY D. ANDREWS . . . . . *Business*
VICKSBURG, MISSISSIPPI
Sigma Chi; Maroon Cheer Leader, '42; Y. M. C. A. Council, 1, 2.

W. D. ANDREWS . . . . . *Business*
GREENVILLE, MISSISSIPPI
Kappa Alpha.

PAUL A. ANTOON . . . . . *Engineering*
GREENWOOD, MISSISSIPPI
Maroon Band, 1, 2, 3, 4; Newman Club; A. S. M. E.

CHARLES C. BARBER . . . . . *Science*
MOSS POINT, MISSISSIPPI

CECILE BARDWELL . . . . . *Business*
STARKVILLE, MISSISSIPPI
Zeta Tau Alpha.

JACK T. BARNES . . . . . *Agriculture*
CLARKSDALE, MISSISSIPPI
Sigma Alpha Epsilon, President, 4; Phi Eta Sigma; Vice-President of Sophomore Class; President of Junior Class; Alpha Zeta; Y. M. C. A. Cabinet, 4; Business Manager *Reflector*, 4; Scabbard and Blade; Blue Key; Omicron Delta Kappa, President, 4.

ALONZE L. BENTON, JR. . . . . *Education*
MENDENHALL, MISSISSIPPI
Y. M. C. A. Cabinet; Baptist Student Union, President, 4.

WILLIAM E. BIBB . . . . . *Science*
DREW, MISSISSIPPI

CORNELIUS D. BOUCHILLON . . . . . *Science*
HOUSTON, MISSISSIPPI
Alpha Tau Omega.

WILLIAM W. BROOME, JR. . . . . *Agriculture*
VICKSBURG, MISSISSIPPI
Alpha Tau Omega.

TOM D. BUCHANAN . . . . . *Engineering*
PELAHATCHIE, MISSISSIPPI

HENRY F. BUTTS . . . . . *Science*
WATERPROOF, LOUISIANA
Lambda Chi Alpha.

RAY R. CANNADA . . . . . *Agriculture*
EDWARDS, MISSISSIPPI
Kappa Alpha.

GEORGE T. CARMICHAEL . . . . . *Engineering*
IUKA, MISSISSIPPI
Alpha Tau Omega; A. S. C. E.; Business Manager *Mis-A-Sip*, 4.

WALLACE CARTER . . . . . *Engineering*
ROLLING FORK, MISSISSIPPI
Sigma Chi.

JAMES E. CHANDLER . . . . . *Business*
RULEVILLE, MISSISSIPPI
Sigma Phi Epsilon, Secretary, 3; Phi Eta Sigma, Secretary, 2; Commerce Club, President, 3; Chi Lambda Rho, Secretary-Treasurer, 3; President of Senior Class.

REEVES P. COCHRAN . . . . . *Engineering*
HOLLY SPRINGS, MISSISSIPPI
Phi Eta Sigma; Colonel Club; Tau Beta Pi, President, 4; Scabbard and Blade, Captain, 4; Kappa Mu Epsilon, President, 4; Society of Aeronautical Engineers; Secretary-Treasurer of Junior Class.

SAM A. COGGIN . . . . . *Science*
NETTLETON, MISSISSIPPI
Phi Kappa Tau, Vice-President, 3, President, 4; Interfraternity Council, 3, 4; Treasurer Student Association, 3; Y. M. C. A. Cabinet, 2, 3; Vice-President Student Association, 4; Blue Key.

W. C. COLLIER . . . . . *Business*
BRANDON, MISSISSIPPI

SIDNEY D. COX, JR. . . . . *Business*
COLUMBUS, MISSISSIPPI
Sigma Pi, President, 4; Colonel Club; Interfraternity Council, 2, 4.

MILTON C. CURD . . . . . *Engineering*
UNION CITY, TENNESSEE

EUGENE C. DALRYMPLE . . . . . *Business*
AMORY, MISSISSIPPI

DAN W. DAVIS . . . . . *Business*
MERIDIAN, MISSISSIPPI
Pi Kappa Alpha; Chi Lambda Rho; Y. M. C. A. Cabinet.

DAN W. DENMAN . . . . . *Science*
CHARLESTON, MISSISSIPPI
Lambda Chi Alpha, Secretary, 3, President, 4; Colonel Club; Maroon Band, 1, 2; 1492 Club; *Reflector*, 1; Chemical Engineering Club.

GERALD D. DENTON . . . . . *Agriculture*
SHAW, MISSISSIPPI
Pi Kappa Alpha; Colonel Club; Maroon Band, 1, 2, 3; 1492 Club; *Reflector*, 1; Agricultural Administration Club.

DAVID M. DOWDELL, JR. . . . . *Agriculture*
PORT GIBSON, MISSISSIPPI
S. A. E. Frat; Phi Eta Sigma; Alpha Zeta, Secretary, 3; Blue Key; Student Council, 2, 3; Interfraternity Council, 3; President of Student Association, 4; Agricultural Club, Secretary, 3· Y. M. C. A. Cabinet, 3.

J. W. DULIN . . . . . *Engineering*
GREENWOOD, MISSISSIPPI
Sigma Alpha Epsilon; Phi Eta Sigma; Scabbard and Blade; Kappa Mu Epsilon; Tau Beta Pi.

BATTLE B. EWING . . . . . *Engineering*
SCOTT, MISSISSIPPI
Alpha Tau Omega, Treasurer, 3; Varsity Club, 1; Tau Beta Pi; A. S. M. E., Colonel Club.

What does he look like, Carlos?

ADEN
AEBLI
ALDRIDGE
ANDERS

ANDREWS, H.
ANDREWS, W.
ANTOON
BARBER

BARDWELL
BARNES
BENTON
BIBB

BOUCHILLON
BROOME
BUCHANAN
BUTTS

CANNADA
CARMICHAEL
CARTER
CHANDLER

COCHRAN
COGGIN
COLLIER
COX

CURD
DALRYMPLE
DAVIS
DENMAN

DENTON
DOWDELL
DULIN
EWING

M I S S I S S I P P I S T A T E

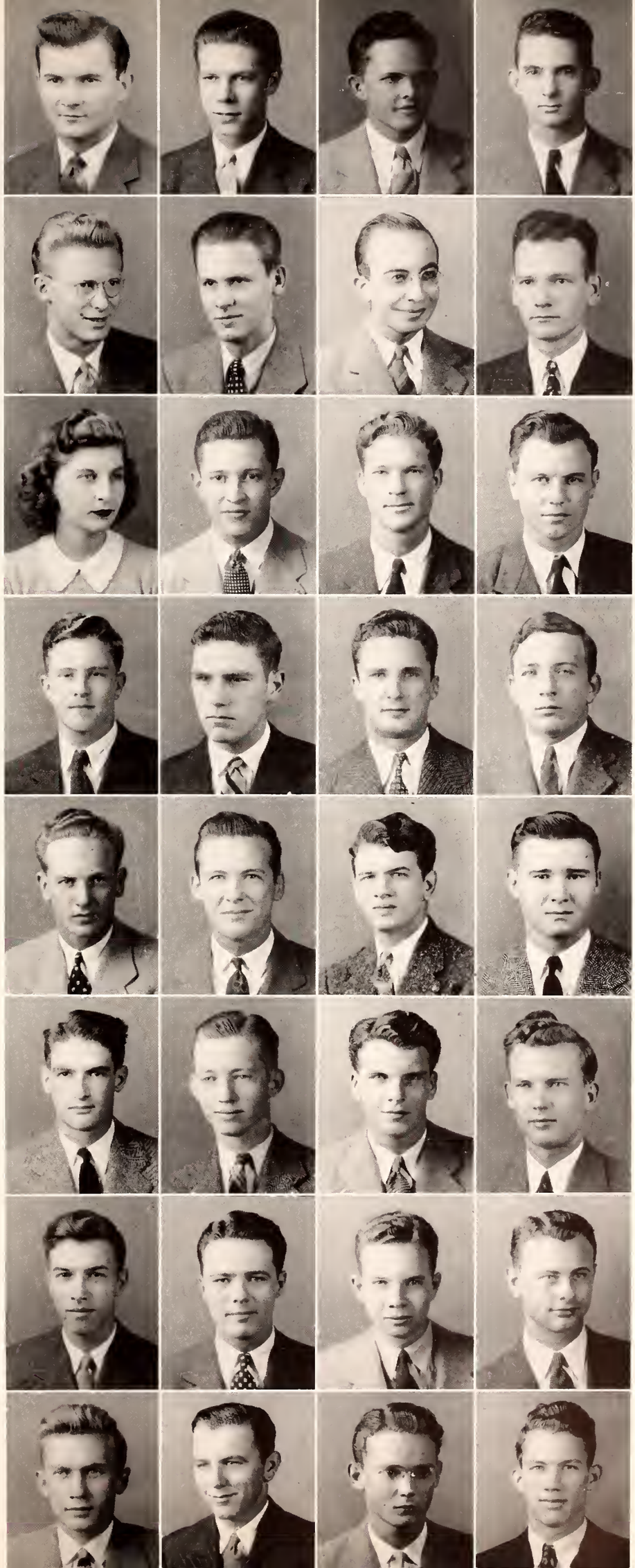

THE SEPTEMBER SENIOR CLASS

AUSTIN N. FERRELL, JR. . . . . *Engineering*
HATTIESBURG, MISSISSIPPI
Kappa Alpha, President, 4; Colonel Club; Scabbard and Blade.

WARD A. FISHER, JR. . . . . *Agriculture*
BELZONI, MISSISSIPPI
Alpha Zeta; Wesley Foundation, Secretary, 2, 3; Agricultural Administration Club; *Reflector*, 1, 2; Agricultural Club; Baseball, 1.

W. A. FOX . . . . . *Engineering*
CHICAGO, ILLINOIS
A. S. M. E.

WILLIAM E. FRANKLIN . . . . . *Agriculture*
MICHIGAN CITY, MISSISSIPPI
Alpha Tau Omega, President, 3, 4; Ag Club; Agricultural Administration Club; Interfraternity Council, 3, 4.

LOUIS E. FRASHUER, JR. . . . . *Engineering*
STARKVILLE, MISSISSIPPI

JAMES T. GARY . . . . . *Agriculture*
EUPORA, MISSISSIPPI

JOHN B. GILL . . . . . *Agriculture*
MAGEE, MISSISSIPPI
Beta Beta Beta; Alpha Zeta; Agricultural Club; Agronomy Club.

SAM HAILEY . . . . . *Agriculture*
HICKORY, MISSISSIPPI
Pi Kappa Alpha.

W. M. HANKS . . . . . *Engineering*
IUKA, MISSISSIPPI

W. T. HARRIGILL . . . . . *Engineering*
NATCHEZ, MISSISSIPPI
Pi Kappa Alpha; Society of Aeronautical Engineers; Maroon Band, 1, 2.

ROBERT A. HARRIS, JR. . . . . *Education*
TUNICA, MISSISSIPPI
Kappa Alpha; Editor of *Reflector;* Omicron Theta, President, 4; International Relations Club, President, 3, 4.

JAMES T. HENSON . . . . . *Agriculture*
CHARLESTON, MISSISSIPPI
Lambda Chi Alpha, President, 4; Maroon Band, 1, 2, 3; Interfraternity Council, 3, 4; Agricultural Club; Agricultural Administration Club.

EMMETT HERRING, JR. . . . . *Science*
LOUISVILLE, MISSISSIPPI
Alpha Epsilon Delta.

WILLIAM W. HILLIARD . . . . . *Education*
ABERDEEN, MISSISSIPPI

EDGAR M. HOOD, JR. . . . . *Agriculture*
TUNICA, MISSISSIPPI
Kappa Sigma; Scabbard and Blade; Block and Bridle Club; Blue Key.

A. B. HOWARD, JR. . . . . *Education*
LAUREL, MISSISSIPPI
Football, 1, 2, 3, 4; Track, 2; M Club.

C. R. HUGHES, JR. . . . . *Engineering*
DREW, MISSISSIPPI
Pi Kappa Alpha; Scabbard and Blade; A. S. C. E.

JAMES M. JONES . . . . . *Engineering*
BALDWYN, MISSISSIPPI
Phi Kappa Tau, Treasurer, 3.

JOHN KIMBROUGH . . . . . *Agriculture*
LEXINGTON, MISSISSIPPI
Block and Bridle Club; Agricultural Club; Scabbard and Blade; Weight-Lifting Team, 2, 3, 4, Captain, 3.

KERMIT D. LAIRD . . . . . *Agriculture*
BASSFIELD, MISSISSIPPI
Phi Eta Sigma; Alpha Zeta; Beta Beta Beta.

EDWARD D. LAVENDER . . . . . *Agriculture*
CHARLESTON, MISSISSIPPI

IRA C. LAY, JR. . . . . *Education*
QUINCY, MISSISSIPPI

MARSHALL I. LEVITT . . . . . *Business*
GREENWOOD, MISSISSIPPI
Sigma Alpha Mu; Maroon Band, 1, 2; 1492 Club; Colonel Club; Comtion Club; Interfraternity Council, 3, 4.

JOHN A. LOWRY . . . . . *Agriculture*
HOUSTON, MISSISSIPPI

SAM LUCKIE . . . . . *Agriculture*
WEBB, MISSISSIPPI

WILLIAM G. MADDOX . . . . . *Engineering*
EUPORA, MISSISSIPPI

WARREN MATHIS . . . . . *Engineering*
OXFORD, MISSISSIPPI
Theta Xi, Treasurer, 3; Colonel Club; Y. M. C. A. Cabinet, 2, 3; Y. M. C. A. Executive Council, 2; A. S. M. E.

MIKE MIHALIC . . . . . *Education*
NEW GENEVA, PENNSYLVANIA
Football, 1, 2, 3, 4.

W. S. MILLER, JR. . . . . *Business*
LITTLE ROCK, ARKANSAS
Phi Eta Sigma; Chi Lambda Rho; Scabbard and Blade; Blue Key, President, 4; Omicron Delta Kappa.

JAMES H. MOORE . . . . . *Business*
CORINTH, MISSISSIPPI
Kappa Sigma, Vice-President, 3, President, 4; Phi Eta Sigma; Colonel Club, President; Y. M. C. A. Cabinet; Chi Lambda Rho, 3, 4, President, 4; Interfraternity Council, 3, 4; Blue Key, 3, 4; Student Executive Council, 3; Omicron Delta Kappa, Secretary, 4; REVEILLE Staff, 1, 2, 3, 4, Editor, 4; Dance Committee, 4.

F. R. MORGAN, JR. . . . . *Agriculture*
MORGAN CITY, MISSISSIPPI
Kappa Sigma; Block and Bridle; Beta Beta Beta; REVEILLE, 1, 2, 3, 4; Agricultural Club.

JAMES H. MORROW . . . . . *Agriculture*
WINONA, MISSISSIPPI
Sigma Alpha Epsilon.

Scottie wouldn't like that, Bill.

FERRELL
FISHER
FOX
FRANKLIN

FRASHUER
GARY
GILL
HAILEY

HANKS
HARRIGILL
HARRIS
HENSON

HERRING
HILLIARD
HOOD
HOWARD

HUGHES
JONES
KIMBROUGH
LAIRD

LAVENDER
LAY
LEVITT
LOWRY

LUCKIE
MADDOX
MATHIS
MIHALIC

MILLER
MOORE
MORGAN
MORROW

MISSISSIPPI STATE

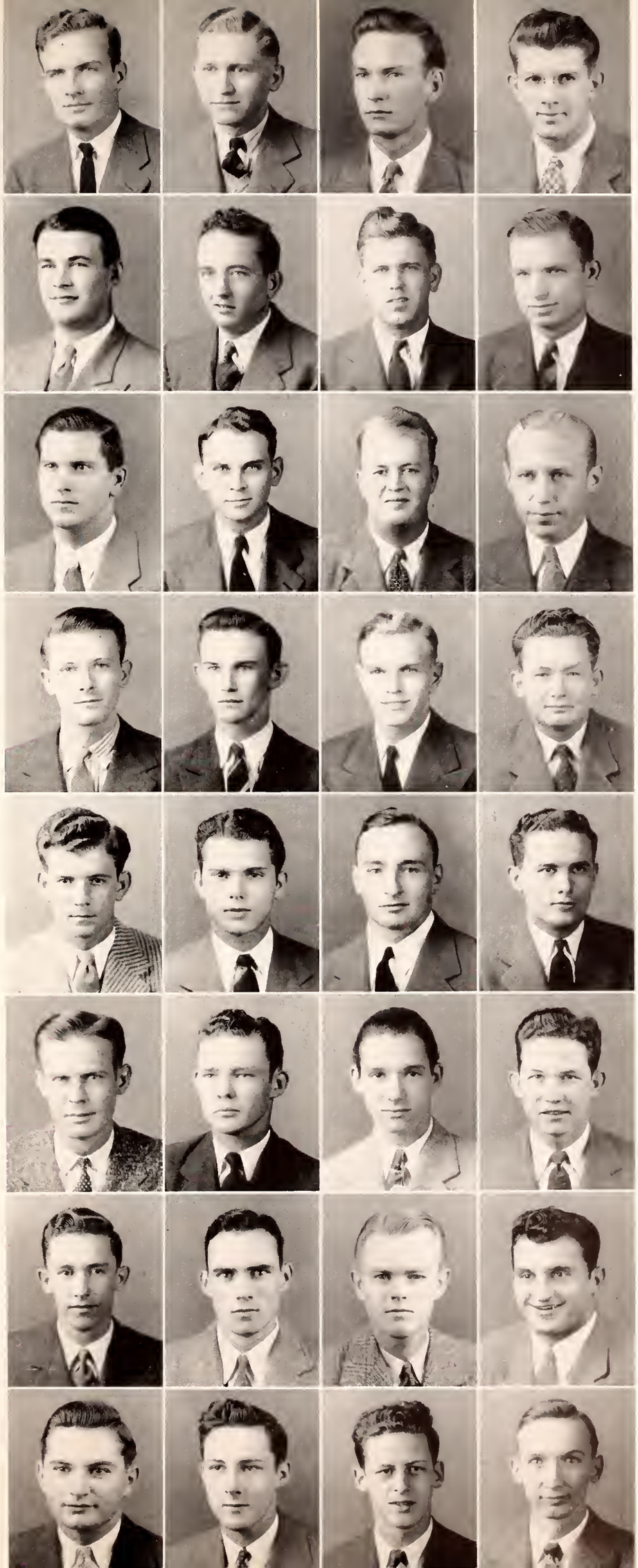

THE SEPTEMBER SENIOR CLASS

AL A. MOSS, JR. . . . . *Business*
Brasfield, Arkansas
Kappa Alpha.

JOHN A. MURPHREE . . . . . *Agriculture*
Calhoun City, Mississippi
F. F. A., President, 4; Sears Roebuck Scholarship Club, President, 4.

CHARLES E. MURPHY . . . . . *Agriculture*
Ocean Springs, Mississippi

RANSOM A. MYERS . . . . . *Agriculture*
Dundee, Mississippi
Kappa Alpha; Scabbard and Blade.

CHARLIE W. NORMAN . . . . . *Science*
New Albany, Mississippi
Phi Eta Sigma; Kappa Mu Epsilon.

WILLIAM W. NYE . . . . . *Agriculture*
North Carrollton, Mississippi

S. P. ORR . . . . . *Agriculture*
Helena, Arkansas
Kappa Sigma; Y. M. C. A. Cabinet, 3, 4; Agricultural Club; Agricultural Administration Club.

W. C. PATTERSON . . . . . *Science*
Booneville, Mississippi

CHARLES H. REESE . . . . . *Business*
Mattson, Miss.
Sigma Pi; Commerce Club.

CHARLES R. RHINE . . . . . *Engineering*
Iuka, Mississippi
Tau Beta Pi; Kappa Mu Epsilon; Phi Eta Sigma; A. I. E. E.

J. W. RHYMES . . . . . *Engineering*
Monticello, Mississippi
Kappa Alpha; A. I. E. E.; Interfraternity Relations Club, 2; *Reflector*, 1; Reveille, 1.

DAVID DURHAM RICHARDSON . . . . . *Business*
Louisville, Mississippi
Sigma Chi, President, 4; Interfraternity Council, 3, 4.

FRED R. ROBERTS, JR. . . . . *Science*
West Point, Mississippi
Sigma Chi; A. S. C. E.; Colonel Club.

WILLIAM T. M. ROBERTS . . . . . *Engineering*
Dlo, Mississippi
Rifle Team, 1, 2; Y. M. C. A. Council, 3.

EWELL W. ROWLEY . . . . . *Education*
Foxworth, Mississippi

CECIL SCHWARTZ . . . . . *Science*
Jackson, Mississippi
Sigma Alpha Mu; A. S. C. E.

JOSEPH P. SEXTON, JR. . . . . *Agriculture*
New Orleans, Louisiana
Theta Xi; Y. M. C. A. Council, 1, 2, 3; Y. M. C. A. Cabinet, 3.

EUGENE C. SHIVERS . . . . . *Business*
Shivers, Mississippi

MARVIN F. SIGMON, JR. . . . . *Agriculture*
Clarksdale, Mississippi
Sigma Alpha Epsilon; Alpha Zeta; Agricultural Administration Club; Agricultural Club; *Reflector*, 1; Maroon Band, 1.

CHRISMAN O. SMITH . . . . . *Engineering*
Osyka, Mississippi
Tau Beta Pi; A. S. M. E.

HENRY G. SMITH . . . . . *Science*
Kosciusko, Mississippi
Rifle Team; Phi Eta Sigma; Kappa Mu Epsilon; A. S. C. E.

JAKE C. STERN . . . . . *Business*
Glen Allen, Mississippi

W. C. STEWART . . . . . *Agriculture*
Poplarville, Mississippi
Y. M. C. A. Cabinet; Agricultural Engineers Club, Secretary, 3.

ERNEST R. ST. JOHN . . . . . *Engineering*
Vicksburg, Mississippi
Colonel Club; Y. M. C. A., President, 4; Y. M. C. A. Cabinet, Vice-President, 3.

BILLY J. THOMPSON . . . . . *Engineering*
Dlo, Mississippi

SAMUEL B. THORNTON . . . . . *Science*
Clarksdale, Mississippi
Scabbard and Blade; Rifle Team; A. S. C. E.

TED TUMLINSON . . . . . *Engineering*
West Point, Mississippi
A. S. C. E.

F. E. UITHOVEN . . . . . *Engineering*
Columbus, Mississippi
A. I. E. E.

JAMES R. WADE . . . . . *Business*
Grace, Mississippi
Sigma Chi, Treasurer, 3, Vice-President, 4.

ROBERT E. WARING . . . . . *Business*
Vicksburg, Mississippi
Sigma Chi.

ELLIS R. WATSON . . . . . *Agriculture*
Lauderdale, Mississippi
Sears Roebuck Scholarship Club.

JAMES L. WESTERFIELD, JR. . . . . *Business*
State Line, Mississippi
Sigma Phi Epsilon.

P. L. WHEELER . . . . . *Engineering*
Steens, Mississippi
Tau Beta Pi; A. S. M. E.

DAVID W. WILKINS . . . . . *Business*
Tunica, Mississippi
Sigma Phi Epsilon, Treasurer, 3; Y. M. C. A. Cabinet; Glee Club, 2; Colonel Club; Commerce Club; Scabbard and Blade.

CECIL Q. WILLIAMS . . . . . *Education*
Dossville, Mississippi

ROY VAN YOUNG, JR. . . . . *Engineering*
Jackson, Tennessee
Theta Xi; Tau Beta Pi; Kappa Mu Epsilon; A. S. A. E.; A. S. M. E.; Maroon Band.

Every evening at 5 o'clock.

MISSISSIPPI STATE

MOSS
MURPHREE
MURPHY
MYERS

NORMAN
NYE
ORR
PATTERSON

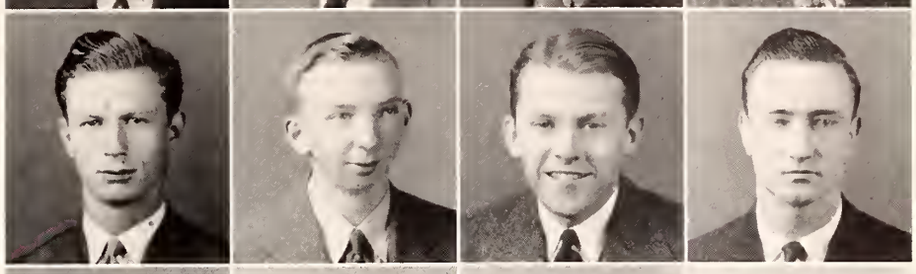

REESE
RHINE
RHYMES
RICHARDSON

ROBERTS, F.
ROBERTS, W.
ROWLEY
SCHWARTZ

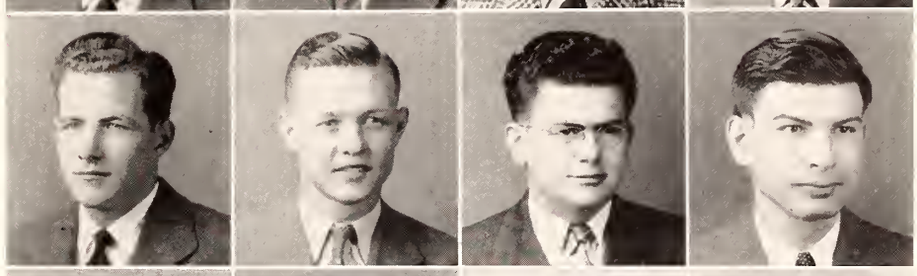

SEXTON
SHIVERS
SIGMON
SMITH, C.

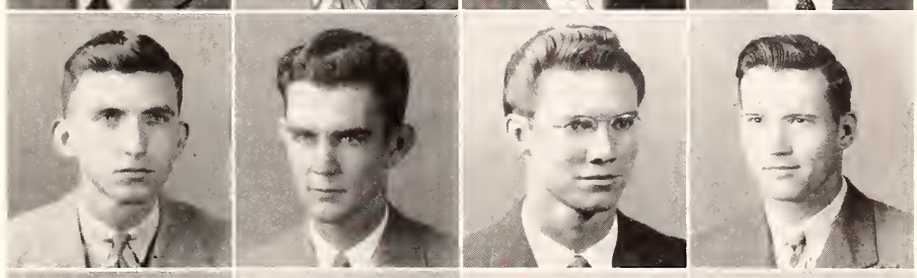

SMITH, H.
STERN
STEWART
ST. JOHN

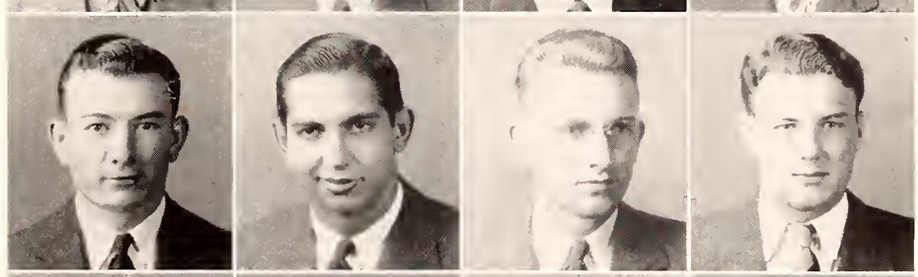

THOMPSON
THORNTON
TUMLINSON
UITHOVEN

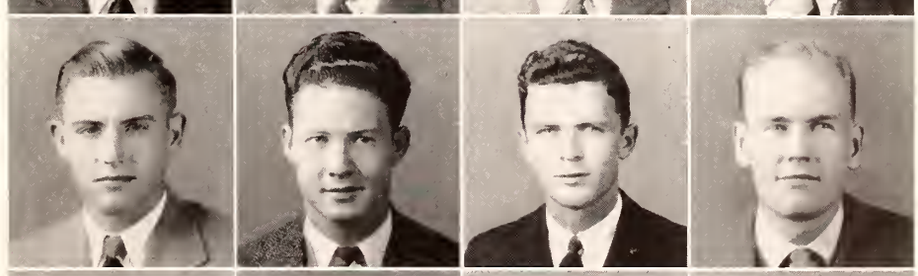

WADE
WARING
WATSON
WESTERFIELD

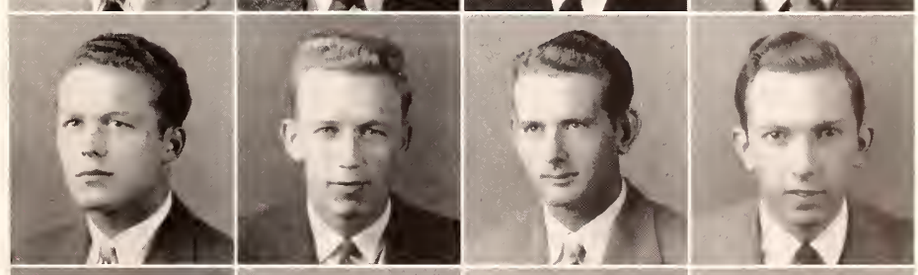

WHEELER
WILKINS
WILLIAMS
YOUNG

THE JUNIOR CLASS

Here are the men who have finally reached the highest rung of the collegiate ladder. After three years of patient waiting, soleful hoping, and fervent politicing, they are alomst seniors. Some of them have been elected to honorary organizations to uphold their principles and to carry on their activities. Others have been selected by the student body to head the student government for the coming year.

Each one has attempted to excel scholastically and socially so that he may have more hours to sit on the "bull ring," drink "cokes" in the Shack, and sleep in his "mansion."

Ahead of these men is the brightest year of their life. They will soon be the leaders of the campus, the men to whom the underclassmen will look with awe and respect.

These are the men who realize that college is not the week-end party that they had planned it to be. They are the ones that will exercises their rights of seniority to the best advantage of the college.

Barnes, Cochran, Kirk.

OFFICERS

JACK BARNES
President

SONNY KIRK
Vice-President

REEVES COCHRAN
Secretary-Treasurer

AT

MISSISSIPPI STATE

Kelly takes the air.

THE JUNIOR CLASS

HENRY T. AARDWEG, JR., *Sigma Pi* . . . . . West Point, Miss.
ENGINEERING

GEORGE D ALLARD, *Sigma Pi* . . . . . Flora, Miss.
AGRICULTURE

JAMES G. ALLEN . . . . . Durant, Miss.
ENGINEERING

J. H. ANDERSON, JR., *Sigma Alpha Epsilon* . . . . . Pontotoc, Miss.
BUSINESS

WALTER C. ANDERSON . . . . . Shuqualak, Miss.
AGRICULTURE

CHARLES J. ANTLEY . . . . . Jackson, Miss.
ENGINEERING

WILLIAM M. ARNOLD, JR., *Sigma Phi Epsilon* . Lake Cormorant, Miss.
SCIENCE

HARRY D. BAKER . . . . . Hattiesburg, Miss.
ENGINEERING

BRYAN BAKER . . . . . Grenada, Miss.
AGRICULTURE

EVERARD G. BAKER, *Sigma Phi Epsilon* . . . . . Natchez, Miss.
SCIENCE

LEONARD S. BAKER . . . . . Clarksdale, Miss.
ENGINEERING

HAROLD S. BARLAND . . . . . Hermanville, Miss.
AGRICULTURE

J. R. BEARD . . . . . Richton, Miss.
AGRICULTURE

CLYNE BELUE . . . . . Earle, Ark.
ENGINEERING

LOIS HELEN BENTON . . . . . Starkville, Miss.
EDUCATION

FANNIE C. BLANCHARD, *Chi Omega* . . . . . Shelby, Miss.
EDUCATION

E. F. BLEDSOE . . . . . Memphis, Tenn.
BUSINESS

BONNIE K. BLOUNT, *Chi Omega* . . . . . Isola, Miss.
EDUCATION

JOHN R. BLOUNT . . . . . Geiger, Ala.
AGRICULTURE

LAMAR BLOUNT . . . . . Decatur, Miss.
EDUCATION

L. M. BOGGAN . . . . . Ecru, Miss.
ENGINEERING

DIXIE A. BOYET, *Zeta Tau Alpha* . . . . . Starkville, Miss.
EDUCATION

HOWARD M. BRASHEARS . . . . . Gunnison, Miss.
AGRICULTURE

J. T. BRENT . . . . . McComb, Miss.
ENGINEERING

WALLACE E. BRIDGES, *Sigma Alpha Epsilon* . . . . . Laurel, Miss.
BUSINESS

C. W. BRITT, *Kappa Alpha* . . . . . Meridian, Miss.
ENGINEERING

EDWARD P. BROADUS . . . . . Saucier, Miss.
EDUCATION

EARL B. BROOME . . . . . Columbus, Miss.
SCIENCE

SAM M. BURKE . . . . . Marianna, Miss.
ENGINEERING

DOROTHY BURKETT, *Chi Omega* . . . . . Hattiesburg, Miss.
SCIENCE

ARCHIE BURT . . . . . Weir, Miss.
BUSINESS

TOM M. BUSH . . . . . Gulfport, Miss.
ENGINEERING

ERNEST L. BUTTROSS, *Phi Kappa Theta* . . . . . Canton, Miss.
BUSINESS

JOSEPH A. CAMISE, *Phi Kappa Theta* . . . . . Cleveland, Miss.
AGRICULTURE

DORSEY N. CARR, *Sigma Chi* . . . . . Louisville, Miss.
SCIENCE

JOHN T. CARTER . . . . . Louisville, Miss.
EDUCATION

NICHOLAS CASSINO, JR., *Phi Kappa Theta* . . . . Vicksburg, Miss.
ENGINEERING

JAMES R. CHISM . . . . . Lambert, Miss.
AGRICULTURE

CLARENCE G. CLARK . . . . . Seminary, Miss.
EDUCATION

MAGGIE L. CLARK . . . . . Starkville, Miss.
BUSINESS

JOHN W. CLELAND . . . . . Sardis, Miss.
SCIENCE

WILBUR CLELAND . . . . . Sardis, Miss.
SCIENCE

MARSHALL M. CLOUD . . . . . Amory, Miss.
ENGINEERING

CLARK COLEMAN, JR., *Sigma Chi* . . . . . Doddsville, Miss.
BUSINESS

FRANCIS R. CONN . . . . . Crystal Springs, Miss.
SCIENCE

ELBERT E. CORLEY . . . . . Okolona, Miss.
EDUCATION

ELLIOTT C. COWAND, *Sigma Phi Epsilon* . . . . Bay St. Louis, Miss.
BUSINESS

NETTIE COX . . . . . West Point, Miss.
EDUCATION

ALTON C. CRAWFORD . . . . . Oxford, Miss.
EDUCATION

WILLIS C. CROUCH . . . . . Madison, Miss.
BUSINESS

W. T. DALTON, JR., *Phi Kappa Tau* . . . . . Louisville, Miss.
ENGINEERING

C. M. DAVIS, JR., *Sigma Chi* . . . . . Moorhead, Miss.
BUSINESS

KERMIT R. DAVIS . . . . . Tuscaloosa, Ala.
EDUCATION

EDGAR L. DEAR . . . . . Sledge, Miss.
ENGINEERING

MISSISSIPPI STATE

AARDWEG
ALLARD
ALLEN
ANERSON, J.
ANDERSON, W.
ANTLEY

ARNOLD
BAKER, B.
BAKER, E.
BAKER, H.
BAKER, L.
BARLAND

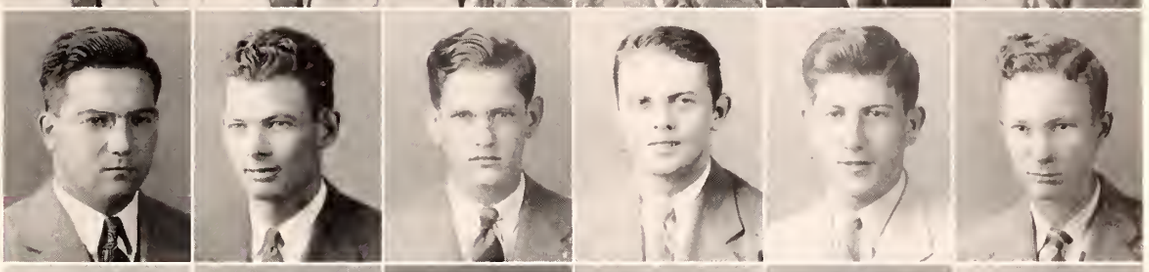

BEARD
BELUE
BENTON
BLANCHARD
BLEDSOE
BLOUNT, B

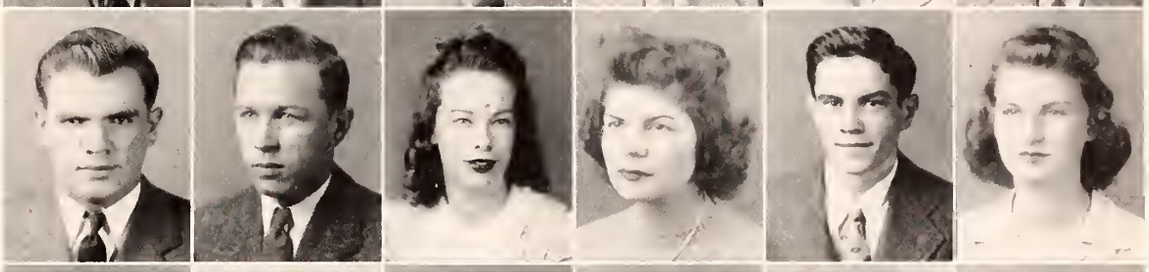

BLOUNT, J.
BLOUNT, L.
BOGGAN
BOYET
BRASHEARS
BRENT

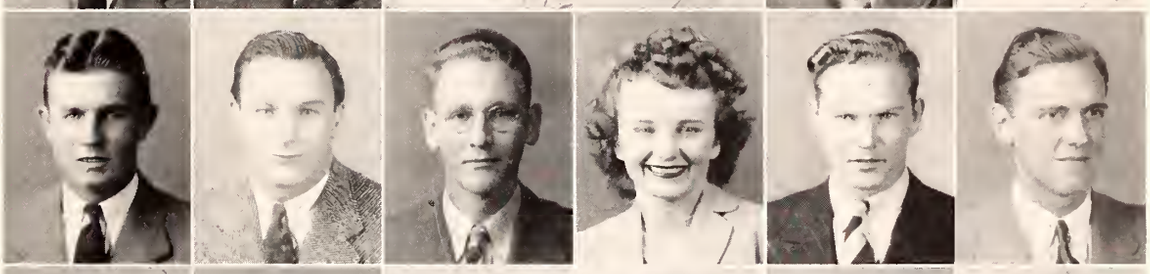

BRIDGES
BRITT
BROADUS
BROOME
BURKE
BURKETTE

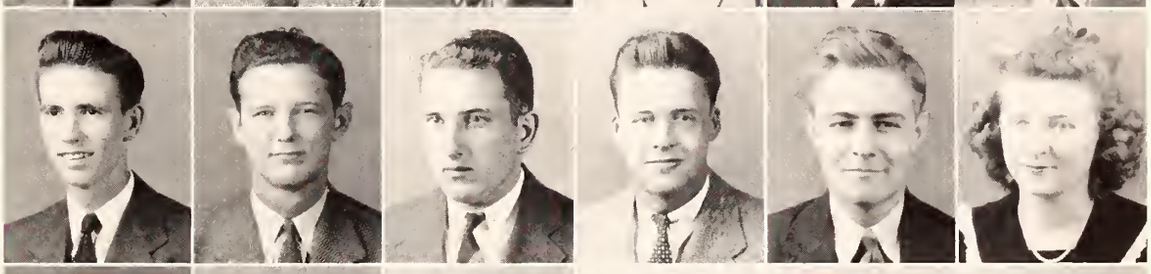

BURT
BUSH
BUTTROSS
CAMISE
CARR
CARTER

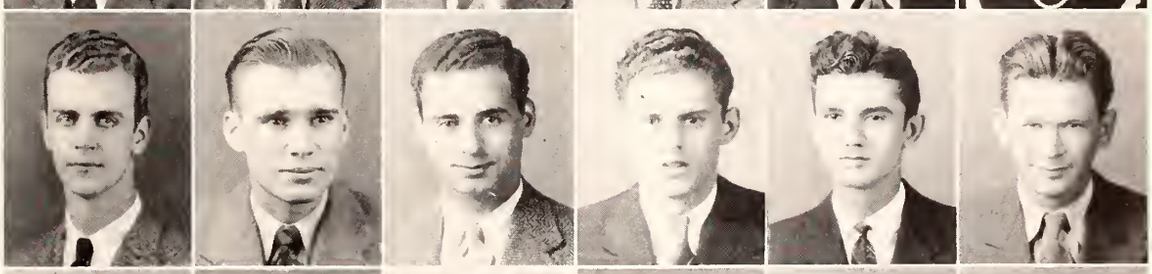

CASSINO
CHISM
CLARK, C.
CLARK, M.
CLELAND, J.
CLELAND, W.

CLOUD
COLEMAN
CONN
CORLEY
COWAND
COX

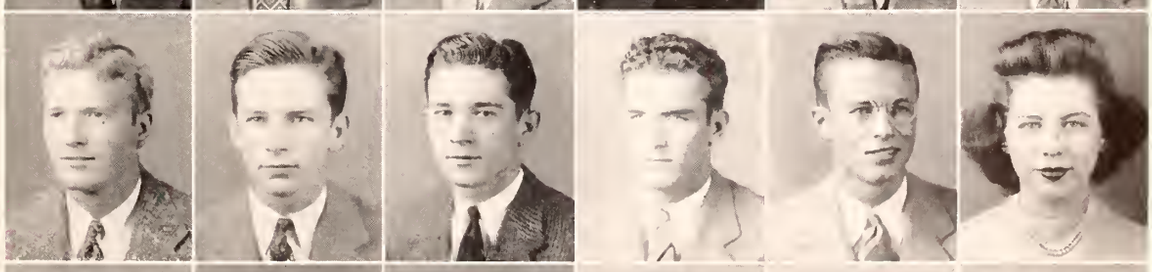

CRAWFORD
CROUCH
DALTON
DAVIS, C.
DAVIS, K.
DEAR

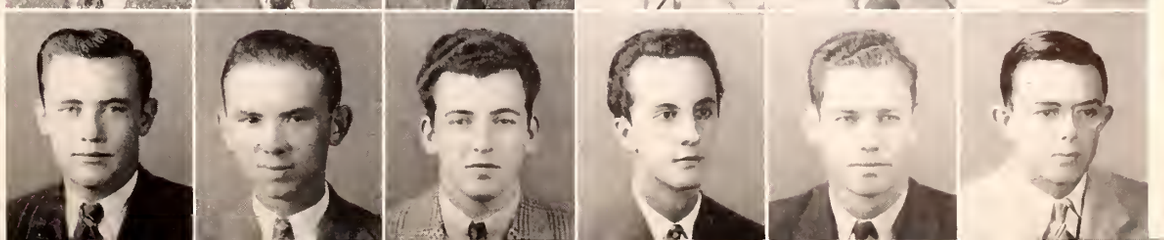

THE JUNIOR CLASS

To whom does she belong?

WALTER L. DEEN . . . . . Hattiesburg, Miss.
AGRICULTURE

HOMER T. DENHAM . . . . . Laurel, Miss.
BUSINESS

RICHARD T. DILLE, *Sigma Phi Epsilon* . . . . . Natchez, Miss.
AGRICULTURE

CHARLES J. DORNBUSCH, *Sigma Chi* . . . . . Redwood, Miss.
ENGINEERING

WILLIAM W. DREHER . . . . . Gloster, Miss.
SCIENCE

WILLIAM W. DRINKWATER, *Sigma Chi* . . . . . Meridian, Miss.
ENGINEERING

CARL W. DUNN, *Alpha Tau Omega* . . . . . Collierville, Tenn.
ENGINEERING

GENE B. EASON, *Sigma Pi* . . . . . Marks, Miss.
EDUCATION

D. M. EASTLAND, *Kappa Alpha* . . . . . Meridian, Miss.
ENGINEERING

LLOYD A. EASTERLING, JR. . . . . Gulfport, Miss.
ENGINEERING

C. C. EDWARDS . . . . . Banner, Miss.
AGRICULTURE

RUTH C. FRANCHER . . . . . West Point, Miss.
SCIENCE

HAYES T. FARISH . . . . . Noxapater, Miss.
EDUCATION

DALE D. FERGUSON . . . . . Pittsboro, Miss.
AGRICULTURE

HELEN L. FISHER, *Chi Omega* . . . . . Tuscaloosa, Ala.
BUSINESS

R. B. FOIL . . . . . Tylertown, Miss.
ENGINEERING

WILLIAM B. FORD . . . . . Philadelphia, Miss.
AGRICULTURE

DAVID L. FORESMAN . . . . . Greenwood, Miss.
BUSINESS

MARSHALL M. FORTENBERRY . . . . . Oakvale, Miss.
AGRICULTURE

JACK H. FURMAN . . . . . San Antonio, Texas
ENGINEERING

HOMER K. GARDNER, JR., *Kappa Sigma* . . . . . Leland, Miss.
SCIENCE

WILLIAM U. GEER . . . . . Laurel, Miss.
ENGINEERING

HENRY F. GHOLSON, *Kappa Sigma* . . . . . Holly Springs, Miss.
BUSINESS

J. R. GIFFIN, *Alpha Tau Omega* . . . . . Louisville, Miss.
SCIENCE

JAMES E. GILMER . . . . . Toccopola, Miss.
SCIENCE

EARLENE B. GLADNEY . . . . . Artesia, Miss.
BUSINESS

B. COOLEY GLENN . . . . . Winona, Miss.
ENGINEERING

EDWARD H. GOLLOME . . . . . Kosciusko, Miss.
BUSINESS

J. N. GRACE . . . . . New Albany, Miss.
EDUCATION

MARGARET H. GREENE, *Chi Omega* . . . . . Starkville, Miss.
EDUCATION

J. T. HALE . . . . . Armorel, Ark.
AGRICULTURE

W. L. HARDEN, *Kappa Sigma* . . . . . Clarksdale, Miss.
AGRICULTURE

ROBIN E. HARRIS, *Chi Omega* . . . . . Jackson, Miss.
SCIENCE

STANLEY M. HART, *Sigma Alpha Mu* . . . . . Starkville, Miss.
ENGINEERING

H. McCLAIN HATCH . . . . . Forest, Miss.
ENGINEERING

JOSEPH W. HAVARD . . . . . Lucedale, Miss.
AGRICULTURE

HENRY B. HEDGEPETH . . . . . Monticello, Miss.
EDUCATION

HERBERT HEILBERG . . . . . Natchez, Miss.
ENGINEERING

WILLIAM R. HENRY . . . . . Greenville, Miss.
ENGINEERING

J. S. HESTER . . . . . Starkville, Miss.
BUSINESS

FRED B. HILL . . . . . Laurel, Miss.
ENGINEERING

MARY HOGAN, *Chi Omega* . . . . . Starkville, Miss.
EDUCATION

TERRELL L. HOLLIS . . . . . Derma, Miss.
ENGINEERING

WARREN M. HOLMS . . . . . Brookhaven, Miss.
EDUCATION

HILLERY E. HORN . . . . . Kosciusko, Miss.
EDUCATION

ROBERT B. HOWARD . . . . . Sturgis, Miss.
ENGINEERING

G. A. HOWELL . . . . . Philadelphia, Miss.
ENGINEERING

BILLY HUFF . . . . . Caledonia, Miss.
ENGINEERING

D. C. HULL . . . . . Louisville, Miss.
BUSINESS

WILLIAM L. JACKSON, *Sigma Chi* . . . . . Moorhead, Miss
AGRICULTURE

PAUL B. JACOB, *Sigma Alpha Epsilon* . . . . . Columbus, Miss.
ENGINEERING

CURTIS JAMES, JR. . . . . Grenada, Miss.
EDUCATION

JIM T. JENKINS . . . . . Madden, Miss.
AGRICULTURE

CHARLES W. JOHNSON . . . . . Lexington, Miss.
ENGINEERING

DEEN
DENHAM
DILLE
DORNBUSCH
DREHER
DRINKWATER

DUNN
EASON
EASTLAND
EASTERLING
EDWARDS
FANCHER

FARISH
FERGUSON
FISHER
FOIL
FORD
FORESMAN

FORTENBERRY
FURMAN
GARDNER
GEER
GHOLSON
GIFFIN

GILMER
GLADNEY
GLENN
GOLLOME
GRACE
GREENE

HALE
HARDEN
HARRIS
HART
HATCH
HAVARD

HEDGEPETH
HEILBERG
HENRY
HESTER
HILL
HOGAN

HOLLIS
HOLMES
HORNE
HOWARD
HOWELL
HUFF

HULL
JACKSON
JACOB
JAMES
JENKINS
JOHNSON, C.

MISSISSIPPI STATE

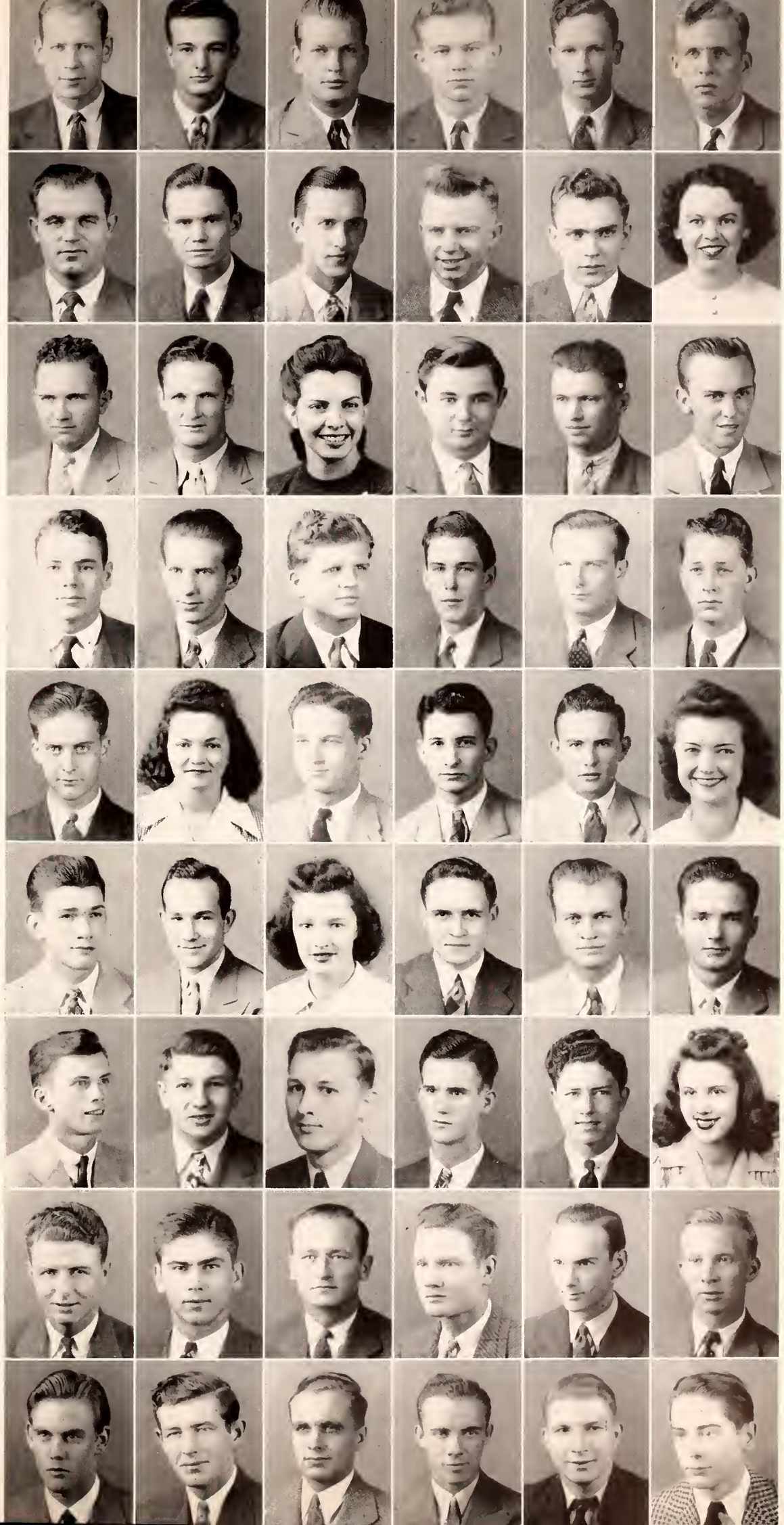

Tired, Bobby?

THE JUNIOR CLASS

ROBERT G. JOHNSON . . . . . Clarksdale, Miss.
BUSINESS

WILLIAM C. JOHNSON . . . . . Doddsville, Miss.
ENGINEERING

WILL C. JOHNSON . . . . . Nettleton, Miss.
BUSINESS

WHITNEY B. JONES, *Theta Xi* . . . . . Macon, Miss.
ENGINEERING

WILLIAM B. JONES . . . . . Flora, Miss.
AGRICULTURE

BERNARD A. JORDAN, *Pi Kappa Alpha* . . . . . Carter, Miss.
ENGINEERING

JAMES E. KEETON . . . . . Meridian, Miss.
ENGINEERING

WILLIAM J. KELLER, JR. . . . . Meridian, Miss.
SCIENCE

JOHN B. KERR . . . . . West Point, Miss.
ENGINEERING

ROBERT W. KEYES . . . . . Bay Springs, Miss.
ENGINEERING

WILLIAM L. KILPATRICK, JR., *Pi Kappa Alpha* . . . . Fulton, Miss.
AGRICULTURE

JACK KING, *Theta Xi* . . . . . West Point, Miss.
ENGINEERING

L. G. KIRK, *Pi Kappa Alpha* . . . . . Bentonia, Miss.
AGRICULTURE

H. W. KLEIN . . . . . Cullman, Miss.
AGRICULTURE

CLYDE H. KNIGHT . . . . . Jackson, Miss.
ENGINEERING

A. J. KOWALSKI, JR. . . . . Gloucester, N. J.
EDUCATION

WILLIAM R. LACEY . . . . . Kosciusko, Miss.
BUSINESS

IKE R. LAIRD . . . . . Union, Miss.
AGRICULTURE

MARCUS D. LAMBERTH . . . . . Corinth, Miss.
AGRICULTURE

BRUCE M. LANCASTER, *Sigma Chi* . . . . . State College, Miss.
SCIENCE

THORNTON L. LANG . . . . . Nitta Yuma, Miss.
AGRICULTURE

RUDOLPH L. LEGLER, *Kappa Alpha* . . . . . Jackson, Miss.
ENGINEERING

NATHAN LEVY, JR., *Phi Kappa Tau* . . . . . Vicksburg, Miss.
ENGINEERING

BARONECE LEWIS . . . . . Starkville, Miss.
EDUCATION

CARL S. LIGHTSEY, JR. . . . . Hattiesburg, Miss.
ENGINEERING

THOMAS G. LINDLEY . . . . . Starkville, Miss.
ENGINEERING

JOHN C. LONGEST . . . . . Gulfport, Miss.
SCIENCE

KENNETH E. MARSHALL . . . . . Cedar Bluff, Miss.
ENGINEERING

NANCY MARTIN, *Chi Omega* . . . . . State College, Miss.
SCIENCE

ROBERT E. MASON . . . . . Memphis, Tenn.
EDUCATION

MELVIN MATTHEWS . . . . . Forest, Miss.
AGRICULTURE

HERMAN V. McADAMS, *Sigma Pi* . . . . . West Point, Miss.
ENGINEERING

WILLIAM K. McBEATH . . . . . Newton, Miss.
ENGINEERING

WILLIAM R. McCARVER . . . . . Pontotoc, Miss.
AGRICULTURE

S. JAY McDUFFIE, *Pi Kappa Alpha* . . . . . Nettleton, Miss.
SCIENCE

J. E. McGARRH . . . . . Merigold, Miss.
BUSINESS

DANIEL P. McGOWAN, *Phi Kappa Theta* . . . . . Camden, Miss.
AGRICULTURE

IVY W. McGUIRE, JR., *Kappa Sigma* . . . . . Inverness, Miss.
ENGINEERING

ARCHIE G. McKee, *Sigma Epsilon* . . . . . Jackson, Miss.
SCIENCE

ARCHIE G. McGEE, *Sigma Epsilon* . . . . . Jackson, Miss.
ENGINEERING

JACK C. MICHAEL . . . . . Booneville, Miss.
ENGINEERING

J. R. MINCHER . . . . . Long Beach, Miss.
SCIENCE

J. E. MIZE . . . . . Johns, Miss.
AGRICULTURE

JENNINGS MOATES . . . . . Pascagoula, Miss.
EDUCATION

ALFRED C. MOORE, *Sigma Chi* . . . . . Centreville, Miss.
ENGINEERING

MILDRED MORGAN . . . . . Starkville, Miss.
EDUCATION

MECK MURPHY . . . . . DeKalb, Miss.
EDUCATION

WALTER C. MURRAY . . . . . Jackson, Miss.
EDUCATION

GERVAIS S. NENO, *Sigma Phi Epsilon* . . . . . Carthage, Miss.
SCIENCE

WILLIAM R. NETTLES, *Kappa Sigma* . . . . . Tishomingo, Miss.
EDUCATION

JOE W. NOBLE, *Kappa Sigma* . . . . . Lorman, Miss.
AGRICULTURE

WADE H. NOWLIN, *Alpha Tau Omega* . . . . . Memphis, Tenn.
ENGINEERING

CHARLES W. PARKER . . . . . Vardaman, Miss.
EDUCATION

SAM B. PARKER . . . . . Harrisville, Miss.
EDUCATION

JOHNSON, R.
JOHNSON, W.
JOHNSON. W. C.
JONES, W. BUFORD
JONES, W. BANKS
JORDAN

KEETON
KELLER
KERR
KEYES
KILPATRICK
KING

KIRK
KLEIN
KNIGHT
KOWALSKI
LACEY
LAIRD

LAMBERTH
LANCASTER
LANG
LEGLER
LEVY
LEWIS

LIGHTSEY
LINDLEY
LONGEST
MARSHALL
MARTIN
MASON

MATTHEWS
McADAMS
McBEATH
McCARVER
McDUFFIE
McGARRH

McGOWAN
McGUIRE
McKEE
McMURTRAY
MICHAEL
MINCHER

MIZE
MOATES
MOORE
MORGAN
MURPHY
MURREY

NENO
NETTLES
NOBLE
NOWLIN
PARKER, C.
PARKER, S.

M I S S I S S I P P I S T A T E

THE JUNIOR CLASS

O. D. K. honors eight.

WILLIAM M. PARKER . . . . . Lucedale, Miss.
ENGINEERING

WILLIAM R. PARKES, Sigma Chi . . . . . Louisville, Miss.
EDUCATION

WILBUR PEARCE . . . . . Belize, British Honduras
ENGINEERING

WILLIAM E. PHILLIPS . . . . . Louin, Miss.
EDUCATION

JOSEPH B. PICKETT . . . . . Pope, Miss.
AGRICULTURE

VICTOR E. PIERCE, *Theta Xi* . . . . . Monticello, Miss.
SCIENCE

ROBERT J. PITNER . . . . . Tiplersville, Miss.
AGRICULTURE

ARMON D. POPE . . . . . Booneville, Miss.
ENGINEERING

JOHN P. PORTER, JR., *Sigma Alpha Epsilon* . . . . . Okolona, Miss.
ENGINEERING

LEWIS H. PRICE . . . . . Prentiss, Miss.
AGRICULTURE

MARION PRICHARD, *Chi Omega* . . . . . Starkville, Miss.
EDUCATION

LOUIS E. PROFILET . . . . . Batesville, Miss.
ENGINEERING

CHARLES A. RAY . . . . . Wesson, Miss.
EDUCATION

W. H. RAY . . . . . Wesson, Miss.
BUSINESS

FRANCES REED, *Zeta Tau Alpha* . . . . . Starkville, Miss.
EDUCATION

GORDON M. REESE, *Sigma Alpha Epsilon* . . . . . Houston, Texas
EDUCATION

WILLIAM RHETT, *Kappa Alpha* . . . . . Columbus, Miss.
ENGINEERING

A. D. RICHARDSON, *Sigma Chi* . . . . . Louisville, Miss.
ENGINEERING

JACK RIVES, *Sigma Chi* . . . . . Indianola, Miss.
SCIENCE

LUTHER R. RONE . . . . . Ethel, Miss.
AGRICULTURE

EUGENE S. ROSE, JR. . . . . Vicksburg, Miss.
ENGINEERING

IRVING J. RUBENSTEIN . . . . . Boonville, Miss.
BUSINESS

JAMES RUSSELL . . . . . Collierville, Tenn.
AGRICULTURE

TROY W. RUTHERFORD . . . . . Chalybeate, Miss.
AGRICULTURE

MIKE OWEN, *Kappa Alpha* . . . . . Utica, Miss.
BUSINESS

WILTON T. SANDERS, JR., *Kappa Sigma* . . North Carrollton, Miss.
SCIENCE

CHARLEY SCOTT . . . . . Meridian, Miss.
ENGINEERING

E. A. SELMAN . . . . . Monticello, Miss.
AGRICULTURE

JOSEPH F. SHARP, JR. . . . . Silver Creek, Miss.
AGRICULTURE

WILLARD R. SHEPPARD, *Lambda Chi Alpha* . . . . Vicksburg, Miss.
ENGINEERING

RICHARD A. SMALLWOOD . . . . . Laurel, Miss.
BUSINESS

BENJAMIN F. SMITH, JR. . . . . Picayune, Miss.
BUSINESS

DEWEY B. SMITH . . . . . McComb, Miss.
ENGINEERING

HARLEY D. SMITH . . . . . Neshoba, Miss.
EDUCATION

ROBERT A. SMITH . . . . . Plantersville, Miss.
AGRICULTURE

FRANK H. SNEED . . . . . Pontotoc, Miss.
SCIENCE

CARLENE SOLOMON . . . . . Tishomingo, Miss.
EDUCATION

ROLAND H. STEVENS, JR. . . . . Hazelhurst, Miss.
ENGINEERING

EDITH K. STRAIN . . . . . Starkville, Miss.
BUSINESS

JAMES E. STRAIN . . . . . Starkville, Miss.
BUSINESS

ERNEST R. STUART . . . . . Macon, Miss.
BUSINESS

TUTT SULLIVAN, *Kappa Alpha* . . . . . Walls, Miss.
AGRICULTURE

WALTER SZMACHLO . . . . . Schenectady, N. Y.
ENGINEERING

HARRY C. TERRELL . . . . . West Point, Miss.
ENGINEERING

JIMMY THOMPSON . . . . . Columbia, Miss.
BUSINESS

R. L. THOMPSON, *Pi Kappa Alpha* . . . . . Tchula, Miss.
AGRICULTURE

W. G. TOWNLEY . . . . . Tremont, Miss.
EDUCATION

ROBERT C. WALLACE . . . . . Senatobia, Miss.
BUSINESS

JERROLD W. WALLEY . . . . . Richton, Miss.
AGRICULTURE

ALBERT N. WALTMAN . . . . . Meridian, Miss.
ENGINEERING

P. A. WARING, *Sigma Chi* . . . . . Vicksburg, Miss.
BUSINESS

JOE M. WARLICK . . . . . Memphis, Tenn.
EDUCATION

C. G. WELLS, *Sigma Alpha Epsilon* . . . . . Clarksdale, Miss.
ENGINEERING

COLENE WESTMORELAND . . . . . Plantersville, Miss.
EDUCATION

FRANK H. WHEELER, JR., *Sigma Alpha Epsilon* . . . Cleveland, Miss.
ENGINEERING

WILLIAM W. WILBURN . . . . . Yazoo City, Miss.
ENGINEERING

A. H. WILSON, ... Crawfordsville, Ark.
ENGINEERING

FORD WILSON . . . . . Houston, Miss.
SCIENCE

L. H. WILSON . . . . . Hazelhurst, Miss.
BUSINESS

STEVE L. WINDHAM . . . . . Hazelhurst, Miss.
AGRICULTURE

ROBERT B. WINTER . . . . . Leland, Miss.
SCIENCE

JOHN W. WITHERS, *Alpha Tau Omega* . . . . Michigan City, Miss.
ENGINEERING

SLATON WOOLLARD, *Sigma Alpha Epsilon* . . . . . Clarkedale, Ark.
BUSINESS

PARKER, W.
PARKES
PEARCE
PHILLIPS
PICKETT
PIERCE
PITNER

POPE
PORTER
PRICE
PRICHARD
PROFILET
RAY, C.
RAY, W.

REED
REESE
RHETT
RICHARDSON
RIVES
RONE
ROSE

RUBENSTEIN
RUSSELL
RUTHERFORD
OWEN
SANDERS
SCOTT
SELMAN

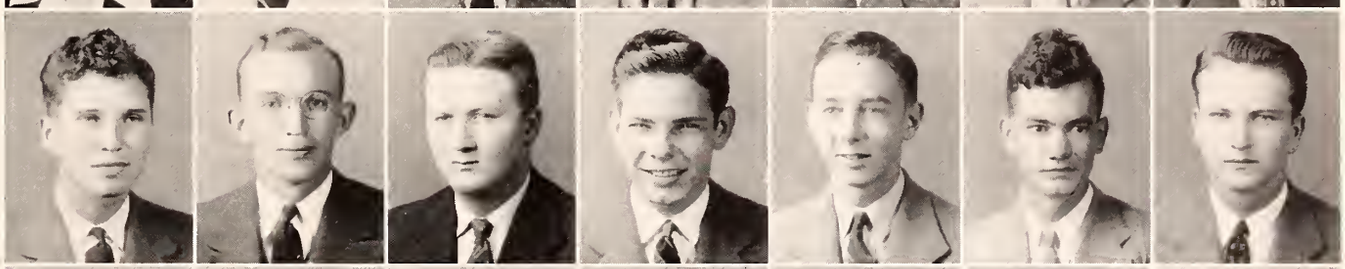

SHARP
SHEPPARD
SMALLWOOD
SMITHF
SMITH, D.
SMITH, H.
SMITH, R.

SNEED
SOLOMON
STEVENS
STRAIN, E.
STRAIN, J.
STUART
SULLIVAN

SZMACHLO
TERRELL
THOMPSON, J.
THOMPSON, R.
TOWNLEY
WALLACE
WALLEY

WALTMAN
WARING
WARLICK
WELLS
WESTMORELAND
WHEELER
WILBURN

WILSON, A.
WILSON, F.
WILSON, L.
WINDHAM
WINTER
WITHERS
WOOLLARD

THE SOPHOMORE CLASS

At the end of two years these sophomores have decided that college is a little more than they had hoped it to be in the first place. This year they had someone to shine their shoes, carry their laundry, and make their beds.

No longer do the co-eds call them "a cute child" as they once did, for they have begun to demand a place of respect among student activities.

About this time the sophomores begin to realize the importance of honorary fraternities, and if they haven't tried very hard the past two years, they decide to settle down and do a little work. Of course, there are a few who still think that they are here only for the purpose of having a good time, and by now they know every possible means of getting out of work.

Each year it seems as though the sophomores become a little more serious-minded and realize that they are here for a purpose. This sophomore class has done remarkably well in all student activities, and shows promise of having one of the most outstanding classes at State.

RAY BECKHAM, Acting President

OFFICERS

CHARLES FONTAINE
President

RAY BECKHAM
Vice-President

CLIFF LUCAS
Secretary-Treasurer

AT

MISSISSIPPI STATE

THE SOPHOMORE CLASS

JACKSON H. ABLES, JR., *Lambda Chi Alpha* . . . . . Vicksburg, Miss.
ENGINEERING

WILLIAM M. ABNEY, *Alpha Tau Omega* . . . . . Amory, Miss.
ENGINEERING

ERNEST C. ADAMS, JR. . . . . Meridian, Miss.
SCIENCE

KEITH I. ALLEN, *Lambda Chi Alpha* . . . . . Amory, Miss.
ENGINEERING

JIMMIE B. ALLRED, Pi Kappa Alpha . . . . . Crystal Springs, Miss.
ENGINEERING

H. E. ANGELO, *Phi Kappa Tau* . . . . . Edwards, Miss.
BUSINESS

JACK ARGUELLES, *Kappa Sigma* . . . . . Biloxi, Miss.
ENGINEERING

THOMAS H. ARMISTEAD, *Alpha Tau Omega* . . . . . Water Valley, Miss.
BUSINESS

J. D. ARNOLD . . . . . Hattiesburg, Miss.
ENGINEERING

JOHN R. ARNOLD . . . . . Sessums, Miss.
AGRICULTURE

JOHN L. ASH . . . . . Centreville, Miss.
ENGINEERING

HAROLD C. ASKEW, *Sigma Phi Epsilon* . . . . . Hattiesburg, Miss.
SCIENCE

HENRY F. AUTER, *Lambda Chi Alpha* . . . . . Vicksburg, Miss.
ENGINEERING

DONALD AVARA . . . . . Louisville, Miss.
BUSINESS

HOLLIDAY E. BAKER, JR., *Sigma Phi Epsilon* . . . . . Natchez, Miss.
ENGINEERING

W. W. BALL, *Lambda Chi Alpha* . . . . . Tylertown, Miss.
ENGINEERING

BASILO DEL PILAR . . . . . Quebradillas, Puerto Rico
AGRICULTURE

GEORGE E. BARIA, *Phi Kappa Tau* . . . . . Gulfport, Miss.
ENGINEERING

JOE M. BARIA, *Phi Kappa Tau* . . . . . Gulfport, Miss.
ENGINEERING

BRAX H. BATSON, *Theta Xi* . . . . . Wiggins, Miss.
ENGINEERING

SARA L. BAYS, *Zeta Tau Alpha* . . . . . State College, Miss.
BUSINESS

ALLEIN BEALL, *Kappa Sigma* . . . . . Helena, Ark.
AGRICULTURE

WILEY L. BEAN . . . . . Dorsey, Miss.
AGRICULTURE

GRAYDON B. BEARD . . . . . Ellisville, Miss.
ENGINEERING

CAROLINE BEATTIE . . . . . Starkville, Miss.
BUSINESS

AUDREY BEAUVOIS, *Zeta Tau Alpha* . . . . . Gretna, La.
EDUCATION

RAY F. BECKHAM, *Kappa Sigma* . . . . . Shaw, Miss.
AGRICULTURE

LEON W. BELL, JR., *Kappa Alpha* . . . . . Columbus, Miss.
SCIENCE

GEORGE W. BENSON, *Lambda Chi Alpha* . . . . . Webb, Miss.
BUSINESS

SCOTT BERNER . . . . . McComb, Miss.
SCIENCE

JEANNE T. BETTS, *Zeta Tau Alpha* . . . . . Starkville, Miss.
EDUCATION

MELVILLE E. BLAKE, JR. . . . . Lexington, Miss.
ENGINEERING

L. M. BOGGAN . . . . . Ecru, Miss.
ENGINEERING

ALLEN R. BOLLS, *Pi Kappa Alpha* . . . . . Indianola, Miss.
ENGINEERING

WILKES D. BOND, *Pi Kappa Alpha* . . . . . Marion, Ark.
AGRICULTURE

JAMES E. BONNER . . . . . Jackson, Miss.
ENGINEERING

J. DONALD BOSWELL, *Pi Kappa Alpha* . . . . . Jackson, Miss.
ENGINEERING

WEBB A. BOSWELL . . . . . Noxapater, Miss.
ENGINEERING

MARY F. BOUNDS . . . . . Shubuta, Miss.
EDUCATION

EMMETTE L. BOURNE, *Sigma Chi* . . . . . Grace, Miss.
BUSINESS

JOHN W. BOUTWELL . . . . . Forest, Miss.
BUSINESS

MAURY D. BOX . . . . . Corinth, Miss.
BUSINESS

WILLIAM A. BOX, *Sigma Chi* . . . . . Starkville, Miss.
ENGINEERING

SOLOMON E. BOYKIN . . . . . Catchings, Miss.
AGRICULTURE

EARL W. BRADSHAW, *Kappa Alpha* . . . . . Hattiesburg, Miss.
BUSINESS

IRVING R. BRADSHAW, JR. . . . . Jackson, Miss.
AGRICULTURE

GEORGE P. BRANDT . . . . . Pass Christian, Miss.
SCIENCE

JOEL D. BRANSCOME . . . . . Duck Hill, Miss.
AGRICULTURE

LOUIE H. BRIGGS, *Phi Kappa Tau* . . . . . Porterville, Miss.
AGRICULTURE

ANTHONY BROCATO, JR., *Phi Kappa Theta* . . . . . Cleveland, Miss.
ENGINEERING

BERNARD B. BROKAW . . . . . Charleston, Miss.
SCIENCE

JOURDAN L. BROWNING . . . . . Tishomingo, Miss.
AGRICULTURE

CAREY J. BRUFIELD . . . . . Kokomo, Miss.
AGRICULTURE

JESSIE D. BRYANT, JR. . . . . Blue Mountain, Miss.
AGRICULTURE

JOHN E. BUCHANAN, *Sigma Chi* . . . . . Vicksburg, Miss.
ENGINEERING

JAMES S. BURNS, *Pi Kappa Alpha* . . . . . Newton, Miss.
SCIENCE

S. L. BURNS, *Pi Kappa Alpha* . . . . . Drew, Miss.
ENGINEERING

CHARLES R. BUSH . . . . . Lucedale, Miss.
ENGINEERING

RALPH V. CALCOTE . . . . . Wessen, Miss.
ENGINEERING

CLIFF S. CAMPBELL, JR. . . . . Laurel, Miss.
SCIENCE

R. S. CARLSON . . . . . Quitman, Miss.
ENGINEERING

M. O. CARTER, JR., *Lambda Chi Alpha* . . . . . Robinsonville, Miss.
AGRICULTURE

WILLIAM S. CARTER, *Kappa Sigma* . . . . . Marion, Ark.
AGRICULTURE

Our only female engineer.

ABLES
ABNEY
ADAMS
ALLEN
ALLRED
ANGELO
ARGUELLES

ARMISTEAD
ARNOLD, J.
ARNOLD, J. R.
ASH
ASKEW
AUTER
AVARA

BAKER
BALL
BASILIO
BARIA, G.
BARIA, J.
BATSON
BAYS

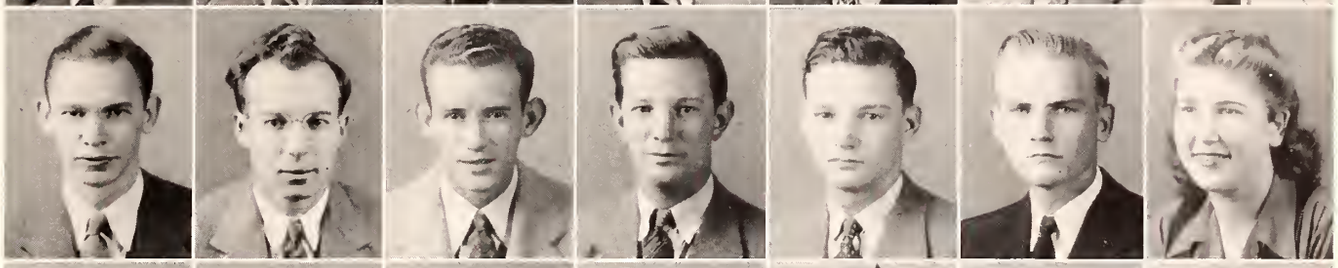

BEALL
BEAN
BEARD
BEATTIE
BEARVAIS
BECKHAM
BELL

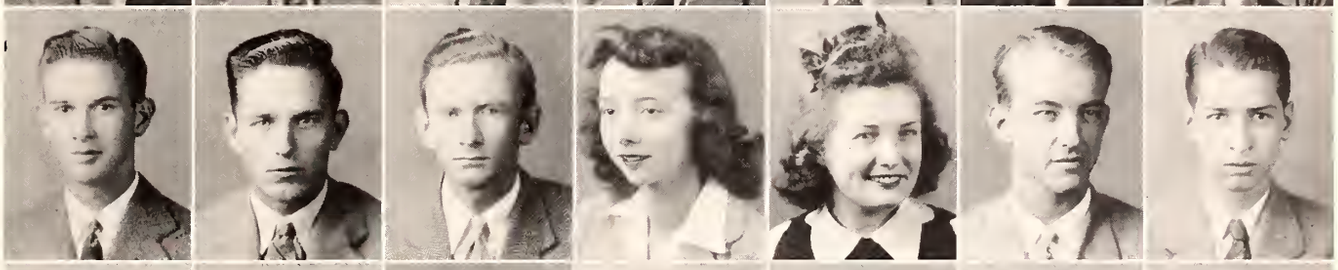

BENSON
BERNER
BETTS
BLAKE
BOGGAN
BOLLS
BOND

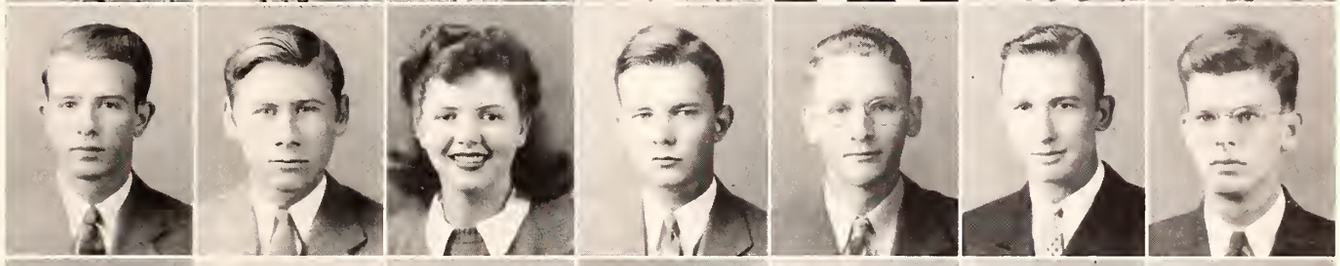

BONNER
BOSWELL, J.
BOSWELL, W.
BOUNDS
BOURNE
BOUTWELL
BOX, M.

BOX, W.
BOYKIN
BRADSHAW, E.
BRADSHAW, I.
BRANDT
BRANSCOME
BRIGGS

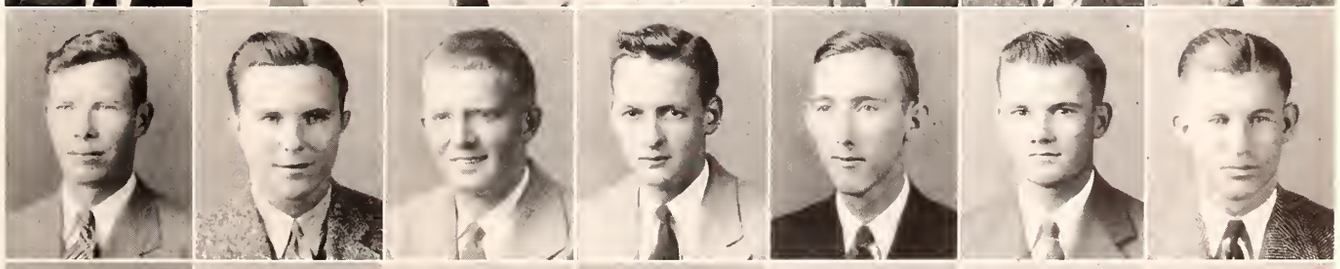

BROCATO
BROKAW
BROWNING
BRUMFIELD
BRYANT
BUCHANAN
BURNS, J.

BURNS, S.
BUSH
CALCOTE
CAMPBELL
CARLSON
CARTER, M.
CARTER, W.

THE SOPHOMORE CLASS

NEWTON W. CARVER, JR., *Sigma Pi* . . . . . Minter City, Miss.
AGRICULTURE

FLORENCE P. CASTLES, *Chi Omega* . . . . . Starkville, Miss.
EDUCATION

JOHN S. CASTLES . . . . . Starkville, Miss.
AGRICULTURE

GUY H. CATHCART, *Pi Kappa Alpha* . . . . . Laurel, Miss.
ENGINEERING

JOE R. CHANCE, *Alpha Tau Omega* . . . . . Canton, Miss.
BUSINESS

T. A. CHANDLER . . . . . Philadelphia, Miss.
BUSINESS

WALTER F. CHILDRESS . . . . . Barr, Miss.
AGRICULTURE

MARY B. CHRESTMAN . . . . . Starkville, Miss.
EDUCATION

JOHN M. CLARK, JR., *Sigma Phi Epsilon* . . . . . Oakland, Miss.
BUSINESS

WILLIAM A. COBB, *Pi Kappa Alpha* . . . . . Amory, Miss.
ENGINEERING

BUFORD D. COCKRELL . . . . . Louin, Miss.
ENGINEERING

JAMES L. COLEMAN . . . . . West Point, Miss.
ENGINEERING

VIRGIL D. COLLINS . . . . . Myrtle, Miss.
ENGINEERING

WILLIAM F. COMFORT . . . . . Kosciusko, Miss.
BUSINESS

BEN T. CONGER . . . . . Boyle, Miss.
AGRICULTURE

JOHN R. COOLEY . . . . . Waynesboro, Miss.
BUSINESS

FRANK E. COOPER, *Sigma Chi* . . . . . Starkville, Miss.
BUSINESS

FRANK E. COTTON, JR. . . . . Corinth, Miss.
SCIENCE

RAY D. COX . . . . . Charleston, Miss.
BUSINESS

JOHN R. CRAFT, *Pi Kappa Alpha* . . . . . Summit, Miss.
ENGINEERING

S. M. CRAFT, *Sigma Phi Epsilon* . . . . . Belzoni, Miss.
BUSINESS

GUY R. CRAIG, *Pi Kappa Alpha* . . . . . Gulfport, Miss.
BUSINESS

BENTLEY B. CRAWFORD, *Kappa Sigma* . . . . . Aberdeen, Miss.
SCIENCE

THOMAS F. CRITZ, *Sigma Alpha Epsilon* . . . . . Starkville, Miss.
ENGINEERING

JAMES H. CROSBY . . . . . Laurel, Miss.
ENGINEERING

W. N. CROW . . . . . Tishomingo, Miss.
ENGINEERING

WALTER W. CURRY, JR. . . . . Carrollton, Ala.
EDUCATION

W. S. DAVIS . . . . . Charleston, Miss.
ENGINEERING

J. F. DeCELLE . . . . . Hazlehurst, Miss.
BUSINESS

W. E. DENTON . . . . . Shaw, Miss.
AGRICULTURE

W. J. DENTON, *Kappa Alpha* . . . . . Meridian, Miss.
ENGINEERING

JAMES F. DISMUKES, *Pi Kappa Alpha* . . . . . Okolona, Miss.
ENGINEERING

ELVA F. DOSS . . . . . Artesia, Miss.
EDUCATION

JAMES C. DOWNEY . . . . . Meridian, Miss.
SCIENCE

C. B. DUKE, JR. . . . . Enid, Miss.
AGRICULTURE

ALFRED B. DVEIRIN . . . . . Jackson, Miss.
ENGINEERING

HENRY G. ELLIS . . . . . Lyon, Miss.
ENGINEERING

DAVID H. EPPERSON . . . . . Pass Christian, Miss.
SCIENCE

WILLIAM H. EUBANKS, JR., *Alpha Tau Omega* . . . . . Columbus, Miss.
ENGINEERING

LLOYD R. FAULKNER . . . . . Stoneville, Miss.
AGRICULTURE

P. R. FERRISS, *Pi Kappa Alpha* . . . . . Bentonia, Miss.
AGRICULTURE

J. P. FISHER, *Sigma Alpha Epsilon* . . . . . Jonestown, Miss.
AGRICULTURE

RAYMOND FISHER, *Sigma Phi Epsilon* . . . . . Belzoni, Miss.
AGRICULTURE

NICK J. FOKAKIS . . . . . Hattiesburg, Miss.
ENGINEERING

BURNELL O. FOLEY . . . . . Laurel, Miss.
BUSINESS

JAMES C. FORTENBERRY . . . . . Oakvale, Miss.
ENGINEERING

TOM E. FOUCHE, *Phi Kappa Tau* . . . . . Benton, Miss.
AGRICULTURE

TERRELL C. FRANKS . . . . . Philadelphia, Miss.
SCIENCE

WILLIAM T. FULTON . . . . . Philadelphia, Miss.
AGRICULTURE

NOLAN W. FULTON, JR. . . . . Louisville, Miss.
SCIENCE

ERNEST O. GIBSON, JR., *Kappa Sigma* . . . . . Corinth, Miss.
ENGINEERING

JACOB E. GILLIAM, *Theta Xi* . . . . . Columbus, Miss.
AGRICULTURE

GLORIA GILPIN, *Chi Omega* . . . . . Greenwood, Miss.
BUSINESS

JAMES M. GODBOLD, *Pi Kappa Alpha* . . . . . McComb, Miss.
SCIENCE

JEFF D. GOODSON . . . . . Baldwyn, Miss.
AGRICULTURE

CARVER GORE . . . . . Marks, Miss.
BUSINESS

JESSE R. GOZA, JR. . . . . Prairie, Miss.
SCIENCE

JOHN S. GRANT . . . . . Plantersville, Miss.
SCIENCE

JIM H. GRASS, *Kappa Sigma* . . . . . Friars Point, Miss.
ENGINEERING

JAMES R. GREENE . . . . . Starkville, Miss.
SCIENCE

BEN T. GREGORY . . . . . Kolona, Miss.
ENGINEERING

THOMAS K. GRIFFIS, *Alpha Tau Omega* . . . . . Louisville, Miss.
BUSINESS

RUSSELL L. GROSSNICKLE . . . . . Columbus, Miss.
ENGINEERING

The Colonels stand waiting.

CARVER
CASTLES, D.
CASTLES, J.
CATHCART
CHANCE
CHANDLER
CHILDRESS

CHRESTMAN
CLARK
COBB
COCKRELL
COLEMAN
COLLINS
COMFORT

CONGER
COOLEY
COOPER
COTTON
COX
CRAFT, J.
CRAFT, S.

CRAIG
CRAWFORD
CRITZ
CROSBY
CROW
CURRY
DAVIS

DeCELLE
DENTON, W. F.
DENTON, W. J.
DISMUKES
DOSS
DOWNEY
DUKE

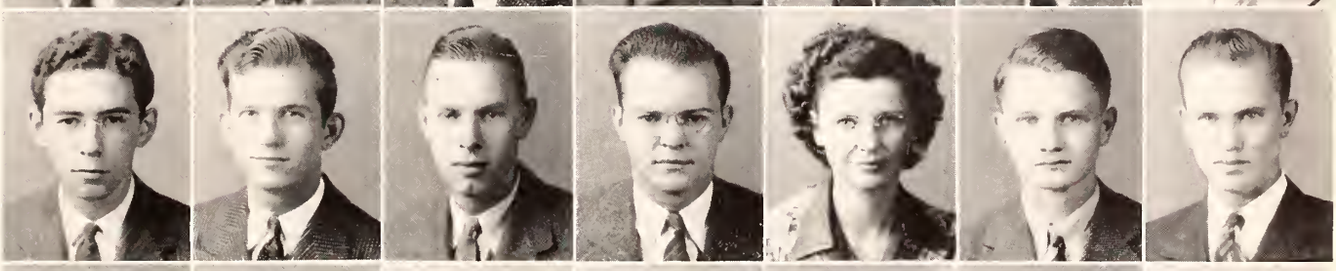

DVEIRIN
ELLIS
EPPERSON
EUBANKS
FAULKNER
FERRISS
FISHER, J.

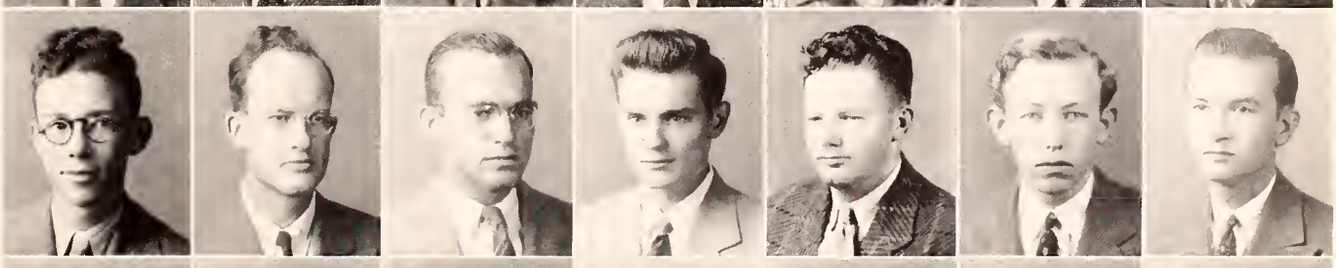

FISHER, R.
FOKAKIS
FOLEY
FORTENBERRY
FOUCHE
FRANKS
FULTON, W.

FULTON, N.
GIBSON
GILLIAM
GILPIN
GODBOLD
GOODSON
GORE

GOZA
GRANT
GRASS
GREENE
GREGORY
GRIFFIS
GROSSNICKLE

THE SOPHOMORE CLASS

FRANK W. GWIN, *Pi Kappa Alpha* . . . . . Tchula, Miss.
AGRICULTURE

CLARENCE M. HAINES . . . . . Memphis, Tenn.
ENGINEERING

BURTON D. HALBERT . . . . . Columbus, Miss.
BUSINESS

JOHN C. HALBROOK, *Kappa Alpha* . . . . . Belzoni, Miss.
AGRICULTURE

CHARLES E. HALL . . . . . Columbus, Miss.
BUSINESS

MARILYN HAMILTON, *Chi Omega* . . . . . Tupelo, Miss.
BUSINESS

ROBERT Y. HAMMOND, *Kappa Sigma* . . . . . Itta Bena, Miss.
AGRICULTURE

CLYDE D. HAMER . . . . . Kilmichael, Miss.
AGRICULTURE

ROBERT K. HARDAGE . . . . . Madden, Miss.
AGRICULTURE

CARTER C. HARDIN . . . . . Meridian, Miss.
ENGINEERING

OSCAR L. HARDY, *Pi Kappa Alpha* . . . . . Natchez, Miss.
ENGINEERING

WILLIAM E. HARLAN, *Kappa Alpha* . . . . . Jackson, Miss.
ENGINEERING

JAMES L. HARRIS, *Kappa Alpha* . . . . . Macon, Miss.
BUSINESS

MARK GORDON HAZARD, JR. . . . . West Point, Miss.
AGRICULTURE

ROBERT P. HENDERSON . . . . . Pontotoc, Miss.
SCIENCE

WILLIAM W. HENDERSON, *Kappa Sigma* . . . . . Jackson, Miss.
BUSINESS

JAMES L. HENDRICKS, *Lambda Chi Alpha* . . . . . Boyle, Miss.
AGRICULTURE

ROBERT T. HENRY . . . . . Greenville, Miss.
ENGINEERING

GEORGE A. HENSARLING . . . . . Hattiesburg, Miss.
BUSINESS

RALPH L. HICKS, *Sigma Alpha Epsilon* . . . . . Tupelo, Miss.
ENGINEERING

CHARLES W. HILL, ... Calhoun City, Miss.
ENGINEERING

CHESLEY H. HILL, ... Amory, Miss.
SCIENCE

STANLEY HIRSH, *Sigma Alpha Mu* . . . . . Clarksdale, Miss.
ENGINEERING

OWENDEL S. HOLCOMB . . . . . Jackson, Miss.
ENGINEERING

JOHN J. HOLLAND . . . . . Itta Bena, Miss.
BUSINESS

LAWRENCE H. HORN . . . . . Memphis, Tenn.
ENGINEERING

GRANVILLE W. HOUGH . . . . . Mt. Olive, Miss.
AGRICULTURE

RAY HOWARD . . . . . Crystal Springs, Miss.
ENGINEERING

WILLIAM R. HUDSON . . . . . Louisville, Miss.
BUSINESS

THOMAS B. HUFF . . . . . Raleigh, Miss.
AGRICULTURE

JESSE G. HUGHES, JR. . . . . Clarksdale, Miss.
EDUCATION

E. D. HUNTER, *Sigma Chi* . . . . . Macon, Miss.
ENGINEERING

MIRIAM HUNTER, *Zeta Tau Alpha* . . . . . State College, Miss.
BUSINESS

FOUNT M. HUTCHISON . . . . . Crystal Springs, Miss.
ENGINEERING

PAUL T. HUTCHISON, *Sigma Alpha Epsilon* . . . . . Tupelo, Miss.
ENGINEERING

WILLIAM J. IRELAND, *Kappa Alpha* . . . . . Greenville, Miss.
AGRICULTURE

LLOYD P. JACKS . . . . . Stewart, Miss.
EDUCATION

C. M. JACO, *Alpha Tau Omega* . . . . . Winona, Miss.
SCIENCE

J. H. JAMES, JR. . . . . Brookhaven, Miss.
ENGINEERING

NORRIS JAMES . . . . . Oxford, Miss.
ENGINEERING

CARL H. JOHNSON . . . . . Yazoo City, Miss.
SCIENCE

G. W. JOHNSON, *Sigma Phi Epsilon* . . . . . Coffeeville, Miss.
ENGINEERING

HERBERT W. JOHNSON, *Theta Xi* . . . . . Columbus, Miss.
BUSINESS

JULIUS A. JOHNSON . . . . . Memphis, Tenn.
EDUCATION

KENNETH D. JOHNSON . . . . . Lena, Miss.
BUSINESS

WILLIE CLIFFORD JOHNSON . . . . . Richton, Miss.
SCIENCE

ARCHIE H. JONES . . . . . Magnolia, Miss.
ENGINEERING

EMMETT P. JONES, *Alpha Tau Omega* . . . . . Yazoo City, Miss.
BUSINESS

L. C. JONES . . . . . Tiplersville, Miss.
AGRICULTURE

WILLIAM D. JONES . . . . . Chapel Hill, Miss.
SCIENCE

WILLIAM J. JONES, *Theta Xi* . . . . . Jackson, Miss.
ENGINEERING

LUCIUS W. JORDAN, JR., *Sigma Phi Epsilon* . . . . . Kosciusko, Miss.
BUSINESS

JACK KALAJIAN . . . . . West New York, N. J.
ENGINEERING

KENDALL B. KEARY, JR., *Alpha Tau Omega* . . . . . Tougaloo, Miss.
SCIENCE

MARJORIE KEATON . . . . . Starkville, Miss.
EDUCATION

THOMAS L. KEE, *Kappa Sigma* . . . . . Woodville, Miss.
AGRICULTURE

JAYNE DORIS KELLY . . . . . Satartia, Miss.
BUSINESS

WILLIAM B. KENNA . . . . . Summit, Miss.
ENGINEERING

STANLEY M. KEYS, *Sigma Alpha Epsilon* . . . . . Little Rock, Ark.
AGRICULTURE

DURWOOD L. KIRK . . . . . Doddsville, Miss.
AGRICULTURE

JOE S. KNIGHT, *Kappa Alpha* . . . . . Hattiesburg, Miss.
ENGINEERING

JAMES E. KNOX, *Alpha Tau Omega* . . . . . Memphis, Tenn.
AGRICULTURE

PAUL C. KRAFT, *Alpha Tau Omega* . . . . . Canton, Miss.
EDUCATION

You'll get a room, George, don't worry.

GWIN
HAINES
HALBERT
HALBROOK
HALL
HAMILTON
HAMMOND

HAMER
HARDAGE
HARDIN
HARDY
HARLAN
HARRIS
HAZARD

HENDERSON, R.
HENDERSON, W.
HENDRICKS
HENRY
HENSARLING
HICKS
HILL, C. W.

HILL, C. H.
HIRSH
HOLCOMB
HOLLAND
HORN
HOUGH
HOWARD

HUDSON
HUFF
HUGHES
HUNTER, E.
HUNTER, M.
HUTCHISON, F.
HUTCHISON, P.

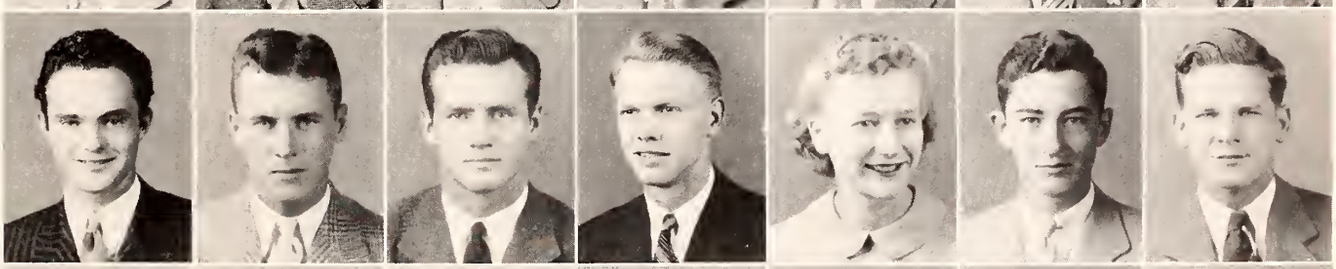

IRELAND
JACKS
JACO
JAMES, J. H.
JAMES, J. N.
JOHNSON, C.
JOHNSON, G.

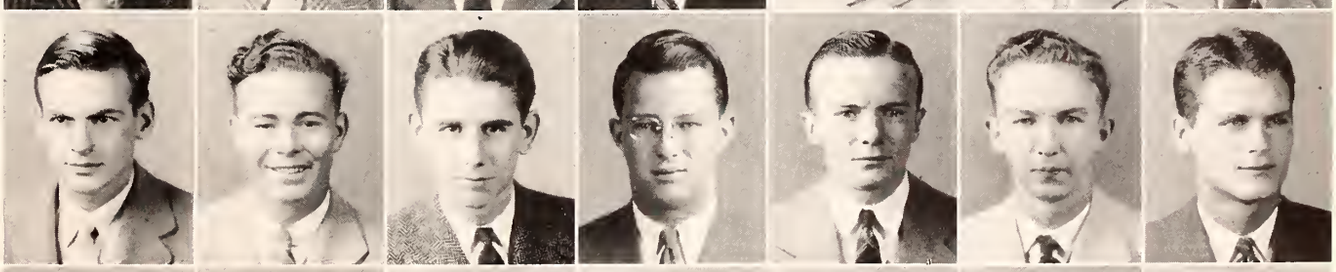

JOHNSON, H.
JOHNSON, J.
JOHNSON, K.
JOHNSON, W.
JONES, A.
JONES, E.
JONES, L.

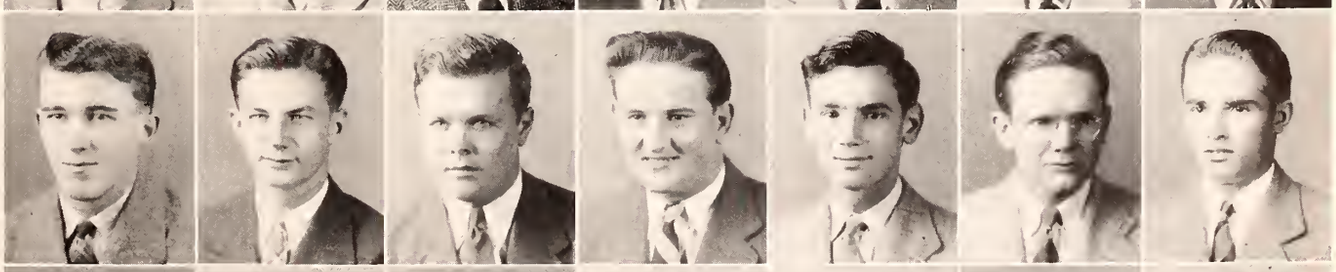

JONES, W. D.
JONES, W. J.
JORDAN
KALAJIAN
KEARY
KEATON
KEE

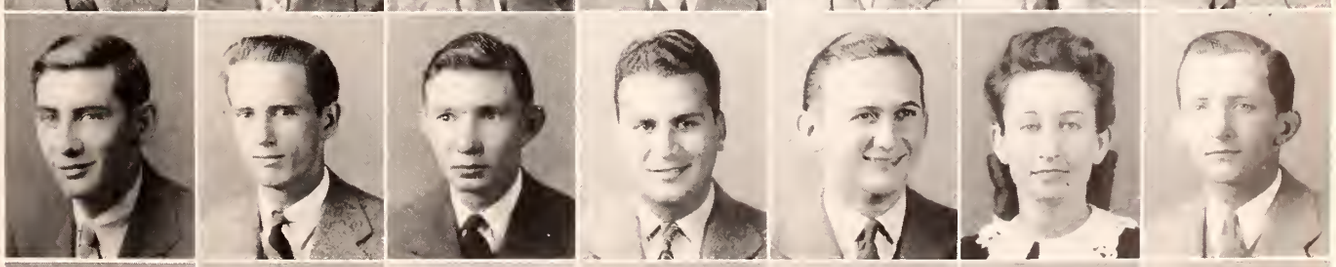

KELLY
KENNA
KEYS
KIRK
KNIGHT
KNOX
KRAFT

THE SOPHOMORE CLASS

HENRY A. KYLE, JR. . . . . Saltilo, Miss.
ENGINEERING

EARL JUSTUS LAKE, JR., *Kappa Alpha* . . . . . Maud, Miss.
AGRICULTURE

J. H. LANDRUM, JR. . . . . McCool, Miss.
EDUCATION

JOHN H. LANG . . . . . Nitta Yuma, Miss.
BUSINESS

ESSE DAVIS LANGSTON, *Pi Kappa Alpha* . . . . . Philadelphia, Miss.
SCIENCE

HENRY H. LOUCHLEY, JR. . . . . Liberty, Miss.
ENGINEERING

CULVER LEE . . . . . Ripley, Miss.
BUSINESS

HENRY THOMAS LEEKE, JR. . . . . Pontotoc, Miss.
ENGINEERING

J. G. LEGGE, JR. . . . . Portland, Tenn.
ENGINEERING

LOUIS CHARLES LEHMANN . . . . . Hermanville, Miss.
SCIENCE

ROBERT LEE LIDDELL, *Sigma Chi* . . . . . Louisville, Miss.
ENGINEERING

ERNEST CLYDE LINDSEY, *Sigma Chi* . . . . . Louisville, Miss.
AGRICULTURE

HILARY LIVINGSTON, *Kappa Alpha* . . . . . Columbus, Miss.
ENGINEERING

SETH L. LOBDELL . . . . . Rosedale, Miss.
ENGINEERING

LAWRENCE LEE LONG . . . . . Starkville, Miss.
SCIENCE

R. A. LONGMIRE, *Kappa Alpha* . . . . . Utica, Miss.
SCIENCE

WALTER BLAKSTON LOWREY, *Sigma Chi* . . . . . Marks, Miss.
ENGINEERING

JOHN CLIFTON LUCAS, JR., *Alpha Tau Omega* . . . . . Kosciusko, Miss.
SCIENCE

J. I. MAGEE, *Sigma Phi Epsilon* . . . . . Hazlehurst, Miss.
SCIENCE

RACHEL McINTOSH MAGRUDER, *Chi Omega* . . . . . Starkville, Miss.
BUSINESS

GEORGE NICK MATHERS . . . . . Gulfport, Miss.
ENGINEERING

L. G. MASSENGILL . . . . . Smithville, Miss.
EDUCATION

WALLACE ECILY MATULICH . . . . . Columbia, Miss.
EDUCATION

L. G. MAURY, *Phi Kappa Tau* . . . . . Union, Miss.
SCIENCE

RICHARD THOMAS McALPIN, *Kappa Sigma* . . . . . Magee, Miss.
BUSINESS

RALPH WELBURN McARTHUR . . . . . Gholson, Miss.
ENGINEERING

W. C. McCAIN, *Alpha Tau Omega* . . . . . Magee, Miss.
AGRICULTURE

FLOYD L. McCALIP . . . . . Natchez, Miss.
BUSINESS

ARTHUR G. McCARDIE . . . . . Richton, Miss.
AGRICULTURE

JAMES H. McCARTHY . . . . . Baldwyn, Miss.
AGRICULTURE

WILLIAM A. McCORD . . . . . Corinth, Miss.
ENGINEERING

JOHN HARRIS McCORKLE, *Sigma Phi Epsilon* . . . . . Memphis, Tenn.
ENGINEERING

I. B. McCULLEN, *Pi Kappa Alpha* . . . . . Amory, Miss.
BUSINESS

GEORGE C. McCULLY . . . . . Louisville, Miss.
ENGINEERING

WILLIAM N. McDONALD, *Sigma Phi Epsilon* . . . . . Drew, Miss.
ENGINEERING

TABOR A. McDOWELL . . . . . Flora, Miss.
BUSINESS

HENRY BONNER McGEE . . . . . Tchula, Miss.
AGRICULTURE

GEORGE CRITZ McINGVALE . . . . . Starkville, Miss.
ENGINEERING

JEWEL CHESTER McKEE, JR., *Sigma Chi* . . . . . State College, Miss.
ENGINEERING

WILLIAM NICHOLAS McKINLEY, *Pi Kappa Alpha* . . . . . Amory, Miss.
BUSINESS

ROBERT ESTES McLEMORE, JR. . . . . Corinth, Miss.
AGRICULTURE

W. V. McLEOD . . . . . Leakesville, Miss.
SCIENCE

HOMER CHARLES McNAMARA . . . . . Leland, Miss.
AGRICULTURE

MARK AUSTIN McQUILLER, JR. . . . . Vicksburg, Miss.
ENGINEERING

JOSEPH GLEASON McWILLIAMS . . . . . Lauderdale, Miss.
AGRICULTURE

GEORGE WILLIAM MEEKS . . . . . Corinth, Miss.
ENGINEERING

EUGENE GODDIS MIDDLETON, JR. . . . . Pocahontas, Miss.
ENGINEERING

JOSEPH LANE MIDDLETON . . . . . Flora, Miss.
ENGINEERING

CLAY HAYES MILLER, JR., *Pi Kappa Alpha* . . . . . Jackson, Miss.
ENGINEERING

THOMAS MILLER . . . . . Belen, Miss.
BUSINESS

WILLIAM MALCOLM MINGEE . . . . . Jackson, Miss.
ENGINEERING

THOMAS HERRON MITCHELL, *Kappa Alpha* . . . . . Starkville, Miss.
SCIENCE

JOSEPH SAMUEL MOAK . . . . . Norfield, Miss.
ENGINEERING

D. E. MOHLER . . . . . Ocean Springs, Miss.
ENGINEERING

GENA MAE MOORE, *Zeta Tau Alpha* . . . . . Amory, Miss.
ENGINEERING

JOHN EDWIN MOORE, *Sigma Phi Epsilon* . . . . . Drew, Miss.
BUSINESS

W. W. MOORE, *Sigma Alpha Epsilon* . . . . . Cary, Miss.
AGRICULTURE

ANGUS MOREHEAD . . . . . Marianna, Ark.
ENGINEERING

PAUL SHAVER MORGAN, *Alpha Tau Omega* . . . . . Marianna, Ark.
BUSINESS

MIKE HAMMOND MORRISON, *Kappa Alpha* . . . . . Hattiesburg, Miss.
SCIENCE

PHILIP HULL MORSON, JR., *Alpha Tau Omega* . . . . . Union City, Tenn.
ENGINEERING

RALEIGH TENSLEY MOTTLEY . . . . . Maud, Miss.
AGRICULTURE

TOMMIE MULLEN, *Sigma Alpha Epsilon* . . . . . Starkville, Miss.
SCIENCE

PRESTON WILLIAM NASON . . . . . Sturgis, Miss.
AGRICULTURE

WILL A. NASON, *Sigma Pi* . . . . . Belzoni, Miss.
ENGINEERING

ALBERT EDWARD NELSON, JR. . . . . Como, Miss.
AGRICULTURE

O. C. NELSON . . . . . Iuka, Miss.
BUSINESS

ROBINSON VERNON NEWMAN, JR., *Sigma Alpha Epsilon* . . Leland, Miss.
AGRICULTURE

WILLIAM DONALD NICHOLSON, *Kappa Sigma* . . . . . Vicksburg, Miss.
ENGINEERING

HENRY PEYTON NOLAND, *Alpha Tau Omega* . . . . . Vicksburg, Miss.
ENGINEERING

How could they refuse?

KYLE
LAKE
LANDRUM
LANG
LANGSTON
LAUCHLEY
LEE

LEEKE
LEGGE
LEHMAN
LIDDELL
LINDSEY
LIVINGSTON
BOBDELL

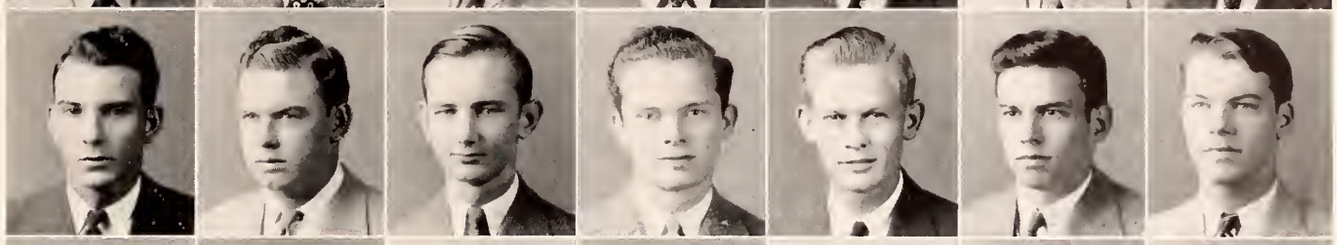

LONG
LONGMIRE
LOWREY
LUCAS
MAGEE
MAGRUDER
MATHERS

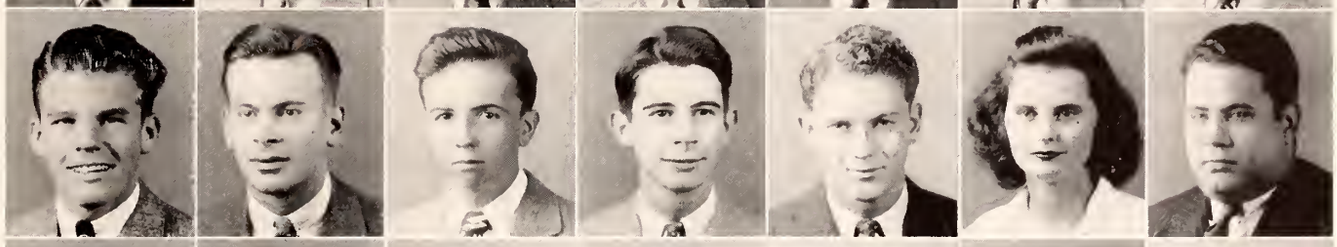

MASSENGILL
MATULICH
MAURY
McALPIN
McCAIN
McARTHUR
McCALIP

McCARDLE
McCARTHY
McCORD
McCORKLE
McCULLEN
McCULLY
McDONALD

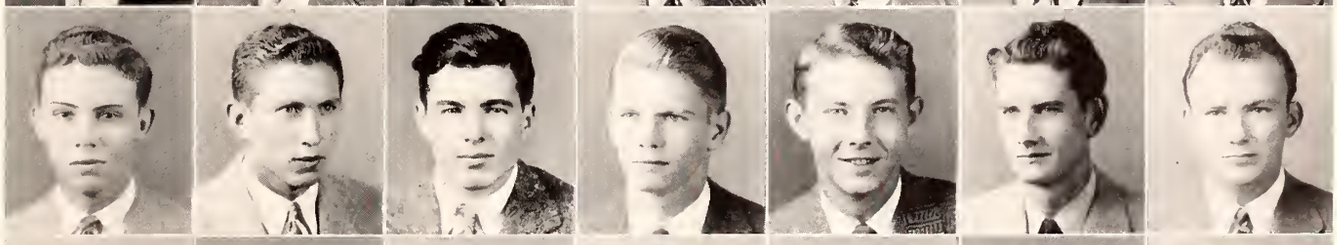

McDOWELL
McGEE
McINGVALE
McKEE
McKINNEY
McLEMORE
McLEOD

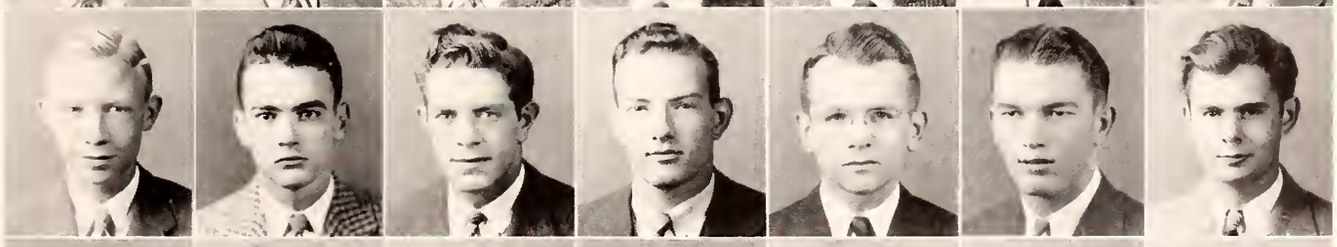

McNAMARA
McQUILLER
McWILLIAMS
MEEKS
MIDDLETON, E.
MIDDLETON, J.
MILLER, C.

MILLER, T.
MINGEE
MITCHELL
MOAK
MOHLER
MOORE, G.
MOORE, J.

MOORE, W.
MOREHEAD
MORGAN
MORRISON
MORSON
MOTTLEY
MULLEN

NASON, P.
NASON, W.
NELSON, A.
NELSON, O.
NEWMAN
NICHOLSON
NOLAND

THE SOPHOMORE CLASS

JIM B. NORSWORTHY . . . . . Waynesboro, Miss.
BUSINESS

JOHN M. NORSWORTHY . . . . . Waynesboro, Miss.
AGRICULTURE

FRANCIS W. OAKLEY, *Lambda Chi Alpha* . . . . Starkville, Miss.
AGRICULTURE

JERRY ODOM . . . . . Cordova, Ala.
BUSINESS

MAURICE R. O'KEEFE, *Kappa Sigma* . . . . . Jonestown, Miss.
AGRICULTURE

M B OLDHAM, *Lambda Chi Alpha* . . . . . Helena, Ark.
ENGINEERING

B. M. OVERSTREET, *Kappa Alpha* . . . . . Starkville, Miss.
BUSINESS

ELWIN D. PALMER . . . . . Preston, Miss.
AGRICULTURE

O'FARRELL PARKER . . . . . Lawrence, Miss.
AGRICULTURE

R. E. PARMLEY . . . . . West Point, Miss.
SCIENCE

JOHN H. PATTERSON . . . . . Calhoun City, Miss.
BUSINESS

TROY B. PATTERSON, JR. . . . . Columbus, Miss.
AGRICULTURE

LUCIAN E. PAULK . . . . . Aberdeen, Miss.
ENGINEERING

ABNER T. PEARCE . . . . . Brooklyn, Miss.
EDUCATION

MAE E. PEAY . . . . . Starkville, Miss.
EDUCATION

CLAUSEN C. PEDEN . . . . . Belan, Miss.
BUSINESS

E. R. PERRY . . . . . Iuka, Miss.
ENGINEERING

J. D. PETERSON, JR. . . . . Money, Miss.
AGRICULTURE

MOTT L. PEVEY . . . . . Crystal Springs, Miss.
ENGINEERING

R. C. PHILLIPS, *Sigma Chi* . . . . . Como, Miss.
BUSINESS

ANTHONY J. PIAZZA, JR., *Phi Kappa Theta* . . . Bay St. Louis, Miss.
ENGINEERING

CHARLES R. PIGOTT . . . . . McComb, Miss.
ENGINEERING

ROBERT L. PILLOW, *Sigma Alpha Epsilon* . . . . Greenwood, Miss.
AGRICULTURE

JOHN R. POOLE . . . . . Monticello, Miss.
ENGINEERING

JAMES C. POWELL . . . . . Pheba, Miss.
AGRICULTURE

JOHN C. POWELL . . . . . Sulphur, Okla.
ENGINEERING

DAVID H. PRICHARD . . . . . Booneville, Miss.
AGRICULTURE

RAY R PRIGGMORE, *Kappa Sigma* . . . . . Charleston, Miss.
ENGINEERING

ROBERT A. PUCKETT, *Kappa Alpha* . . . . . Crystal Springs, Miss.
SCIENCE

ALONZO K. RABB, JR. . . . . Woodville, Miss.
ENGINEERING

MARGARET RAY, *Chi Omega* . . . . . Starkville, Miss.
SCIENCE

GEORGE S. ROACHE . . . . . Clarksdale, Miss.
ENGINEERING

CHARLES W. ROBERTS . . . . . Aberdeen, Miss.
EDUCATION

EUGENE T. ROBERTS, *Pi Kappa Alpha* . . . . Amory, Miss.
SCIENCE

JAMES C. ROBERTSON, *Sigma Alpha Epsilon* . . . . Holt Ridge, Miss.
AGRICULTURE

G. A. ROBINSON, *Kappa Sigma* . . . . . Memphis, Tenn.
AGRICULTURE

L. J. ROMAN, *Sigma Alpha Mu* . . . . . Greenville, Miss.
SCIENCE

JACK ROSS, *Kappa Alpha* . . . . . Crystal Springs, Miss.
AGRICULTURE

PHEANE ROSS . . . . . Magnolia, Miss.
EDUCATION

CHARLES L. ROWE . . . . . Meridian, Miss.
SCIENCE

JOSEPH A. ROWLAND, JR. . . . . Flora, Miss.
BUSINESS

HAL E. RUSSELL . . . . . Philadelphia, Miss.
ENGINEERING

FRED P. SAGE, *Sigma Phi Epsilon* . . . . . Drew, Miss.
SCIENCE

HAROLD C. SAMUELS . . . . . Brookhaven, Miss.
BUSINESS

JOHN A. SAMUELSON . . . . . Tchula, Miss.
SCIENCE

TRAVIS P. SANDIDGE, *Pi Kappa Alpha* . . . . . Jackson, Miss.
SCIENCE

CURTIS E. SAXTON, *Alpha Tau Omega* . . . . . Newton, Miss.
BUSINESS

LOCKWOOD B. SCOGGIN . . . . . Kosciusko, Miss.
SCIENCE

GEORGE W. SCOTT, JR., *Phi Kappa Tau* . . . . . Tupelo, Miss.
AGRICULTURE

SAM A. SCOTT, *Alpha Tau Omega* . . . . . Houston, Miss.
SCIENCE

WILLIAM M. SCOTT . . . . . Forrest, Miss.
ENGINEERING

BYRON SHARPE, *Sigma Alpha Epsilon* . . . . . Tchula, Miss.

T. S. SHULER, *Sigma Phi Epsilon* . . . . . Greenwood, Miss.
ENGINEERING

GERALD W. SHUMPERT . . . . . Tupelo, Miss.
BUSINESS

ALEXANDER T. SIDORIK . . . . . Hartford, Conn.
ENGINEERING

JESSE E. SIMMONS, *Sigma Alpha Epsilon* . . . . . Itta Bena, Miss.
AGRICULTURE

DONALD C. SIMON, *Phi Kappa Theta* . . . . . Danville, Ill.
ENGINEERING

PHILIP G. SIMON . . . . . Jackson, Miss.
ENGINEERING

GORDON B. SIMS, JR. . . . . Columbus, Miss.
ENGINEERING

JAMES T. SLONE . . . . . Starkville, Miss.
ENGINEERING

ALBERT R. SMITH . . . . . Netwon, Miss.
SCIENCE

BERNARD K. SMITH, *Kappa Sigma* . . . . . Jonestown, Miss.
AGRICULTURE

BILLY M. SMITH . . . . . Thornton, Miss.
AGRICULTURE

CLARENCE D. SMITH, JR., *Theta Xi* . . . . . State College, Miss.
SCIENCE

DAVID M. SMITH . . . . . Greenville, Miss.
SCIENCE

EDMUND F. SMITH, *Pi Kappa Alpha* . . . . . Clarksdale, Miss.

E. P. SMITH . . . . . Union, Miss.
AGRICULTURE

HARRY COMMODORE SMITH, *Kappa Sigma* . . . . . Aberdeen, Miss.
ENGINEERING

LYNN P. SMITH, *Kappa Alpha* . . . . . Rosedale, Miss.
BUSINESS

The rally before the Alabama game.

NORSWORTHY, J. B.
NORSWORTHY, J. Mc.
OAKLEY
ODOM
O'KEEFE
OLDHAM
OVERSTREET

PALMER
PARKER
PARMLEY
PATTERSON, J.
PATTERSON, T.
PAULK
PEARCE

PEAY
PEDEN
PERRY
PETERSON
PEVEY
PHILLIPS
PIAZZA

PIGOTT
PILLOW
POOLE
POWELL, Jas.
POWELL, Jno.
PRICHARD
PRIGMORE

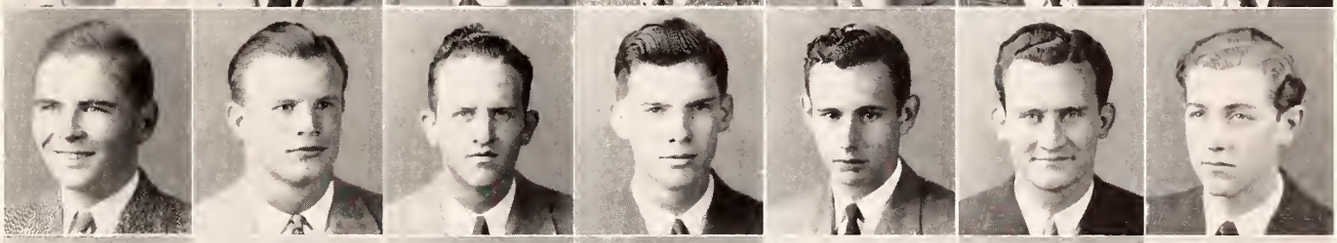

PUCKETT
RABB
RAY
ROACHE
ROBERTS, C.
ROBERTS, E.
ROBERTSON

ROBINSON
ROMAN
ROSS, J.
ROSS, P.
ROWE
ROWLAND
RUSSELL

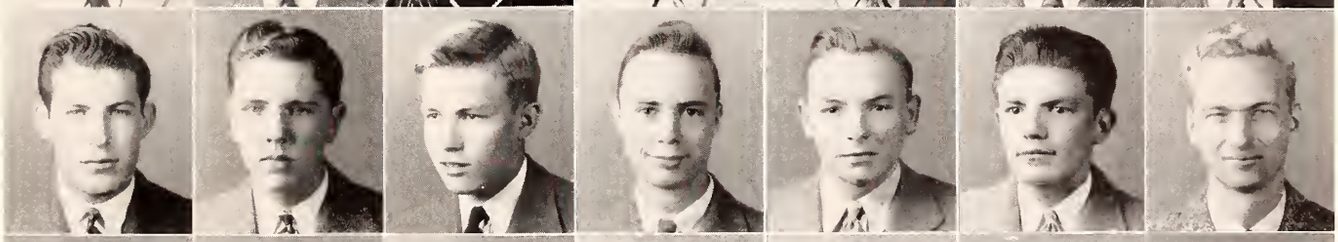

SAGE
SAMUELS
SAMUELSON
SANDIDGE
SAXTON
SCOGGIN
SCOTT, G.

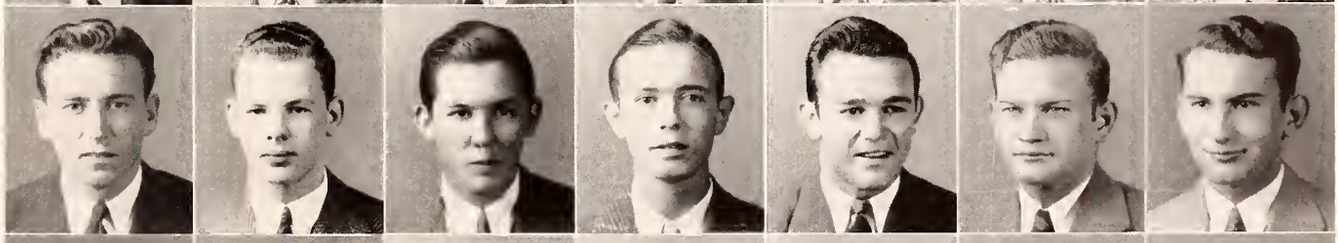

SCOTT, S. A.
SCOTT, S. T.
SCOTT, W. M.
SHARPE
SHULER
SHUMPERT
SIDORIK

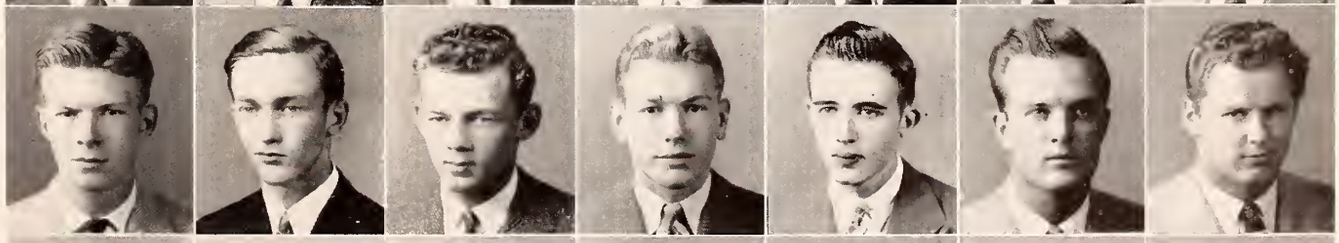

SIMMONS
SIMON, D.
SIMON, P.
SIMS
SLOAN
SMITH, A.
SMITH, B. K.

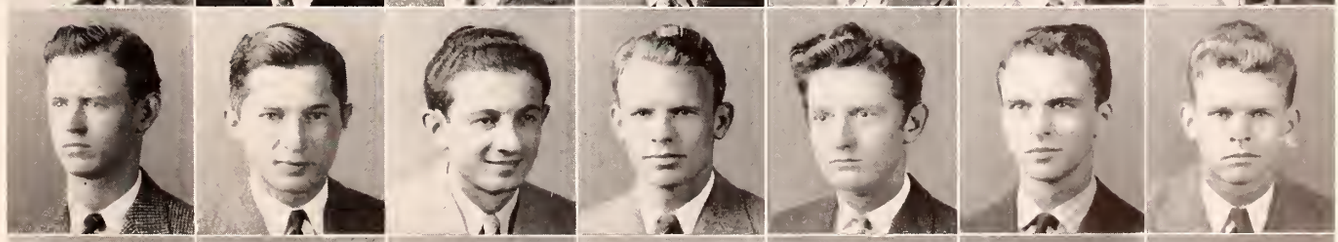

SMITH, B. M.
SMITH, C.
SMITH, D.
SMITH, E. F.
SMITH, E. P.
SMITH, H.
SMITH, L.

THE SOPHOMORE CLASS

SYLVANNUS W. SMITH, *Alpha Tau Omega* . . . . . Canton, Miss.
BUSINESS

HOWARD R. SPALDING . . . . . Canton, Miss.
BUSINESS

HARPPER H. SPRAGINS, *Sigma Alpha Epsilon* . . . . . Minter City, Miss.
BUSINESS

ANDREW J. STARR, *Sigma Pi* . . . . . Wilkensburg, Miss.
ENGINEERING

W. C. STEEN . . . . . Jackson, Miss.
SCIENCE

CLEO STEVENS . . . . . Starkville, Miss.
EDUCATION

MILTON R. STEWART . . . . . Anguilla, Miss.
BUSINESS

M. R. STRAUS . . . . . Meridian, Miss.
BUSINESS

SAM H. STUCKEY, *Pi Kappa Alpha* . . . . . Amory, Miss.
ENGINEERING

H. I. SUMMERFIELD, *Lambda Chi Alpha* . . . . . Holly Grove, Ark.
SCIENCE

WILLIAM R. SUMRALL . . . . . Meridian, Miss.
ENGINEERING

JAMES L. TAPLEY, *Kappa Sigma* . . . . . Shaw, Miss.
SCIENCE

PERRY L. TATE, *Phi Kappa Tau* . . . . . Tupelo, Miss.
ENGINEERING

V. L. TERRELL . . . . . Prentiss, Miss.
AGRICULTURE

LEONARD D. THEUS, *Lambda Chi Alpha* . . . . . Vicksburg, Miss.
ENGINEERING

ERNEST THOMAS . . . . . Vicksburg, Miss.
ENGINEERING

NATHANIEL W. THOMAS, *Lambda Chi Alpha* . . . . . Tallulah, La.
AGRICULTURE

P. A. THOMAS . . . . . Collierville, Tenn.
AGRICULTURE

LONNIE H. THOMPSON, JR., *Pi Kappa Alpha* . . . . . Gulfport, Miss.
BUSINESS

ROBERT O. THOMSON, *Alpha Tau Omega* . . . . . Orange, Texas
SCIENCE

RUPERT B. THORNTON . . . . . Kosciusko, Miss.
ENGINEERING

R. B. THROWER . . . . . Kosciusko, Miss.
ENGINEERING

JOHN B. TILLSON . . . . . Sylvarena, Miss.
AGRICULTURE

E. H. TRIPLETT, *Pi Kappa Alpha* . . . . . Erwin, Miss.
BUSINESS

W. C. TROTTER, JR., *Sigma Alpha Epsilon* . . . . . University, Miss.
AGRICULTURE

GEORGE D. TRUSTY, JR., *Lambda Chi Alpha* . . . . . Blytheville, Ark.
ENGINEERING

JAMES W. TUCKER . . . . . Hamilton, Miss.
EDUCATION

TILLMAN TURFITT . . . . . Hollandale, Miss.
SCIENCE

LOUIS TURNER, JR., *Lambda Chi Alpha* . . . . . Webb, Miss.
BUSINESS

W. L. TURNER, *Pi Kappa Alpha* . . . . . Durant, Miss.
ENGINEERING

JANE VANSE, *Chi Omega* . . . . . Charleston, Miss.
EDUCATION

JAMES C. VENABLE . . . . . Little Rock, Ark.
BUSINESS

S. B. VICK, JR. . . . . Pope, Miss.
ENGINEERING

RAYMOND VIVERETTE, *Pi Kappa Alpha* . . . . . Union, Miss.
SCIENCE

FELIX W. WADE . . . . . Hollandale, Miss.
AGRICULTURE

RAYMOND E. WADKINS . . . . . Corinth, Miss.
BUSINESS

WILLIAM C. WAITS, *Lambda Chi Alpha* . . . . . Rena Lara, Miss.
AGRICULTURE

EMMETT H. WALKER, JR., *Kappa Sigma* . . . . . Starkville, Miss.
AGRICULTURE

ELSIE R. WALLACE . . . . . Longview, Miss.
EDUCATION

HARRIS F. WALLACE, JR., *Sigma Alpha Epsilon* . . . . . Canton, Miss.
ENGINEERING

OSCAR U. WALLING . . . . . Florence, Miss.
SCIENCE

ALBERT H. WALTERS, *Theta Xi* . . . . . Jackson, Miss.
ENGINEERING

MARKS H. WALTON, *Pi Kappa Alpha* . . . . . Mount Olive, Miss.
BUSINESS

NAT I. WASHBURN, JR., *Kappa Alpha* . . . . . Meridian, Miss.
BUSINESS

GEOFFREY S. WATROUS, JR. . . . . Long Beach, Miss.
ENGINEERING

JOHN C. WATT, *Kappa Alpha* . . . . . Meridian, Miss.
SCIENCE

WILLIAM B. WEBB, *Kappa Sigma* . . . . . Tunica, Miss.
AGRICULTURE

J. S. WEEMS, *Pi Kappa Alpha* . . . . . Meridian, Miss.
BUSINESS

JAMES W. WELSH, *Pi Kappa Alpha* . . . . . Philadelphia, Miss.
BUSINESS

EUGENE R. WERLEIN . . . . . Biloxi, Miss.
ENGINEERING

DEWEY WIER, *Sigma Chi* . . . . . Greenwood, Miss.
ENGINEERING

RICHARD G. WIGGERS, *Sigma Alpha Epsilon* . . . . . Indianola, Miss.
AGRICULTURE

CHARLES R. WILKS, JR. . . . . Columbia, Miss.
BUSINESS

BEDFORD F. F. WILLIAMS, *Sigma Alpha Epsilon* . . . . . Como, Miss.
ENGINEERING

H. F. WILLIAMS, *Sigma Chi* . . . . . Greenwood, Miss.
AGRICULTURE

JACK WILLIAMS . . . . . Lexington, Miss.
ENGINEERING

L. R. WILLIAMS . . . . . Dundee, Miss.
ENGINEERING

MILTON L. WILLIAMS, *Lambda Chi Alpha* . . . . . Tallulah, La.
ENGINEERING

JOEL W. WILLIAMSON, *Sigma Chi* . . . . . Louisville, Miss.
SCIENCE

JOSEPH V. WILSON, JR., *Alpha Tau Omega* . . . . . Lula, Miss.
SCIENCE

MARGARET WILSON . . . . . Starkville, Miss.
EDUCATION

RICHARD C. WINSTEAD . . . . . Meridian, Miss.
BUSINESS

WILBUR H. WOLEBEN, *Sigma Phi Epsilon* . . . . . Gulfport, Miss.
ENGINEERING

LUELL L. WOODS . . . . . Byhalia, Miss.
AGRICULTURE

JONES D. WOODWARD, *Alpha Tau Omega* . . . . . Kosciusko, Miss.
ENGINEERING

GEORGE W. WORTHEN, *Pi Kappa Alpha* . . . . . Union, Miss.
SCIENCE

CHARLES J. WRIGHT, *Sigma Chi* . . . . . Hattiesburg, Miss.
ENGINEERING

JOHN O. YORK . . . . . Stoneville, Miss.
AGRICULTURE

ROBERT F. YOUNG . . . . . McComb, Miss.
EDUCATION

FRANCIS T. ZACHARY, *Sigma Chi* . . . . . Hattiesburg, Miss.
BUSINESS

Come back later, Ollie.

SMITH, S.
SPALDING
SPRAGINS
STARR
STEEN
STEVENS
STEWART

STRAUS
STUCKEY
SUMMERFIELD
SUMRALL
TAPLEY
TATE
TERRELL

THEUS
THOMAS, E.
THOMAS, N.
THOMAS, P.
THOMPSON
THOMSON
THORNTON

THROWER
TILLSON
TRIPLETT
TROTTER
TRUSTY
TUCKER
TURFITT

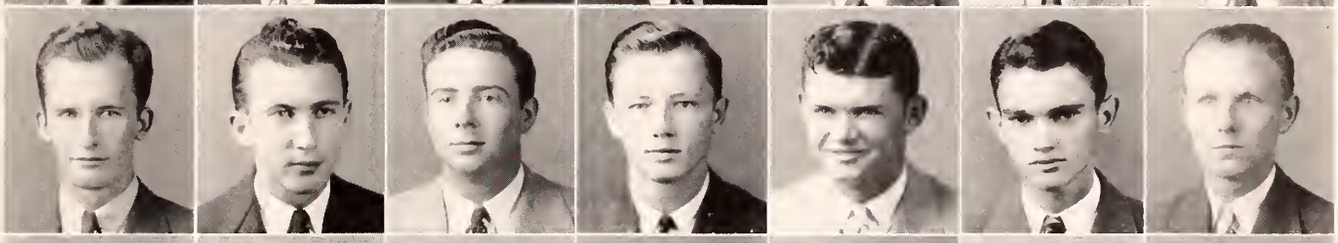

TURNER, L.
TURNER, W.
VAUSE
VENABLE
VICK
VIVERETTE
WADE

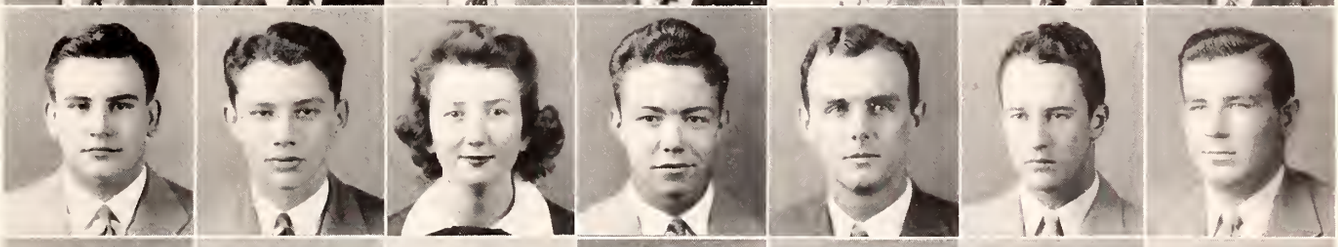

WADKINS
WAITS
WALKER
WALLACE, E.
WALLACE, H.
WALLING
WALTERS

WALTON
WASHBURN
WATROUS
WATTS
WEBB
WEEMS
WELSH

WERLEIN
WIER
WIGGERS
WILKS
WILLIAMS, B.
WILLIAMS, H.
WILLIAMS, J.

WILLIAMS, L.
WILLIAMS, M.
WILLIAMSON
WILSON, J.
WILSON, M.
WINSTEAD
WOLEBEN

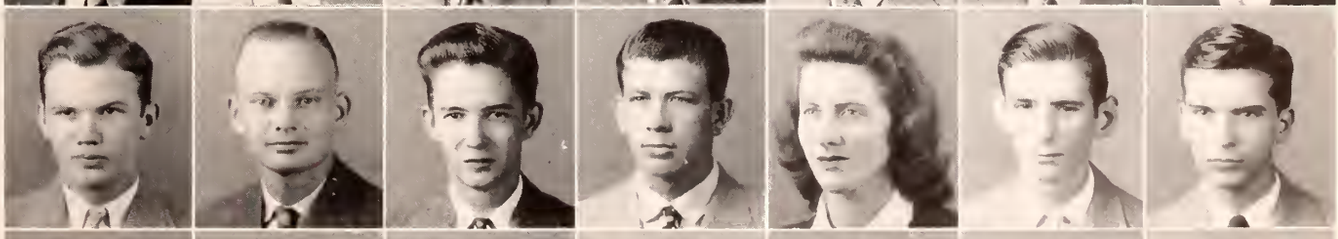

WOODS
WOODWARD
WORTHEN
WRIGHT
YORK
YOUNG
ZACHARY

THE FRESHMAN CLASS

At the close of school last fall many of us wondered if there would be many freshman to enroll in college, now that the possibility of their finishing would be so small. Not long did we have to worry about this, for at the second day of summer school registration, one could see slick headed freshman emerging from every building. The high school graduate of yesterday had accepted his challenge and was determined to go as far as possible in getting his education before being called to the army. Again in September, an even larger group enrolled at State.

As with all freshman, these had a few surprises in store for them as to what college life was like. Few expected to have all of the pleasantness of rush week end so abruptly. Carrying laundries and making someone else's bed were duties that come upon them quite unexpectingly. As the days passed, the feeling of being homesick left them, and they made more friends than they ever dreamed they would have. Perhaps that is the one thing that makes the first and most lasting impression upon the minds of those who come to State for the first time. Now at the end of two semesters, the Freshman are the spirit of Mississippi State.

Bailey, Magruder, Davis.

OFFICERS

JAMES BAILEY
President

HOWELL DAVIS
Vice-President

ED MAGRUDER
Secretary-Treasurer

AT

MISSISSIPPI STATE

THE FRESHMAN CLASS

MARY BESS ABERNATHY, *Zeta Tau Alpha* . . . . . Woodland, Miss.
BUSINESS

J. B. ABNEY, *Pi Kappa Alpha* . . . . . Montrose, Miss.
ENGINEERING

MELBA JO ABLES, *Chi Omega* . . . . . Belzoni, Miss.
BUSINESS

THOMAS J. ABRAHAM . . . . . Vicksburg, Miss.
ENGINEERING

PERRON F. ACHORN, *Sigma Alpha Epsilon* . . . . . Biloxi, Miss.
SCIENCE

LESTER M. ADAMS, *Sigma Chi* . . . . . Macon, Miss.
ENGINEERING

WALTER B. AGNEW, *Kappa Sigma* . . . . . Clarksdale, Miss.
ENGINEERING

EARL B. ANDERSON, *Phi Kappa Tau* . . . . . Forest, Miss.
ENGINEERING

JACK M. ANDERSON . . . . . Laurel, Miss.
SCIENCE

JOHN L. ALBRITON, *Pi Kappa Alpha* . . . . . Jackson, Miss.
BUSINESS

PRENTISS C. ALEXANDER, *Pi Kappa Alpha* . . . . . Bay Springs, Miss.
SCIENCE

ROBERT L. ALEXANDER . . . . . Montrose, Miss.
ENGINEERING

ALFRED A. ALLEN . . . . . Amory, Miss.
ENGINEERING

WILLIAM H. ALLEN, *Lambda Chi Alpha* . . . . . Jackson, Miss.
ENGINEERING

JOSEPH V. ALSOBROOK, *Kappa Sigma* . . . . . West Point, Miss.
BUSINESS

ALBERT I. AMMONS, *Alpha Tau Omega* . . . . . Canton, Miss.
BUSINESS

JAMES E. ANDERSON, *Sigma Chi* . . . . . Hattiesburg, Miss.
ENGINEERING

SCARVIA ANDERSON, *Chi Omega* . . . . . Starkville, Miss.
EDUCATION

W. E. ANDREWS . . . . . Purvis, Miss.
AGRICULTURE

JAMES I. ANSLEY, *Sigma Phi Epsilon* . . . . . Bay St. Louis, Miss.
ENGINEERING

GEORGE B. ANTLEY . . . . . Forest, Miss.
ENGINEERING

JAMES M. BABB . . . . . Corinth, Miss.
ENGINEERING

JAMES G. BAGLEY, *Sigma Phi Epsilon* . . . . . Tunica, Miss.
ENGINEERING

JAMES EVERLTT BAILEY, *Pi Kappa Alpha* . . . . . Kosciusko, Miss.
BUSINESS

JOHN L. BAILEY, *Pi Kappa Alpha* . . . . . Laurel, Miss.
BUSINESS

WILLIAM K. BAILEY . . . . . Kosciusko, Miss.
ENGINEERING

DON O. BAKER, *Kappa Sigma* . . . . . Leland, Miss.
AGRICULTURE

MARLOH T. BAKER . . . . . Lambert, Miss.
ENGINEERING

LOUIS H. BALLARD . . . . . Starkville, Miss.
SCIENCE

HERMAN J. BANKSTON, *Alpha Tau Omega* . . . . . Raymond, Miss.
ENGINEERING

ROY M. BARNES, *Kappa Sigma* . . . . . Belzoni, Miss.
SCIENCE

WILLIAM E. BARNETT . . . . . Gulfport, Miss.
ENGINEERING

EMMETT S. BARRENTINE, *Theta Xi* . . . . . Grenada, Miss.
ENGINEERING

EMITTE S. BARTHOLOMEW . . . . . Castalia, N. C.
ENGINEERING

EDWARD E. BAYLIS, *Lambda Chi Alpha* . . . . . Columbia, Miss.
BUSINESS

ERNEST P. BEACHAM, *Sigma Phi Epsilon* . . . . . Jackson, Miss.
ENGINEERING

JAKE BELLIPANNA, *Phi Kappa Theta* . . . . . Indianola, Miss.
ENGINEERING

JAMES E. BENNETT, *Sigma Alpha Epsilon* . . . . . Leland, Miss.
AGRICULTURE

RUTHERFORD C. BERGER, *Sigma Phi Epsilon* . . . . . Cleveland, Miss.
ENGINEERING

JOHN L. BERRYMAN, *Kappa Alpha* . . . . . Vicksburg, Miss.
ENGINEERING

JACK BETHEA, *Kappa Sigma* . . . . . Jackson, Miss.
ENGINEERING

RICHARD L. BILES, *Kappa Sigma* . . . . . Boyle, Miss.
ENGINEERING

WILLIAM F. BIVINS, *Sigma Chi* . . . . . Greenwood, Miss.
ENGINEERING

WILLIAM S. BLEDSOE . . . . . Memphis, Tenn.
ENGINEERING

LAMA J. BLOCK, *Sigma Alpha Mu* . . . . . Clarksdale, Miss.
BUSINESS

MORRIS G. BLOCKER . . . . . Edinburg, Miss.
SCIENCE

LAURA H. BLOUNT, *Chi Omega* . . . . . Isola, Miss.
BUSINESS

WILLIAM N. BOGAN, *Alpha Tau Omega* . . . . . West Point, Miss.
ENGINEERING

HAROLD D. BONNER . . . . . Jackson, Miss.
ENGINEERING

HERMAN T. BOONE, *Pi Kappa Alpha* . . . . . Leland, Miss.
BUSINESS

MINOR L. BOTT, JR. . . . . Mobile, Ala.
BUSINESS

WALTER L. BOURLAND, *Pi Kappa Alpha* . . . . . Amory, Miss.
SCIENCE

ROBERT C. BOWEN . . . . . Starkville, Miss.
BUSINESS

HUBERT H. BOWIE . . . . . Deland, Miss.
AGRICULTURE

JOHN D. BOYETTE, *Sigma Phi Epsilon* . . . . . Charleston, Miss.
SCIENCE

CLYDE H. BROCKETT, *Alpha Tau Omega* . . . . . Little Rock, Ark.
BUSINESS

CLIFFORD N. BRANDON, *Kappa Alpha* . . . . . Columbus. Miss.
SCIENCE

L. L. BRANSCOME, JR. . . . . Duck Hill, Miss.
AGRICULTURE

LEWIS O. BRANYAN . . . . . Saltillo, Miss.
ENGINEERING

JAMES H. BREWER . . . . . Shubuta, Miss.
AGRICULTURE

Is he badly hurt?

ABERNATHY
ABLES
ABNEY
ABRAHAM
ACHORN
ADAMS

AGNEW
ALBRITION
ALEXANDER, P.
ALEXANDER, R.
ALLEN, A.
ALLEN, W.

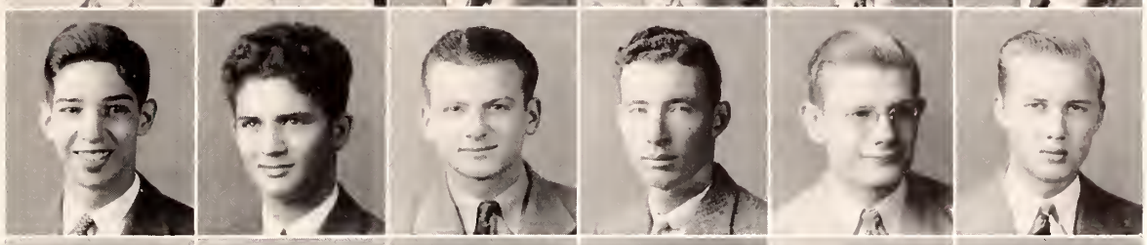

ALSOBROOK
AMMONS
ANDERSON, E.
ANDERSON, J. M.
ANDERSON, J. E.
ANDERSON, S.

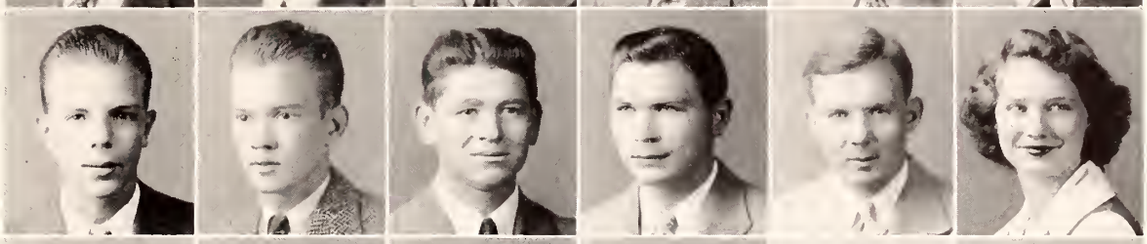

ANDREWS
ANSLEY
ANTLEY
BABB
BAGLEY
BAILEY, J. E.

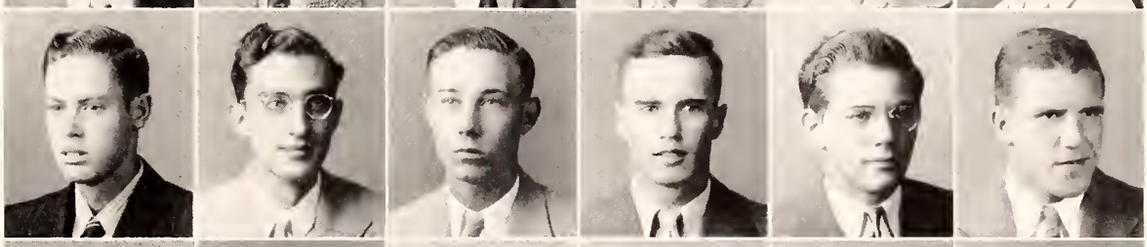

BAILEY, J. L.
BAILEY, W.
BAKER, D.
BAKER, M.
BALLARD
BANKSTON

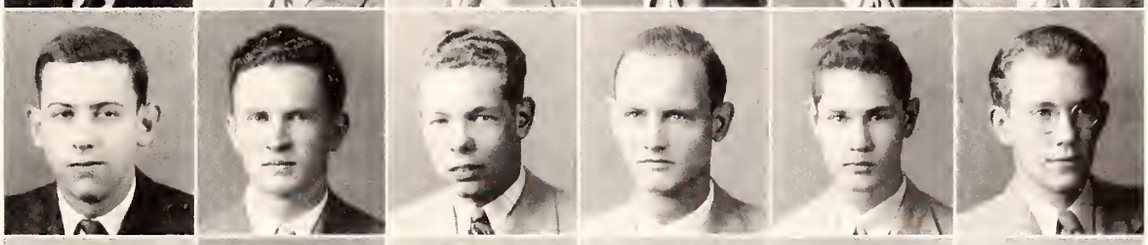

BARNES
BARNETT
BARRENTINE
BARTHOLOMEW
BAYLIS
BEACHAM

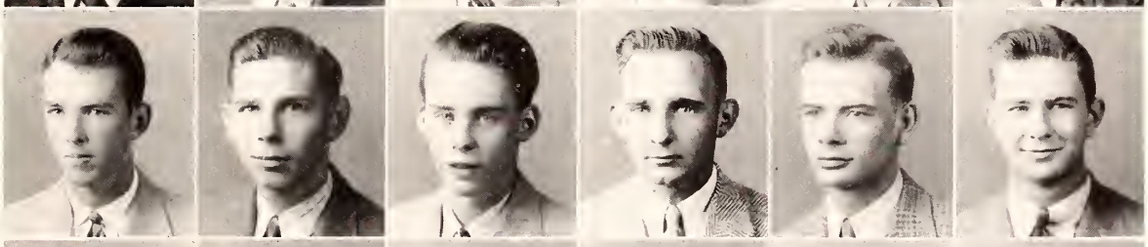

BELLIPANNA
BENNETT
BERGER
BERRYMAN
BETHEA
BILES

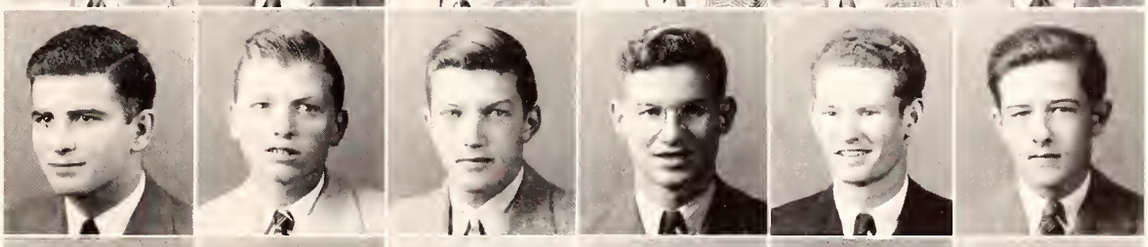

BIVINS
BLEDSOE
BLOCK
BLOCKER
BLOUNT
BOGEN

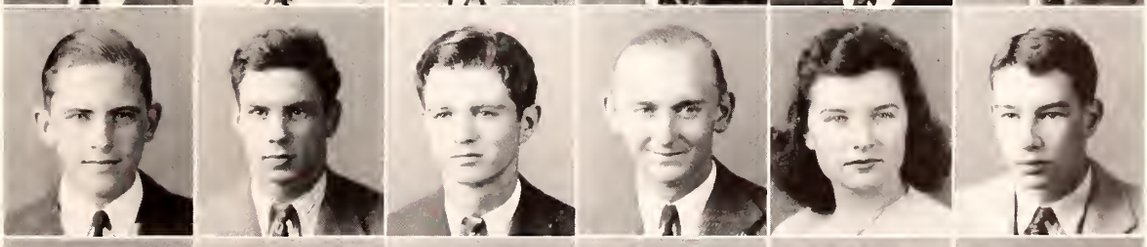

BONNER
BOONE
BOTT
BOURLAND
BOWEN
BOWIE

BOYETTE
BRACKETT
BRANDON
BRANSCOME
BRANYAN
BREWER, J.

THE FRESHMAN CLASS

WILLIAM H. BREWER . . . . . Richton, Miss.
ENGINEERING

EDWIN B. BRIDGFORTH, *Sigma Alpha Epsilon* . . . . . Pickens, Miss.
SCIENCE

GEORGE N. BRISTOW, *Phi Kappa Tau* . . . . . Tupelo, Miss.
ENGINEERING

GEORGE F. BROWN, *Sigma Alpha Epsilon* . . . . . Tupelo, Miss.
ENGINEERING

JAMES H. BROWN, *Alpha Tau Omega* . . . . . Canton, Miss.
ENGINEERING

JOSEPH M. BROWN, *Kappa Sigma* . . . . . Leland, Miss.
AGRICULTURE

NEWT G. BROWN . . . . . Biloxi, Miss.
BUSINESS

JOSEPH A. BRUCE . . . . . Grand Junction, Miss.
AGRICULTURE

JAMES D. BRYAN, JR., *Sigma Chi* . . . . . Jackson, Miss.
SCIENCE

CHARLES M. BUCHANAN, *Phi Kappa Tau* . . . . . Nettleton, Miss.
BUSINESS

MARION C. BUCHANAN . . . . . Pelahatchia, Miss.
AGRICULTURE

ZACK T. BUCKALEW . . . . . Pelahatchia, Miss.
SCIENCE

BEN J. BUCKLEY, *Sigma Chi* . . . . . Greenwood, Miss.
BUSINESS

JOHN B. BUCKLEY, *Phi Kappa Tau* . . . . . Starkville, Miss.
AGRICULTURE

DORIAN BUNCH, JR. . . . . McComb, Miss.
ENGINEERING

LYNWOOD T. BUFKIN . . . . . Hattiesburg, Miss.
ENGINEERING

THOMAS H. BUFORD . . . . . Holly Springs, Miss.
ENGINEERING

JULES L. BURG, *Sigma Phi Epsilon* . . . . . Bay St. Louis, Miss.
ENGINEERING

WILLIAM G. BURGIN, JR., *Sigma Pi* . . . . . Starkville, Miss.
BUSINESS

WILLIAM C. BUSH, *Sigma Alpha Epsilon* . . . . . Clarksdale, Miss.
SCIENCE

WILLIAM T. BUSH, *Sigma Alpha Epsilon* . . . . . Rosedale, Miss.
AGRICULTURE

JOSEPH D. BUTTS . . . . . Vicksburg, Miss.
ENGINEERING

CHARLES A. BYRD . . . . . Tylerton, Miss.
AGRICULTURE

JAMES H. CADE, *Pi Kappa Alpha* . . . . . Lexington, Miss.
ENGINEERING

ROBERT CADENHEAD . . . . . Greenville, Miss.

JACK S. CALHOUN . . . . . Mount Olive, Miss.
ENGINEERING

WILLIAM E. CALLICOTT, *Sigma Phi Epsilon* . . . . . Senatobia, Miss.
ENGINEERING

EDWARD R. CAMPBELL . . . . . Jackson, Miss.
ENGINEERING

FRED CANNON, JR., *Kappa Alpha* . . . . . Brookhaven, Miss.
ENGINEERING

MABEL T. CARPTENTER, *Zeta Tau Alpha* . . . . . State College, Miss.
BUSINESS

G. C. CARTWRIGHT, *Pi Kappa Alpha* . . . . . Silver City, Miss.
AGRICULTURE

JOHN W. CAUSEY . . . . . Stringer, Miss.
EDUCATION

JOHN I. CHANDLER, *Alpha Tau Omega* . . . . . Union City, Miss.
ENGINEERING

F. M. CHAPMAN, *Sigma Alpha Epsilon* . . . . . Birmingham, Ala.
BUSINESS

DON W. CHEEKS, *Theta Xi* . . . . . Clairton, Pa.
ENGINEERING

EUGENE T. CLARK, *Sigma Alpha Epsilon* . . . . . Tupelo, Miss.
ENGINEERING

GRADY M. CLARK, *Sigma Alpha Epsilon* . . . . . Lauderdale, Miss.
AGRICULTURE

KNOX E. CLARK . . . . . Randolph, Miss.
AGRICULTURE

JOHN D. CLAY . . . . . Bude, Miss.
AGRICULTURE

J. O. CLAY, JR., *Sigma Chi* . . . . . Pontotoc, Miss.
ENGINEERING

THOMAS F. CLAY, JR., *Kappa Sigma* . . . . . Tutwiler, Miss.
ENGINEERING

DAVID L. CLINE . . . . . Sardis, Miss.
SCIENCE

BILLIE M. COFFEY . . . . . Myrtle, Miss.
SCIENCE

BENNIE COHEN, *Sigma Alpha Mu* . . . . . Grenada, Miss.
SCIENCE

HORACE E. COLLIE, JR. . . . . Little Rock, Ark.
BUSINESS

PAUL J. COLLINS, *Phi Kappa Theta* . . . . . Biloxi, Miss.
ENGINEERING

ERNESTINE COLMER, *Chi Omega* . . . . . Shreveport, La.
BUSINESS

EARL M. COLQUITT . . . . . Forest, Miss.
SCIENCE

J. T. COLVIN . . . . . Brooksville, Miss.
ENGINEERING

JAMES E. CONN . . . . . Crystal Springs, Miss.
ENGINEERING

C. L. COON, *Sigma Phi Epsilon* . . . . . Minter City, Miss.
AGRICULTURE

DAVID R. CORRELL . . . . . Warren, Pa.
ENGINEERING

BILLY COUGHLIN . . . . . Hattiesburg, Miss.
ENGINEERING

JAMES C. COWAN, *Kappa Alpha* . . . . . Shelby, Miss.
SCIENCE

MARY F. COWART, *Zeta Alpha* . . . . . State College, Miss.
BUSINESS

GEORGE E. COX, JR., *Phi Kappa Tau* . . . . . Starkville, Miss.
AGRICULTURE

GEORGE G. COX, JR. . . . . Merigold, Miss.
ENGINEERING

WILLIAM A. COX, *Sigma Pi* . . . . . Columbus, Miss.
BUSINESS

EDWARD P. CRABTREE . . . . . Jackson, Miss.
BUSINESS

JOHN V. CRAFT, JR. . . . . Isola, Miss.
BUSINESS

ARCHIE P. CRAWFORD, JR., *Pi Kappa Alpha* . . . . . Eden, Miss.
BUSINESS

JAMES C. CREWS . . . . . Vicksburg, Miss.
SCIENCE

JOSEPH T. CULPEPPER . . . . . Kewanee, Miss.
ENGINEERING

LATHAM P. DANIEL, *Sigma Chi* . . . . . Pontotoc, Miss.
ENGINEERING

THOMAS A. DALLAS . . . . . Natchez, Miss.
ENGINEERING

PAUL B. DARON, *Phi Kappa Theta* . . . . . Gulfport, Miss.
SCIENCE

VINCENT A. DAURO, *Phi Kappa Theta* . . . . . Long Beach, Miss.
EDUCATION

A. B. DAVIDSON, *Kappa Sigma* . . . . . Leland, Miss.
AGRICULTURE

ALBERT L. DAVIS . . . . . Edwards, Miss.
ENGINEERING

There is a possibility that he is a frosh.

BREWER, W.
BRIDGFORTH
BRISTOW
BROWN, G.
BROWN, J. H.
BROWN, J. M.
BROWN, N.

BRUCE
BRYAN
BUCHANAN, C.
BUCHANAN, M.
BUCKALEW
BUCKLEY, B.
BUCKLEY, J. B.

BUCKLEY, J. P.
BUNCH
BUFKIN
BUFORD
BURG
BURGIN
BUSH, W. C.

BUSH, W. T.
BUTTS
BYRD
CADE
CADENHEAD
CALHOUN
CALLICOTT

CAMPBELL
CANNON
CARPENTER
CARTWRIGHT
CAUSEY
CHANDLER
CHAPMAN

CHEEKS
CLARK, E.
CLARK, G.
CLARK, K.
CLAY, J. D.
CLAY, J. O.
CLAY, T.

CLINE
COFFEY
COHEN
COLLIE
COLLINS
COLMER
COLQUITT

COLVIN
CONN
COON
CORRELL
COUGHLIN
COWAN
COWSERT

COX, G. E.
COX, G. G.
COX, W.
CRABTREE
CRAFT
CRAWFORD
CREWS

CULPEPPER
DANIEL
DALLAS
DARON
DAURO
DAVIDSON
DAVIS, A.

THE FRESHMAN CLASS

HOWELL N. DAVIS, *Kappa Alpha* . . . . . Helena, Ark.
ENGINEERING

EDWARD G. DAY . . . . . Langsdale, Miss.
EDUCATION

ROBERT P. DAY . . . . . Walls, Miss.
ENGINEERING

FADRA DEAN, *Chi Omega* . . . . . Corinth, Miss.
EDUCATION

ROBERT H. De KAY, JR. . . . . Jackson, Miss.
ENGINEERING

JENE L. DEMPSEY . . . . . Brookhaven, Miss.
SCIENCE

ROBERT M. DENT, JR. . . . . Raymond, Miss.
AGRICULTURE

GARLAND E. DEWEESE . . . . . Philadelphia, Miss.
AGRICULTURE

RALPH R. DICKERSON . . . . . Corinth, Miss.
ENGINEERING

JAMES W. DIXON, *Pi Kappa Alpha* . . . . . Vaughan, Miss.
ENGINEERING

CHARLES E. DOWNING, JR. . . . . Vicksburg, Miss.
SCIENCE

JESSIE G. DOYLE . . . . . Boyle, Miss.
ENGINEERING

CHARLES E. DRAPER . . . . . Greenville, Miss.
ENGINEERING

JOHN B. DUNAWAY . . . . . Anguilla, Miss.
ENGINEERING

WORTH DUNN . . . . . Windorn, Miss.
AGRICULTURE

WILLIAM B. EARNEST . . . . . Caledonia, Miss.
SCIENCE

JESSIE W. EAVENSON, *Sigma Chi* . . . . . Marks, Miss.
ENGINEERING

BASIL L. ECKLES, *Pi Kappa Alpha* . . . . . Clarksdale, Miss.
AGRICULTURE

WILLIAM R. EDENS, *Alpha Tau Omega* . . . . . Starkville, Miss.
BUSINESS

A. E. EDGAR, JR. . . . . Eden, Miss.
ENGINEERING

SAMUEL C. EIKNER . . . . . Artesia, Miss.
BUSINESS

JACK F. ELLARD . . . . . Starkville, Miss.
AGRICULTURE

DAVID W. ELLIS, *Kappa Sigma* . . . . . Lexington, Miss
ENGINEERING

NICHOLAS M. ELLIS, *Phi Kappa Theta* . . . . . Port Gibson, Miss.
ENGINEERING

ROBERT N. ELLIS, *Sigma Pi* . . . . . Meridian, Miss.
EDUCATION

CHRISTOPHER M. ELMORE . . . . . Brooksville, Miss.
AGRICULTURE

JOHN D. EVANS . . . . . Tupelo, Miss.
ENGINEERING

MARCUS J. EVRARD, *Sigma Chi* . . . . . Blytheville, Ark.
SCIENCE

HOMER O. FANCHER . . . . . Louisville, Miss.
BUSINESS

JO JO FANCHER, *Alpha Tau Omega* . . . . . Canton, Miss.
ENGINEERING

WALTER J. FARLEY, *Alpha Tau Omega* . . . . . Rossville, Tenn.
BUSINESS

JOSEPH W. FERGUSON . . . . . Weir, Miss.
BUSINESS

ROBROY D. FISHER, *Sigma Alpha Epsilon* . . . . . Jonestown, Miss.
ENGINEERING

B. G. FLAUTT, *Alpha Tau Omega* . . . . . Swan Lake, Miss.
SCIENCE

HENRY F. FLEMING, *Sigma Phi Epsilon* . . . . . Cruger, Miss.
ENGINEERING

T. L. FORREST, JR., *Kappa Alpha* . . . . . Tunica, Miss.
ENGINEERING

JACK E. FOSTER, *Kappa Sigma* . . . . . Jackson, Miss.
ENGINEERING

MILLER T. FLOWERS . . . . . Ellisville, Miss.
AGRICULTURE

JOHN J. FRAISER, *Sigma Chi* . . . . . Minter City, Miss.
BUSINESS

HAL R. FRANCE, *Alpha Tau Omega* . . . . . Maud, Miss.
BUSINESS

JACK S. FRANCIS, *Pi Kappa Alpha* . . . . . Amory, Miss.
BUSINESS

JAMES L. FRYER . . . . . Silver City, Miss.
AGRICULTURE

FRED J. FUGITT, JR. . . . . Booneville, Miss.
BUSINESS

STERLING W. GARDNER, *Sigma Phi Epsilon* . . . . . Silver City, Miss.
AGRICULTURE

J. WARREN GARDNER, *Kappa Alpha* . . . . . Columbus, Miss.
ENGINEERING

HELEN J. GARNER, *Zeta Tau Alpha* . . . . . Starkville, Miss.
BUSINESS

HUGH P. GARRAWAY, JR. . . . . New Augusta, Miss.
ENGINEERING

SAMUEL H. GEIGER . . . . . Lucedale, Miss.
AGRICULTURE

ZACK L. GIBSON, JR. . . . . Mendenhall, Miss.
AGRICULTURE

FELIX H. GIFFIN, *Alpha Tau Omega* . . . . . Louisville, Miss.
SCIENCE

RUBY S. GILLILAND . . . . . Tremont, Miss.
EDUCATION

HELEN L. GILMORE, *Zeta Tau Alpha* . . . . . Jackson, Miss.
BUSINESS

WILLIAM R. GILMORE, *Sigma Phi Epsilon* . . . . . Jackson, Miss.
ENGINEERING

BYRON B. GOLDEN . . . . . Taylorsville, Miss.
ENGINEERING

INGLEFIELD R. GORDON . . . . . Jackson, Miss.
SCIENCE

MARSHALL L. GORDY . . . . . Forest, Miss.
ENGINEERING

PETE E. GRAHAM . . . . . Okolona, Miss.
BUSINESS

PERCY V. GRAVES . . . . . Batesville, Miss.
BUSINESS

GUY R. GREEN, JR. . . . . Greenwood, Miss.
BUSINESS

LEE W. GREEN, *Kappa Sigma* . . . . . Jonestown, Miss.
ENGINEERING

HENRY W. GREER . . . . . Lumberton, Miss.
SCIENCE

WILLIAM F. GREER . . . . . Bobo, Miss.
ENGINEERING

MILLARD L. GRIMES, JR., *Sigma Chi* . . . . . Meridian, Miss.
AGRICULTURE

HERBERT B. GRISHAM . . . . . Wheeler, Miss.
EDUCATION

JOHN M. GROWER, *Sigma Alpha Epsilon* . . . . . Tupelo, Miss.
ENGINEERING

JACK J. GUESS . . . . . Mount Olive, Miss.
ENGINEERING

JAMES M. GUESS . . . . . Mount Olive, Miss.
ENGINEERING

DANIEL GUYTON . . . . . Kosciusko, Miss.
ENGINEERING

JOHN W. GUYTON, JR., *Sigma Phi Epsilon* . . . . . Macon, Miss.
ENGINEERING

ROBERT D. GUYTON . . . . . Kosciusko, Miss.
SCIENCE

Look this way, girls.

DAVIS, H.
DAY, E.
DAY, R.
DEAN
DE KAY
DEMPSEY
DENT

DEWEESE
DICKERSON
DIXON
DOWNING
DOYLE
DRAPER
DUNAWAY

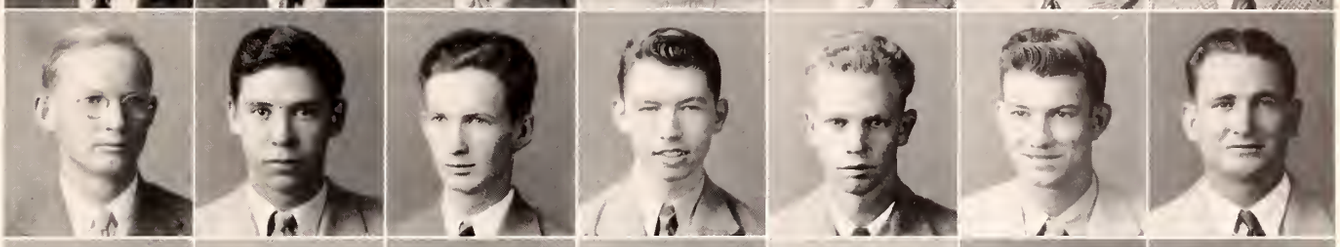

DUNN
EARNEST
EAVENSON
ECKLES
EDENS
EDGAR
EIKNER

ELLARD
ELLIS, D.
ELLIS, N.
ELLIS, R.
ELMORE
EVANS
EVRARD

FANCHER, H.
FANCHER, J.
FARLEY
FERGUSON
FISHER
FLAUTT
FLEMING

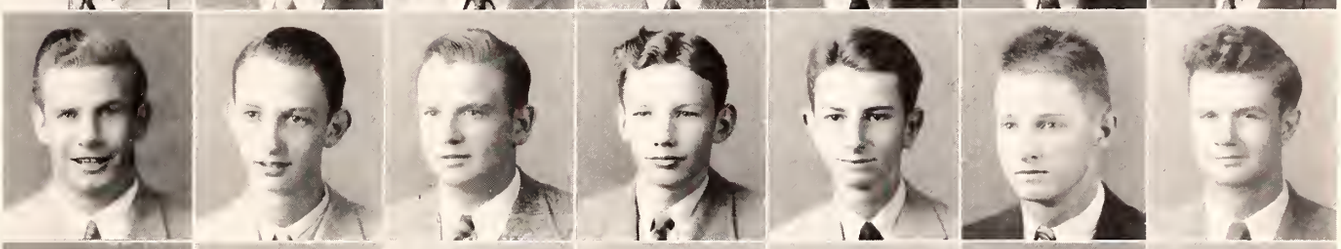

FORREST
FOSTER
FLOWERS
FRAISER
FRANCE
FRANCIS
FRYER

FUGITT
GARDNER, S.
GARDNER, J.
GARNER
GARRAWAY
GEIGER
GIBSON

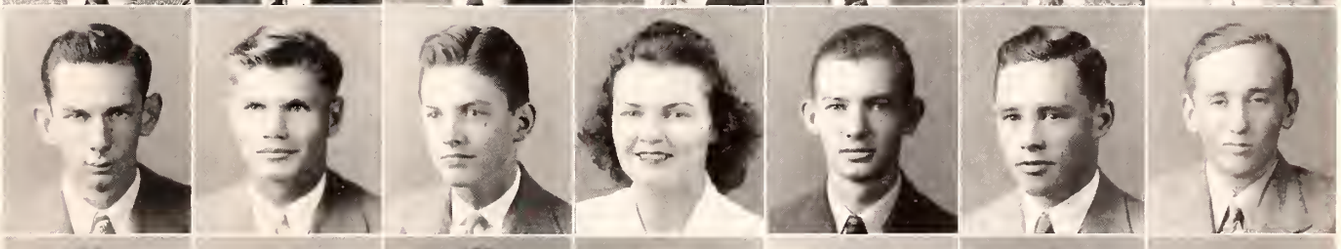

GIFFIN
GILLILAND
GILMORE, H.
GILMORE, W.
GOLDEN
GORDON
GORDY

GRAHAM
GRAVES
GREEN, G.
GREEN, L.
GREER, H.
GREER, W.
GRIMES

GRISHAM
GROWER
GUESS, J. J.
GUESS, J. M.
GUYTON, D.
GUYTON, J.
GUYTON, R.

THE FRESHMAN CLASS

THOMAS W. HAIRSTON, *Kappa Alpha* . . . . . Jackson, Miss.
ENGINEERING

BILLY E. HALES, *Sigma Phi Epsilon* . . . . . Mendenhill, Miss.
BUSINESS

GADDIS G. HALL . . . . . Crystal Springs, Miss.
ENGINEERING

WILLIAM R. HARBIN . . . . . Memphis, Tenn.
BUSINESS

ERNEST L. HARDIN . . . . . Macon, Miss.
SCIENCE

LUTHER E. HARRELL, JR. . . . . Crystal Springs, Miss.
BUSINESS

V. M. HASSON, JR. . . . . Meridian, Miss.
BUSINESS

HARLEY L. HAVARD, *Lambda Chi Alpha* . . . . . Lucedale, Miss.
ENGINEERING

NORFLEET M. HAWKINS, *Kappa Sigma* . . . . . Charleston, Miss.
SCIENCE

WILLIAM L. HAYS, *Kappa Sigma* . . . . . Dublin, Miss.
AGRICULTURE

JOHN W. HEAD . . . . . Yokena, Miss.
ENGINEERING

CHARLES R. HEATH . . . . . Winona, Miss.
AGRICULTURE

VAN B. HEMETER . . . . . Seminary, Miss.
BUSINESS

DON A. HEMPHILL . . . . . Bude, Miss.
SCIENCE

JAMES T. HEMPHILL . . . . . Egypt, Miss.
EDUCATION

VASSAR HEMPHILL, *Sigma Chi* . . . . . Greenwood, Miss.
ENGINEERING

LUTHER D. HENDERSON, JR. . . . . Preston, Miss.
BUSINESS

PAUL R. HENDERSON, JR. . . . . Greenville, Miss.
ENGINEERING

GRACE HENRY . . . . . Starkville, Miss.
EDUCATION

MALLON S. HENRY . . . . . Bruce, Miss.
AGRICULTURE

J. F. HENSLEIGH . . . . . Gloster, Miss.
SCIENCE

MARY DEANE HERRON, *Chi Omega* . . . . . Glendora, Miss.
EDUCATION

FRANK H. HESS, *Kappa Sigma* . . . . . Holly Grove, Miss.
ENGINEERING

BERNARD T. HICKMAN, *Sigma Chi* . . . . . Louisville, Miss.
ENGINEERING

BENJAMIN H. HICKS, JR. . . . . West Point, Miss.
SCIENCE

CHARLES H. HIGHT, III . . . . . Louisville, Miss.
ENGINEERING

HERMAN H. HILL . . . . . Aberdeen, Miss.
AGRICULTURE

KENNETH D. HILL . . . . . Aberdeen, Miss.
ENGINEERING

ELMER B. HILLMAN . . . . . Neely, Miss.
EDUCATION

RICHARD L. HINTON, *Sigma Alpha Epsilon* . . . . . Corinth, Miss.
BUSINESS

WILLIAM A. HOGAN, *Sigma Chi* . . . . . Starkville, Miss.
BUSINESS

ANDREW B. HOLDER, *Sigma Alpha Epsilon* . . . . . Goodman, Miss.
ENGINEERING

HOYT T. HOLLAND, JR., *Kappa Alpha* . . . . . Jackson, Miss.
ENGINEERING

MELVIN E. HONEYCUTT . . . . . Burnsville, Miss.
EDUCATION

JAMES W. HORTON . . . . . Cleveland, Miss.
BUSINESS

J. W. HORTON . . . . . Arcola, Miss.
AGRICULTURE

WILLIAM T. HORTON . . . . . Grenada, Miss.
ENGINEERING

FRED J. HOVIOUS, *Kappa Alpha* . . . . . Jackson, Miss.
ENGINEERING

NAT J. HOVIOUS, *Kappa Alpha* . . . . . Jackson, Miss.
ENGINEERING

ERLENE HOWARD . . . . . Starkville, Miss.
EDUCATION

CHARLES R. HUBER, JR., *Sigma Chi* . . . . . Hattiesburg, Miss.
BUSINESS

THOMAS F. HUDSON, JR. . . . . Shubuta, Miss.
ENGINEERING

WALTER R. HUGHES, *Sigma Chi* . . . . . Memphis, Tenn.
AGRICULTURE

JOHN J. HUMPHREY, *Kappa Sigma* . . . . . State College, Miss.
SCIENCE

R. D. HUMPHREY . . . . . Weir, Miss.
AGRICULTURE

JOHN J. HUMPHREYS, *Pi Kappa Alpha* . . . . . Yazoo City, Miss.
ENGINEERING

RALPH HUTTO, JR. . . . . Hickory, Miss.
EDUCATION

JOSEPH S. IUPE, *Lambda Chi Alpha* . . . . . Jackson, Miss.
ENGINEERING

NOEL R. IVEY, *Lambda Chi Alpha* . . . . . Jackson, Miss.
ENGINEERING

WILLIAM H. EZARD . . . . . Gallman, Miss.
ENGINEERING

DALE E. JACKSON . . . . . Sturgis, Miss.
BUSINESS

FRANK T. JACKSON, *Sigma Chi* . . . . . Starkville, Miss.
BUSINESS

WILLIAM R. JACKSON, *Kappa Sigma* . . . . . Marks, Miss.
SCIENCE

ALEXANDER JAMES . . . . . Amory, Miss.
SCIENCE

URBAN J. JAMES . . . . . Sweatman, Miss.
EDUCATION

WALTON E. JEMISON . . . . . Stallo, Miss.
BUSINESS

BERT JENKINS . . . . . State College, Miss.
EDUCATION

JOHN JOBRON, JR., *Alpha Tau Omega* . . . . . Silver Creek, Miss.
SCIENCE

BETTY JOHNSON, *Chi Omega* . . . . . State College, Miss.
EDUCATION

CHARLES R. JOHNSON, *Alpha Tau Omega* . . . . . Greenville, Miss.
BUSINESS

EDGAR D. JOHNSON, JR., *Pi Kappa Alpha* . . . . . Gulfport, Miss.

JULIAN E. JOHNSON, JR., *Sigma Chi* . . . . . Greenwood, Miss.
AGRICULTURE

EUGENE E. JOHNSON, *Lambda Chi Alpha* . . . . . Jackson, Miss.
ENGINEERING

ROBERT D. JOHNSON, *Alpha Tau Omega* . . . . . Biloxi, Miss.
ENGINEERING

WESLEY G. JOHNSON, *Sigma Chi* . . . . . Minter City, Miss.
BUSINESS

WILLIAM C. JOHNSON, *Sigma Chi* . . . . . Roxie, Miss.
ENGINEERING

WILLIAM G. JOHNSON, *Kappa Alpha* . . . . . Columbus, Miss.
BUSINESS

ANDERSON H. JONES, *Sigma Pi* . . . . . Mattson, Miss.
ENGINEERING

CHESTER LEE JONES, JR. . . . . Columbus, Miss.
ENGINEERING

EDWARD C. JONES . . . . . Crowder, Miss.
SCIENCE

This will only take a minute.

HAIRSTON
HALES
HALL
HARBIN
HARDIN
HARRELL
HASSON

HAVARD
HAWKINS
HAYS
HEAD
HEATH
HEMETER
HEMPHILL, D.

HEMPHILL, J.
HEMPHILL, V.
HENDERSON, L.
HENDERSON, P.
HENRY, G.
HENRY, M.
HENSLEIGH

HERRON
HESS
HICKMAN
HICKS
HIGHT
HILL, H.
HILL, K.

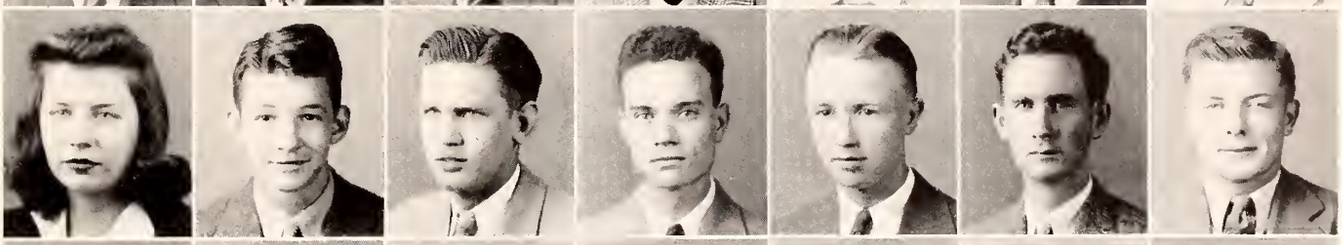

HILLMAN
HINTON
HOGAN
HOLDER
HOLLAND
HONEYCUTT
HORTON, J. Wilson

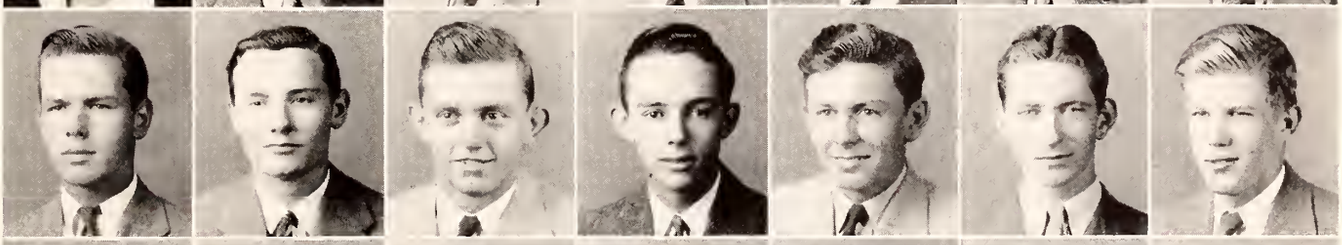

HORTON, J. W.
HORTON, W. T.
HOVIOUS, F.
HOVIOUS, N.
HOWARD
HUBER
HUDSON

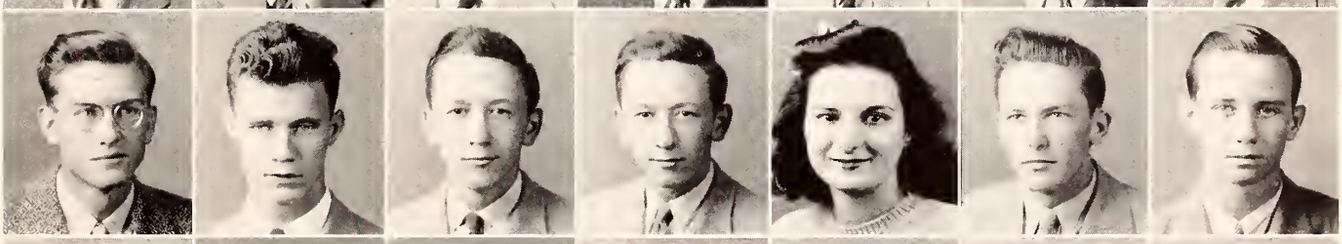

HUGHES
HUMPHREY, J.
HUMPHREY, R.
HUMPHREYS
HUTTO
IUPE
IVEY

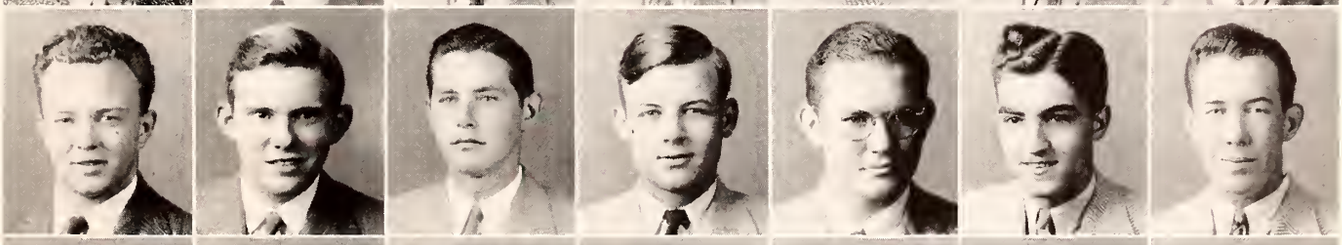

IZARD
JACKSON, D.
JACKSON, F.
JACKSON, W.
JAMES, A.
JAMES, U.
JEMISON

JENKINS
JOBRON
JOHSON, B.
JOHNSON, C.
JOHNSON, E. DeW.
JOHNSON, J.
JOHNSON, E. E.

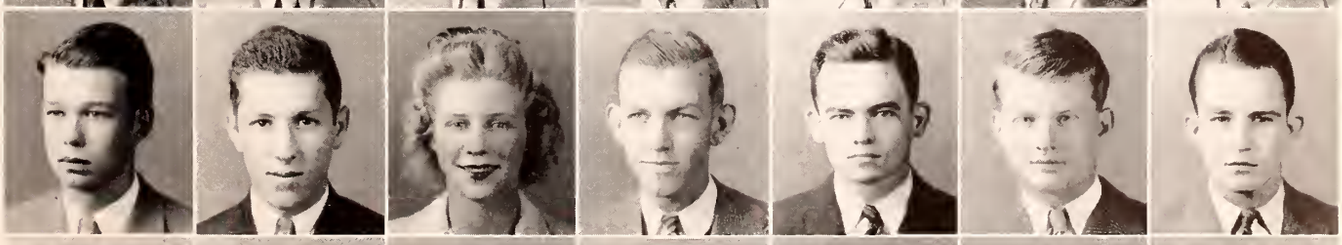

JOHNSON, R.
JOHNSON, W. G.
JOHNSON, Cooper
JOHNSON, W. Cade
JONES, A.
JONES, C.
JONES, E.

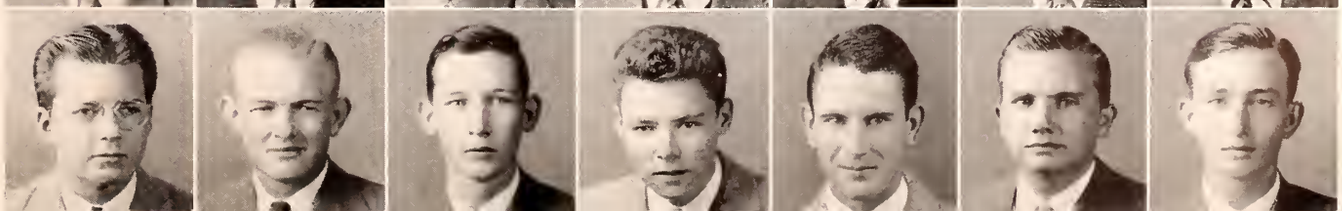

THE FRESHMAN CLASS

ROBERT W. JONES, *Pi Kappa Alpha* . . . . . Newton, Miss.
ENGINEERING

WALKER JONES, JR., *Pi Kappa Alpha* . . . . . Philadelphia, Miss.
BUSINESS

ERNEST L. JORDAN, JR., *Kappa Alpha* . . . . . Jackson, Miss.
ENGINEERING

W. C. JORDAN, *Sigma Chi* . . . . . Greenwood, Miss.
ENGINEERING

HARRELL JOSEY . . . . . Starkville, Miss.
ENGINEERING

MARY ALICE JOSEY . . . . . Starkville, Miss.
EDUCATION

HUGH JUNKIN . . . . . Natchez, Miss.
BUSINESS

RALPH I. KATZ, *Sigma Alpha Mu* . . . . . Starkville, Miss.
BUSINESS

DOROTHY A. KEATING, *Chi Omega* . . . . . Starkville, Miss.
SCIENCE

GEORGE H. KEITH, *Pi Kappa Alpha* . . . . . Carthage, Miss.
SCIENCE

HARDY KEITH . . . . . Walnut, Miss.
AGRICULTURE

CHARLES KLITH, *Alpha Tau Omega* . . . . . Athens, Ala.
ENGINEERING

JAMES H. KENN . . . . . Liberty, Miss.
AGRICULTURE

RUTH KENNARD, *Zeta Tau Alpha* . . . . . Starkville, Miss.
EDUCATION

JAMES H. KENNEDY . . . . . Heidleberg, Miss.
SCIENCE

TRUETT J. KENNEDY . . . . . Magee, Miss.
AGRICULTURE

ELIAS M. KERBY . . . . . Columbus, Miss.
BUSINESS

THOMAS J. KIRK, *Pi Kappa Alpha* . . . . . Bentonia, Miss.
AGRICULTURE

SAM S. KING . . . . . Mt. Olive, Miss.
ENGINEERING

SUSIE KIRKLEY, *Zeta Tau Alpha* . . . . . Starkville, Miss.
EDUCATION

BILLY KITCHENS . . . . . New Albany, Miss.
AGRICULTURE

WARREN G. KLEBAN, *Sigma Alpha Mu* . . . . . Starkville, Miss.
ENGINEERING

JAMES G. KNIGHT, *Kappa Sigma* . . . . . Helena, Ark.
ENGINEERING

OREN KNIGHT . . . . . Amory, Miss.
SCIENCE

MURREL F. KNIPP, JR. . . . . Laurel, Miss.
ENGINEERING

GEORGE KUYKENDALL . . . . . Batesville, Miss.
BUSINESS

ROBERT M. LANCASTER . . . . . Greenville, Miss.
ENGINEERING

MAX A. LADT . . . . . Clarksdale, Miss.
ENGINEERING

JOHN H. LANG, *Phi Kappa Theta* . . . . . Pass Christian, Miss.
BUSINESS

JAMES F. LANGSTON . . . . . Starkville, Miss.
ENGINEERING

NICHOLAS J. LAVECCHIA, JR., *Phi Kappa Theta* . . . . Vicksburg, Miss.
ENGINEERING

BILLIE J. LAWRENCE . . . . . Meridian, Miss.
ENGINEERING

JAMES C. LEAK, *Theta Xi* . . . . . Woodville, Miss.
ENGINEERING

GEORGE LEE . . . . . Vicksburg, Miss.
BUSINESS

FRANCIS L. LEE, *Lambda Chi Alpha* . . . . . Picayune, Miss.
ENGINEERING

JAMES B. LEE, *Alpha Tau Omega* . . . . . Canton, Miss.
AGRICULTURE

JACK P. LEIGH, *Kappa Alpha* . . . . . Meridian, Miss.
SCIENCE

LEON LENOIR, JR. . . . . Hattiesburg, Miss.
AGRICULTURE

TOM E. LEWIS, JR. . . . . Webb, Miss.
ENGINEERING

CHARLES D. LITTLE . . . . . Pinola, Miss.
BUSINESS

HAROLD B. LITTLE . . . . . Pinola, Miss.
BUSINESS

ARTHUR M. LITTLEJOHN, *Pi Kappa Alpha* . . . Colorado Springs, Miss.
BUSINESS

J. W. LONG . . . . . Crandall, Miss.
AGRICULTURE

NEEDON B. LOTT . . . . . Schlater, Miss.
AGRICULTURE

SARA F. LUMMUS . . . . . Starkville, Miss.
EDUCATION

CAR LUNDQUIEST, JR., *Kappa Alpha* . . . . . Jackson, Miss.
ENGINEERING

WILLIAM T. LUSK, *Sigma Alpha Epsilon* . . . . . Cleveland, Miss.
AGRICULTURE

DONALD C. LUTKEN, *Sigma Alpha Epsilon* . . . . . Jackson, Miss.
ENGINEERING

RAY W. MABRY, *Kappa Sigma* . . . . . Dublin, Miss.
AGRICULTURE

OTTIS K. MAGEE . . . . . Tylertown, Miss.
AGRICULTURE

THOMAS E. MAGEE . . . . . Brookhaven, Miss.
ENGINEERING

EDWIN H. MAGRUDER, JR., *Kappa Alpha* . . . . . Jackson, Miss.
ENGINEERING

BETTE MAHONEY, *Chi Omega* . . . . . Phillip, Miss.
EDUCATION

LOUIS MALVANEY, *Sigma Phi Epsilon* . . . . . Jackson, Miss.
EDUCATION

EVA JEAN MARTIN, *Chi Omega* . . . . . State College, Miss.
EDUCATION

HARRY A. MARTIN . . . . . Crandall, Miss.
AGRICULTURE

HENRY F. MARTIN, *Kappa Alpha* . . . . . Crystal Springs, Miss.
AGRICULTURE

JAMES M. MARTIN . . . . . Mendenhall, Miss.
AGRICULTURE

RALPH L. MARTIN . . . . . Jackson, Miss.
AGRICULTURE

JAMES D. MATHENY, *Theta Xi* . . . . . New Orleans, La.
ENGINEERING

ERST R. MATHIS . . . . . Walnut, Miss.
AGRICULTURE

MARGARETTE MATTINA, *Zeta Tau Alpha* . . . . . Biloxi, Miss.
EDUCATION

THURMAN N. MAULDIN . . . . . Moss, Miss.
ENGINEERING

PAUL R. MAXCY . . . . . Lambert, Miss.
ENGINEERING

WALLACE R. McALEXANDER . . . . . Holly Springs, Miss.
AGRICULTURE

DORIS McCREIGHT . . . . . Starkville, Miss.
EDUCATION

H. B. McCRORY . . . . . Forest, Miss.
AGRICULTURE

C. C. McDONALD, *Kappa Alpha* . . . . . Bay St. Louis, Miss.
ENGINEERING

REEDER A. McDONNELL, *Sigma Alpha Epsilon* . . . . . Okolona, Miss.
BUSINESS

CLARENCE D. McGEE . . . . . McComb, Miss.
ENGINEERING

State helps defeat the Axis.

JONES, R.
JONES, W.
JORDAN, E.
JORDAN, W.
JOSEY, H.
JOSEY, M.
JUNKIN

KATZ
KEATING
KEITH, G.
KEITH, H.
KEITH, C.
KENNA
KENNARD

KENNEDY, J.
KENNEDY, T.
KERBY
KIRK
KING
KIRKLEY
KITCHENS

KLEBAN
KNIGHT, J. G.
KNIGHT, J. L.
KNOWLES
KUYKENDALL
LANCASTER
LADT

LANG
LANGSTON
LAVECCHIA
LAWRENCE
LEAK
LEE, G.
LEE, F.

LEE, J.
LEIGH
LENOIR
LEWIS
LITTLE, C.
LITTLE, H.
LITTLEJOHN

LONG
LOTT
LUMMUS
LUNDQUIST
LUSK
LUTKEN
MACON

MAGEE, O.
MAGEE, T.
MAGRUDER
MAHONEY
MALVANEY
MARTIN, E.
MARTIN, H. A.

MARTIN, H. F.
MARTIN, J.
MARTIN, R.
MATHENY
MATHIS
MATTINA
MAULDIN

MAXEY
McALEXANDER
McCREIGHT
McCRORY
McDONALD
McDONNELL
McGEE, C.

THE FRESHMAN CLASS

JAMES L. McGEE . . . . . Jackson, Miss.
ENGINEERING

FIELDING M. McGEHEE . . . . . Selma, Miss.
SCIENCE

GORDON M. McINTYRE, *Sigma Chi* . . . . . Memphis, Tenn.
AGRICULTURE

HELEN McKEE, *Zeta Tau Alpha* . . . . . Starkville, Miss.
BUSINESS

WILLIAM L. McKINLEY, *Sigma Pi* . . . . . Gary, Ind.
BUSINESS

LUKE L. McLAURIN, JR. . . . . Memphis, Tenn.
ENGINEERING

ROBERT S. McLAURIN, *Kappa Sigma* . . . . . Brandon, Miss.
SCIENCE

BILLY McNAMEE . . . . . Tutwiler, Miss.
ENGINEERING

CARL McQUINN, JR. . . . . Greenwood, Miss.
ENGINEERING

GARY L. McWILLIAMS, *Kappa Sigma* . . . . . Clarksdale, Miss.
AGRICULTURE

PRICE MEADOR, *Sigma Chi* . . . . . Hattiesburg, Miss.
BUSINESS

MELVIN MEYER, JR. . . . . Rosedale, Miss.
ENGINEERING

VINCENT D. MIDEY . . . . . Cuba, N. Y.
AGRICULTURE

HARRY MIKELL . . . . . Prentiss, Miss.
ENGINEERING

CLYDE P. MILAM . . . . . Batesville, Miss.
BUSINESS

DEAN J. MILES . . . . . Metuchen, N. J.
AGRICULTURE

ELBERT F. MINYARD, JR. . . . . Memphis, Tenn.
ENGINEERING

BILLY MOORE, *Sigma Alpha Epsilon* . . . . . Jackson, Miss.
SCIENCE

CARL L. MOORE . . . . . Booneville, Miss.
ENGINEERING

HARRY A. MOORE . . . . . Edgewood, Penn.
ENGINEERING

ROBERT W. MOORE, *Kappa Alpha* . . . . . Helena, Ark.
ENGINEERING

WILLIAM M. MONTGOMERY . . . . . Jackson, Miss.
SCIENCE

WILLIAM L. MORRIS, JR., *Alpha Tau Omega* . . . . . Greenville, Miss.
ENGINEERING

R. D. MORROW, *Sigma Chi* . . . . . Brandon, Miss.
AGRICULTURE

CHARLES B. MORTIMER, *Kappa Alpha* . . . . . Belzoni, Miss.
BUSINESS

JAMES E. MORTIMER . . . . . Winona, Miss.
AGRICULTURE

NICHOLAS MOSGOVOY . . . . . State College, Miss.
ENGINEERING

OTTO F. MULLER, *Alpha Tau Omega* . . . . . Canton, Miss.
BUSINESS

PAUL B. MURPHREE, *Kappa Alpha* . . . . . Shelby, Miss.
AGRICULTURE

BILLY MURRAY, *Kappa Sigma* . . . . . Jackson, Miss.
ENGINEERING

FREDERICK H. MUSE . . . . . Booneville, Miss.
BUSINESS

R. S. MUSSELWHITE, *Sigma Phi Epsilon* . . . . . Jackson, Miss.
ENGINEERING

WILLIE LOVE NASH, *Chi Omega* . . . . . Starkville, Miss.
EDUCATION

JESSE NAPIER . . . . . Seminary, Miss.
EDUCATION

LEONARD O. NELSON . . . . . Newton, Miss.
AGRICULTURE

DORIS NEWMAN . . . . . Starkville, Miss.
SCIENCE

LOUIE B. NICHOLS, *Sigma Alpha Epsilon* . . . . . Lexington, Miss.
AGRICULTURE

JOHN L. NOBLE, JR., *Kappa Alpha* . . . . . Edwards, Miss.
BUSINESS

WILLIAM B. NOBLE . . . . . Canton, Miss.
AGRICULTURE

WILBUR D. NOBLITT, *Sigma Chi* . . . . . Columbia, Miss.
ENGINEERING

CECIL L. NORMAN . . . . . New Albany, Miss.
ENGINEERING

WILBERT C. NORMAND . . . . . Gulfport, Miss.
ENGINEERING

JOHN O. NORTON . . . . . Guntown, Miss.
ENGINEERING

LAWRENCE L. NORSWORTHY . . . . . Waynesboro, Miss.
BUSINESS

JACK H. OAKMAN . . . . . Panther Burn, Miss.
ENGINEERING

C. F. O'CONNOR . . . . . Gulfport, Miss.
ENGINEERING

JOSEPH F. O'KELLY, JR. . . . . State College, Miss.
ENGINEERING

SUSIE OVERSTREET, *Chi Omega* . . . . . Starkville, Miss.
SCIENCE

RICHARD M. OWEN, *Sigma Chi* . . . . . Memphis, Tenn.
BUSINESS

CONLEY D. PARKER . . . . . Little Rock, Ark.
BUSINESS

JACK B. PARKER, *Kappa Sigma* . . . . . Natchez, Miss.
AGRICULTURE

JAMES H. PARKER, *Kappa Alpha* . . . . . Starkville, Miss.
BUSINESS

DOUGLAS J. PARSONS, *Sigma Chi* . . . . . Columbus, Miss.
ENGINEERING

ROBERT B. PARSONS, *Kappa Sigma* . . . . . Whitehaven, Miss.
ENGINEERING

DAN H. PATRICK, JR. . . . . Jackson, Miss.
ENGINEERING

HUGH B. PATRICK, *Kappa Sigma* . . . . . Jackson, Miss.
ENGINEERING

ROBERT B. PATTERSON . . . . . Okolona, Miss.
AGRICULTURE

CECIL H. PAYNE . . . . . Brandon, Miss.
AGRICULTURE

ROBERT G. PAYNE, *Sigma Alpha Epsilon* . . . . . Columbus, Miss.
SCIENCE

ROBERT PELMAN . . . . . Laurel, Miss.
ENGINEERING

COEN E. PERROTT . . . . . Summmit, Miss.
AGRICULTURE

WILLIAM C. PERRY, JR., *Pi Kappa Alpha* . . . . . Tchula, Miss.
SCIENCE

ROBERT B. PICKENS, *Kappa Sigma* . . . . . New Albany, Miss.
SCIENCE

FRANCIS M. PIERCE . . . . . Monticello, Miss.
ENGINEERING

SAM E. PIERCE, *Sigma Phi Epsilon* . . . . . Collins, Miss.
BUSINESS

OSTEZ PIGOTT . . . . . Picayune, Miss.
AGRICULTURE

DALE POINDEXTER, *Alpha Tau Omega* . . . . . Milan, Tenn.
ENGINEERING

JIMMY POLIZO . . . . . Greenville, Miss.
SCIENCE

WILLIAM W. PORTER, JR. . . . . Rolling Fork, Miss.
AGRICULTURE

THREDRELL E. POUNDS . . . . . Booneville, Miss.
BUSINESS

Freshman guard duty.

McGEE, J.
McGEHEE
McINTYRE
McKEE
McKINNEY
McLAURIN, L.
McLAURIN, R.

McNAMEE
McQUINN
McWILLIAMS
MEADOR
MEYER
MIDEY
MIKELL

MILAM
MILLS
MINYARD
MOORE, B.
MOORE, C.
MOORE, H.
MOORE, R.

MONTGOMERY
MORRIS
MORROW
MORTIMER, C.
MORTIMER, J.
MOSGOVOY
MULLER

MURPHEE
MURRAY
MUSE
MUSSELWHITE
NASH
NAPIER
NELSON

NEWMAN
NICHOLS
NOBLE, J.
NOBLE, W.
NOBLITT
NORMAN
NORMAND

NORTON
NORSWORTHY
OAKMAN
O'CONNER
O'KELLY
OVERSTREET
OWEN

PARKER, C.
PARKER, J. B.
PARKER, J. H.
PARSONS, D.
PARSONS, R.
PATRICK, D.
PATRICK, H.

PATTERSON
PAYNE, C.
PAYNE, R.
PELMON
PERROTT
PERRY
PICKENS

PIERCE, F.
PIERCE, S.
PIGOTT
POINDEXTER
POLIZO
PORTER
POUNDS, T.

THE FRESHMAN CLASS

WILLIE P. POUNDS . . . . . Booneville, Miss.
ENGINEERING

OTIS A. PRATER, *Sigma Chi* . . . . . Lambert, Miss.
AGRICULTURE

EDWIN PRATT, *Pi Kappa Alpha* . . . . . Greenville, Miss.
ENGINEERING

HUBERT Q. PRAY, *Pi Kappa Alpha* . . . . . McComb, Miss.
ENGINEERING

BRYCE PRESTAGE . . . . . Fulton, Miss.
AGRICULTURE

PRICE PRESTAGE . . . . . Fulton, Miss.
AGRICULTURE

WALTER D. PROWELL, *Kappa Sigma* . . . . . Lyon, Miss.
ENGINEERING

ROLAND M. PRYOR, JR. . . . . Little Rock, Ark.
BUSINESS

K. W. QUIN . . . . . Columbia, Miss.
ENGINEERING

GEORGE B. RAMSEY, *Kappa Sigma* . . . . . Starkville, Miss.
ENGINEERING

ARTHUR RANDALL, *Sigma Alpha Mu* . . . . . New York, N. Y.
BUSINESS

JIMMY RANDALL, *Kappa Sigma* . . . . . Jackson, Miss.
EDUCATION

GEORGE G. RANDOLPH . . . . . Batesville, Miss.
AGRICULTURE

WILLIAM M. RATLIEF . . . . . Tylertown, Miss.
SCIENCE

ELMER R. RAWSON . . . . . Laurel, Miss.
ENGINEERING

JOHNNIE C. READY, *Theta Xi* . . . . . Monticello, Miss.
SCIENCE

GLORIA B. REESE, *Chi Omega* . . . . . Tupelo, Miss.
BUSINESS

JACK M. REESE, *Sigma Alpha Epsilon* . . . . . Tupelo, Miss.
ENGINEERING

JOE REGAN, *Pi Kappa Alpha* . . . . . Yazoo City, Miss.
ENGINEERING

H. HENRY REYNOLDS . . . . . Starkville, Miss.
BUSINESS

KERMIT REYNOLDS . . . . . Harperville, Miss.
AGRICULTURE

MARY E. REYNOLDS, *Chi Omega* . . . . . Starkville, Miss.
SCIENCE

JOHN K. RHYNE, JR. . . . . Lexington, Miss.
ENGINEERING

JOHNNIE S. ROAN, *Phi Kappa Tau* . . . . . Pattison, Miss.
BUSINESS

JAMES FRED ROBINSON . . . . . Tremont, Miss.
AGRICULTURE

JOE L. ROBINSON, *Kappa Sigma* . . . . . Memphis, Tenn.
AGRICULTURE

RICHARD L. ROBINSON . . . . . Brandon, Miss.
AGRICULTURE

RAY C. ROBLEY, JR., *Kappa Alpha* . . . . . Tunica, Miss.
ENGINEERING

GUY ROGERS, *Kappa Sigma* . . . . . New Albany, Miss.
AGRICULTURE

MERCER C. ROGERS . . . . . Jackson, Miss.
ENGINEERING

ROBERT D. ROSE, JR., *Alpha Tau Omega* . . . . . Glendora, Miss.
AGRICULTURE

WILLIAM C. ROSS, *Phi Kappa Theta* . . . . . Picayune, Miss.
SCIENCE

WILFORD T. ROWAN, *Alpha Tau Omega* . . . . . Leland, Miss.
BUSINESS

IRVIN B. RUBENSTEIN . . . . . Shaw, Miss.
BUSINESS

WILLIAM WARREN RUBLE, *Pi Kappa Alpha* . . . . . Gulfport, Miss.
BUSINESS

ROBERT H. RUEFE, JR. . . . . McComb, Miss.
ENGINEERING

ROBERT D. RUTHERFORD, *Phi Kappa Tau* . . . . . Guntown, Miss.
AGRICULTURE

JEROME V. SALASSE, JR., *Phi Kappa Theta* . . . . . Jackson, Miss.
BUSINESS

ERNEST D. SANDERS . . . . . Carrollton, Miss.
ENGINEERING

RICHARD G. SANDERS . . . . . New Albany, Miss.
BUSINESS

JOE F. SANDERSON, *Pi Kappa Alpha* . . . . . Hazlehurst, Miss.
ENGINEERING

FAY SANFORD . . . . . Helena, Ark.
ENGINEERING

ROY H. SAWYER, JR., *Kappa Sigma* . . . . . Senatobia, Miss.
ENGINEERING

GENE H. SAYLE, *Kappa Sigma* . . . . . Charleston, Miss.
SCIENCE

M. O. SCARBOROUGH . . . . . Greenwood, Miss.
ENGINEERING

SAMUEL F. SCOTT . . . . . Coldwater, Miss.
AGRICULTURE

LEON W. SEAL, JR., *Kappa Alpha* . . . . . Bay St. Louis, Miss.
ENGINEERING

JAMES O. SHAEFER . . . . . Jackson, Miss.
ENGINEERING

JAMES A. SHAW, JR., *Lambda Chi Alpha* . . . . . Webb, Miss.
AGRICULTURE

FREDERICK T. SHEPHERD, *Kappa Alpha* . . . . . Greenville, Miss.
BUSINESS

THOMAS W. SHINAULT . . . . . Byhalia, Miss.
ENGINEERING

J. E. SHORT, *Sigma Chi* . . . . . Meridian, Miss.
BUSINESS

TED SHUFF, *Sigma Phi Epsilon* . . . . . Vicksburg, Miss.
BUSINESS

RICHARD A. SIKES, *Kappa Alpha* . . . . . Hattiesburg, Miss.
ENGINEERING

WHITEFIELD SIMMONS, *Sigma Phi Epsilon* . . . . . Utica, Miss.
BUSINESS

PAT SIMS, *Sigma Chi* . . . . . Columbia, Miss.
BUSINESS

WILLIAM A. SINGLETON, *Alpha Tau Omega* . . . . . Lula, Miss.
SCIENCE

ROBERT E. SIZEMORE, *Sigma Chi* . . . . . Memphis, Tenn.
ENGINEERING

ZELL BOYD SKINNER, JR. . . . . Wiggins, Miss.
SCIENCE

VIRGINIA R. SLOAN, *Chi Omega* . . . . . Starkville, Miss.
BUSINESS

A. B. SMITH, JR., *Kappa Sigma* . . . . . Marks, Miss.
AGRICULTURE

A. C. SMITH . . . . . Jackson, Miss.
SCIENCE

CHARLES W. SMITH, *Kappa Alpha* . . . . . Duncan, Miss.
AGRICULTURE

E. P. SMITH . . . . . Centerville, Miss.
ENGINEERING

JAMES E. SMITH, JR. . . . . Bovina, Miss.
SCIENCE

JOHN A. SMITH, *Lambda Chi Alpha* . . . . . Eupora, Miss.
ENGINEERING

ROBERT LEE SMITH, JR. . . . . McComb, Miss.
ENGINEERING

RANDOLPH H. SMITH . . . . . Bovina, Miss.
BUSINESS

ROY E. SMITH . . . . . Como, Miss.
AGRICULTURE

SPENCER E. SMITH . . . . . McComb, Miss.

Doc's red and white kimona won the prize.

POUNDS, W.
PRATER
PRATT
PRAY
PRESTAGE, B.
PRESTAGE, P.
PROWELL

PRYOR
QUIN
RAMSEY
RANDALL, A.
RANDALL, J.
RANDOLPH
RATLIFF

RAWSON
READY
REESE, G.
REESE, J.
REGAN
REYNOLDS, H.
REYNOLDS, K.

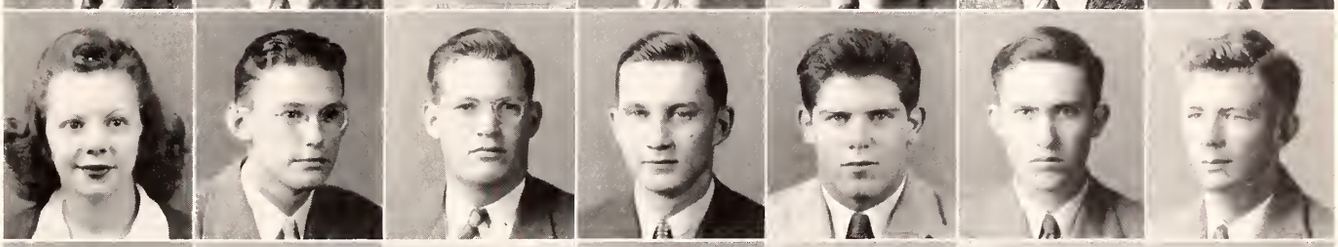

REYNOLDS, M.
RHYNE
ROAN
ROBINSON, J. F.
ROBINSON, J. L.
ROBINSON, R.
ROBLEY

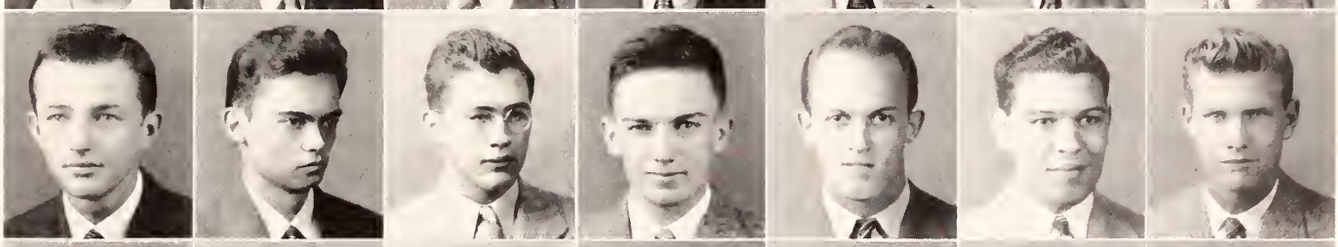

ROGERS, G.
ROGERS, M.
ROSE, R.
ROSE, W.
ROWAN
RUBENSTEIN
RUBLE

RUEFF
RUTHERFORD
SALASSE
SANDERS, E.
SANDERS, R.
SANDERSON
SANFORD

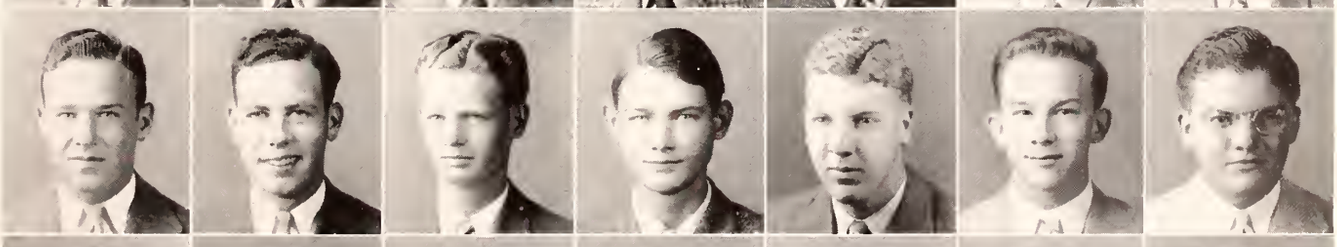

SAWYER
SAYLE
SCARBOROUGH
SCOTT
SEAL
SHAFER
SHAW

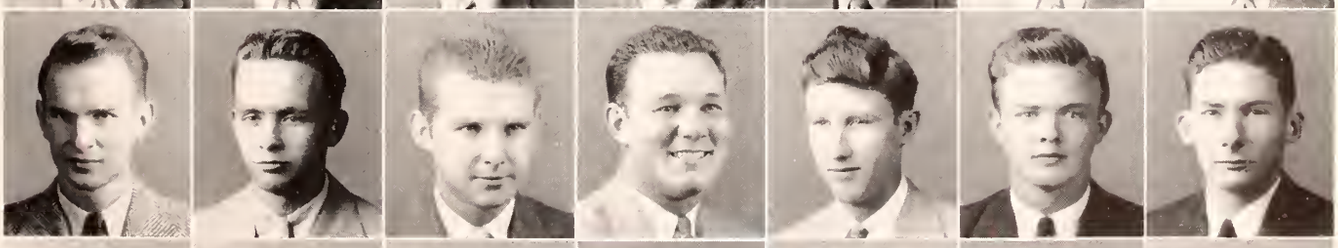

SHEPHERD
SHINNAULT
SHORT
SHUFF
SIKES
SIMMONS
SIMS

SINGLETON
SIZEMORE
SKINNER
SLOAN
SMITH, A. B.
SMITH, A. C.
SMITH, C.

SMITH, E.
SMITH, J. F.
SMITH, J. A.
SMITH, R. L.
SMITH, R. H.
SMITH, R. F.
SMITH, S.

THE FRESHMAN CLASS

HENRY E. SNEED, *Lambda Chi Alpha* . . . . . Vicksburg, Miss.
SCIENCE

THOMAS A. SPAIN, *Kappa Alpha* . . . . . Vicksburg, Miss.
ENGINEERING

DONALD D. SPEED, *Kappa Alpha* . . . . . Belzoni, Miss.
SCIENCE

LEHMAN T. SPEED . . . . . Collins, Miss.
ENGINEERING

MILTON F. SPICER, *Sigma Alpha Epsilon* . . . . . Tupelo, Miss.
ENGINEERING

SPIRO SPIRSON, *Sigma Chi* . . . . . Meridian, Miss.
BUSINESS

L. E. SPRUILL . . . . . Caledonia, Miss.
BUSINESS

JAMES S. STANTON . . . . . Little Rock, Miss.
BUSINESS

ANDREW W. STAPP . . . . . West Point, Miss.
ENGINEERING

ROBERT G. STEADMAN, *Sigma Chi* . . . . . Hattiesburg, Miss.
BUSINESS

CARL C. STEPHENS, JR. . . . . Oakvale, Miss.
ENGINEERING

ARTHUR B. STEVENS, *Kappa Alpha* . . . . . Macon, Miss.
AGRICULTURE

A. W. STEWART . . . . . Kosciusko, Miss.
ENGINEERING

WENDELL H. STOCKTON . . . . . Amory, Miss.
SCIENCE

GEORGE M. STOKES . . . . . Dermott, Ark.
ENGINEERING

JOHN P. STOKES . . . . . DeKalb, Miss.
AGRICULTURE

HAL R. STONE, *Kappa Sigma* . . . . . Sardis, Miss.
ENGINEERING

GUY A. STORY . . . . . New Augusta, Miss.
BUSINESS

J. A. SCOTT, *Pi Kappa Alpha* . . . . . Greenwood, Miss.
ENGINEERING

THOMAS H STOUT, JR . . . . . Cleveland, Miss.
AGRICULTURE

WILLIAM G. STOVALL, *Pi Kappa Alpha* . . . . . Okolona, Miss.
ENGINEERING

RUDOLPH G. STRONG . . . . . Port Gibson, Miss.
EDUCATION

GARY SUTHERLAND . . . . . Hattiesburg, Miss.
BUSINESS

WILLIAM G. TALBERT . . . . . Jackson, Miss.
ENGINEERING

LEON E. TALLICHET, JR., *Kappa Sigma* . . . . . Starkville, Miss.
ENGINEERING

JAMES E. TATE, *Alpha Tau Omega* . . . . . Memphis, Tenn.
ENGINEERING

ROWAN H. TAYLOR, *Sigma Alpha Epsilon* . . . . . Jackson, Miss.
SCIENCE

MARY THETEORD . . . . . Columbus, Miss.
BUSINESS

DELWIN THIGPEN, JR. . . . . Meridian, Miss.
SCIENCE

WILLIAM C. THOMPSON, JR. . . . . Forest, Miss.
ENGINEERING

CLARKE THORNTON, *Kappa Alpha* . . . . . Meridian, Miss.
EDUCATION

MILTON E. THORPE . . . . . Tiptonville, Tenn.
BUSINESS

JOE P. TILLMAN . . . . . Greenwood, Miss.
AGRICULTURE

RICHARD S. TOPP, *Pi Kappa Alpha* . . . . . Clarksdale, Miss.
BUSINESS

GROVER H. TOWERY . . . . . Plantersville, Miss.
BUSINESS

WILLIAM G. TRIBBLE, JR. . . . . Charleston, Miss.
ENGINEERING

THOMAS K. TRIGG . . . . . Richton, Miss.
ENGINEERING

PRICE TWITTY . . . . . Tishomingo, Miss.
BUSINESS

BONNY S. VANCE . . . . . Dixon, Miss.
AGRICULTURE

CLIFTON R. VAN TREESE, *Theta Xi* . . . . . Jackson, Miss.
ENGINEERING

BOWMAN H. VIRDEN, JR. . . . . Jackson, Miss.
ENGINEERING

GEORGE C. WADE . . . . . Foote, Miss.
BUSINESS

THEODORE S. WALDROM, *Alpha Tau Omega* . . . . . Canton, Miss.
SCIENCE

H. A. WARRINGTON . . . . . Starkville, Miss.
EDUCATION

JOHN T. WATKINS, JR. . . . . Holly Springs, Miss.
ENGINEERING

SAMUEL E. WATSON, *Kappa Sigma* . . . . . Marks, Miss.
ENGINEERING

ROY WEATHERS . . . . . Columbus, Miss.
ENGINEERING

JERRY L. WEIR . . . . . Philadelphia, Miss.
SCIENCE

CHARLES H. WEISSINGER, *Kappa Sigma* . . . . . Cary, Miss.
ENGINEERING

ROBERT J. WESTOVER, *Pi Kappa Alpha* . . . . . Waynesboro, Miss.
ENGINEERING

G. J. WHEELER . . . . . Columbus, Miss.
ENGINEERING

BUFORD R. WHITAKER, *Sigma Chi* . . . . . Mayersville, Miss.
ENGINEERING

The attraction is naturally a man.

SNEED
SPAIN
SPEED, D.
SPEED, L.
SPICER
SPIRSON
SPRUILL

STANTON
STAPP
STEADHAM
STEPHENS
STEVENS
STEWART
STOCKTON

STOKES, G.
STOKES, J.
STONE
STORY
STOTT
STOUT
STOVALL

STRONY
SUTHERLAND
TALBERT
TALLICHET
TATE
TAYLOR
THETFORD

THIGPEN
THOMPSON
THORNTON
THORPE
TILLMAN
TOPP
TOWERY

TRIBBLE
TRIGG
TWITTY
VANCE
VAN TREESE
VIRDEN
WADE

WALDROM
WARRINGTON
WATKINS
WATSON
WEATHERS
WEIR
WEISSINGER

WESTOVER
WHEELER
WHITAKER
WHITE, C.
WHITE, J.
WHITE, M.
WHITTINGTON

WILEY
WILKINS
WILLIAMS, J. M.
WILLIAMS, J. B.
WILLIAMS, R.
WINFIELD
WINSTEAD

WISE
WOODS, H.
WOODS, J.
WOMBLE
YERGER
YODER
ZENFELL

Student ACTIVITIES

Victory for any nation is dependent in a large measure upon the ships which protect its coastlines from invasion, carry the soldiers to foreign lands, and carry the supplies for our own army as well as for our allies. Today, as never before, we are faced with the problem of supplying ships faster than they can be sunk by Nazi submarines, so that no allied soldier will die from lack of supplies merely because they could not be transported. Many of these vessels are constructed in the shipyards at Pascagoula, and sent all over the world to serve our nation. Into the bodies of these ships go materials from within our own state, and working in these shipyards night and day are men and women from Mississippi who are contributing their share toward the winning of this war. As another vital part of Mississippi's war effort, may we turn your thoughts to the shipyards of Pascagoula.

Student

Left to right: Coggins, Barnhill, Montgomery, Ferriss

The Student Association of Mississippi State has as its purpose the binding together of all students into a closer union and the development of a keener school spirit, the promotion of a closer relation between faculty and students, and the building of a greater Mississippi State.

This year the Student Association was active for the first time during the summer. During the past year it has led the students in more worthwhile activities and sponsored more enjoyment for the students than any other council. The Student Association promoted the summer dances in the grill, the stamp and bond day sales on the campus, the scrap drives, and the Red Cross Drive at Mississippi State.

Every undergraduate enrolled at State is a member of this association. For its governing body, it annually elects the Student Executive Council. Making up the council are the President, Vice-President, Secretary, and Treasurer of the Student Association; four members from the Senior Class; three members from the Junior Class; two members from the Sophomore Class; and one member from the Freshman Class.

The President is charged with presiding at all Executive Council and Association meetings. The Vice-President is responsible for the Student Association Dances. The Association is in charge of The *Reflector,* college newspaper, and The Reveille, official annual publication.

Students at State work together through the Student Association for the building of a better Mississippi State.

GOVERNMENT

OFFICERS

G. V. Montgomery . . . . . *President*

L. A. Barnhill . . . . . *Vice-President*

D. M. Ferriss . . . . . *Secretary*

S. A. Coggin . . . . . *Treasurer*

STUDENT EXECUTIVE COUNCIL

Seniors	Juniors	Sophomores	Freshmen
John Harper	Dave Dowdell	Sid Burns	Jim Horton
Billy Gassaway	Bob Montgomery	James Tapley	Fred Cannon
Tom Ledbetter	Jimmy Moore		
Jack Truitt			

Left to right: Horton, Tapley, Montgomery, Gassaway, Truitt, Ledbetter, Ferriss, G. V. Montgomery, Barnhill, Coggins, Harper, Dowdell, Moore, Burns, Cannon.

Maestro Banks takes "time-out"

Margarette at her best

The DANCE CO

Look this way, please
The boys seem interested.

In keeping with tradition, the Student Association dances were again the highlights of social life at State.

Sonny Barnhill and his committee began their administration by presenting a series of very successful Grill Dances during the summer, featuring Charlie Banks and the Southernaires.

The fall season was given a glorious start with Rythm by Raeburn, when Boyd Raeburn played a return engagement for Openings. Catherine Hollifield ably led the festivities.

For the Mid-Winter dances a new committee, headed by Sam Coggin, took over and Phil Levant and his band were imported from the East to furnish the music. Marion Pritchard, one of State's most popular coeds, was chosen as the leader of this set of fine dances.

Some people call it dancing

They seem to have the floor to themselves
Vice-President Barnhill and his date

Both seem well satisfied
It could be "love"

MMITTEE

The Dance Committee and their dates

The 1943

The Reveille is the official annual publication of the student association, and is a pictorial presentation of student life on the campus of Mississippi State.

This year, for the first time, the Reveille was produced by two editors. The first graduated in January, at which time the second assumed the duties and continue the work already started. Under the guidance of the two editors, the staff has endeavored to present to you the most accurate annual possible.

EDITORIAL STAFF

Burt Gunn	*Co-Editors*
Jimmy Moore	*Co-Editors*
Barney Boyles (1st Semester)	*Assistant Editor*
Austin Ferrell (2nd Semester)	*Assistant Editor*
Jack Denton (1st Semester)	*Managing Editor*
Emmett Walker (2nd Semester)	*Managing Editor*
Lu Edwards	*Associate Editor*
Fannie Chance Blanchard	*Associate Editor*
Ray Cannada	*Fraternity Editor*
Lindsey Noble	*Feature Editor*
Jack Foster	*Sports Editor*
Harold Angelo	*Personnel Editor*
Joe Alsobrook	*Faculty Editor*
Mike Owen	*Administrative Editor*
Joe Knight	*Military Editor*

EDITORIAL ASSISTANTS

Nat Washburn	Waddell Bradshaw
A. B. Smith	Bob Longmire
Norfleet Hawkins	John Watts

The Editors at work
Walker, Moore, Ferrell

The Editorial Staff

REVEILLE ★ ★ ★

The Business Manager and his staff have done a splendid job. Besides financing the book, they have helped in numerous other ways. We hope that the 1943 REVEILLE is an annual of which you will be proud, and which in years to come will help to bring back the memories of your college life.

John D. Mercier, Business Manager

BUSINESS STAFF

JOHN D. MERCIER . . . . . *Business Manager*
K. L. POGUE . . . . . *Asst. Business Manager*
EMMETT H. WALKER . . . . . *Asst. Business Manager*
FITZ R. MORGAN . . . . . *Circulation Manager*
ARCHIE MCKEE . . . . . *Advertising Manager*
MARION PRICHARD . . . . . *Asst. Advertising Manager*
HOLMES LOVE . . . . . *Typist*

ASSISTANTS

MACK HASSON
JIMMIE MCAMIS
BOB STEADMAN
JOE F. SANDERSON
ROY SAWYER
BILL TROTTER
BILL HARDIN
JAMES TAPLEY
RAY F. BECKHAM
MARJORIE SANDERS
JOE IUPE
GUY ROGERS
ROY BARNES
LYMAN KEE

The Business Staff receives instructions

This year marks the fifty-sixth year in which The *Reflector* has endeavored to give the students of Mississippi State "the best college news journal in the South." To further this aim, the policy of the paper has been to bring to the attention of the students various issues but not to allow student politics to enter into its viewpoint. The opinions of the student body, all campus news, and a rigid editorial policy have marked each issue of The *Reflector* this year.

Due to the war, the size of the paper has been cut from eight to four pages, but these four pages have carried only news that was of interest to the student body and the list of subscribers.

The business staff has accomplished in an admirable manner the task of financing and delivering the paper to the students. Again this year, The *Reflector* has had the added attraction of the Collegiate Digest, which was secured through the efforts of the business staff. Through the cooperation of the two staffs, The *Reflector* for 1942-43 has reached new heights in its path toward the highest peaks of scholastic journalism.

At the end of the first semester Editor Fortenberry and Business Manager Lyerly graduated. Their positions were taken by Bobby Harris and Jack Barnes respectively.

A. J. Fortenberry, Editor

The REFL

The Editorial Staff

The Business Staff at work

ECTOR

Bill Lyerly, Business Manager

EDITORIAL STAFF

A. J. Fortenberry (1st Semester) . . . . . *Editor*
Bobby Jones (2nd Semester) . . . . . *Editor*
Jack Shank . . . . . *Managing Editor*
Sid Burns . . . . . *Sports Editor*
Edwinna Currie . . . . . *Society Editor*
John Harper . . . . . *Associate Editor*
Garland Vaughn . . . . . *Associate Editor*
Ernest Buttross . . . . . *Associate Sports Editor*
Harold Angelo . . . . . *Copy Editor*
Billy Cobb . . . . . *News Editor*
Margaret Greene . . . . . *Feature Editor*
Melville Blake . . . . . *Exchange Editor*
Chester McKel . . . . . *Photographer*
James Thomas . . . . . *Cartoonist*

Reporters: John Minyard, Granville Hough, John Weems, Norfleet Hawkins, Nick Cassino, James Thomas, Jim Horton, Jack Francis, Mary Cowsert, Sue Cowsert, Audrey Beauvais, Mable Carpenter, Gena Moore, John Rhyne, Ray Robley, Kermit Reynolds, Ralph Hutto, Lee Greene, Jeff Atkinson, David Ellis, Margaret Ray, Rachel Magruder, Clifford Brandon, Susie Kirkley, and Fred Ellrich.

BUSINESS STAFF

Bill Lyerly (1st Semester) . . . . *Business Manager*
Jack Barnes (2nd Semester) . . . *Business Manager*
Sam Hailey . . . . . *Asst. Business Manager*
Walter Dean . . . . . *Circulation Assistant*
Louie Briggs . . . . . *Circulation Assistant*
Archie McKee . . . . . *Circulation Assistant*
Dan Davis . . . . . *Circulation Assistant*
Frank Gwin . . . . . *Mailing Manager*
Bobby Henry . . . . . *Mailing Assistant*
Ed Smith . . . . . *Mailing Assistant*

Since the time of its first issue in 1936, the *Mis-A-Sip* has become an outstanding humor magazine and is now one of which State Students may be justly proud. This year "Butch" Withers has brought new features and originality to the *Mis-A-Sip*, and has also presented many elaborate cover designs to us. Among the new features was a five to six page "College Victory Campaign" and, as last year, two "Sweethearts on Parade" and two "Hall of Fame" candidates were presented each month.

W. Withers, Editor

EDITORIAL STAFF

Wellford "Butch" Withers . . . . *Editor-in-Chief*

Van Wilson . . . . . *Features Editor*

Guy Rogers . . . . . *Managing Editor*

George Wade . . . . . *Exchange Editor*

Louis Malvaney . . . . . *Editorial Assistant*

Gloria Gilpin . . . . . *Proofreader*

Marilyn Hamilton . . . . . *Proofreader*

Messy-W . . . . . *Chief Source of Gossip*

MIS-

The Editorial Staff

G. T. Carmichael, Business Manager

BUSINESS STAFF

G. T. Carmichael . . . . . *Business Manager*

Lynn Smith . . . . . *Advertising Manager*

Hoyt T. Holland . . . . . *Advertising Assistant*

Carl Lindquist . . . . . *Publicity Director*

Cleo Stevens . . . . . *Asst. Publicity Director*

Bowmar Virden . . . . . *Circulation Manager*

John Chandler . . . . . *Circulation Assistant*

Joe Farley . . . . . *Circulation Assistant*

Waddell Bradshaw . . . . . *Personnel Manager*

Mary Cowsert . . . . . *Typist*

A - S I P

The Business Staff

BOARD of PUBLICATIONS

MEMBERS

Ben Hilbun	Herbert Drennon	Jimmy Moore
N. F. Hamlin	B. P. Brooks	Bobby Harris
	Dave Dowdell	

The Board of Publications, governing body of student publications, is composed of five faculty members, the President of the Student Association, and the Editors of The *Reflector* and The Reveille. The group is ably headed by genial Ben Hilbun.

The editorial policies of The *Reflector* and The *Mis-A-Sip* are subject to the jurisdiction of the board, and the two editors are responsible to it. To assure the financial status of The Reveille and The *Reflector*, the board has set up an auditor who acts as a clearing house to receive all revenue and pay all bills. Expenditures of the publications must be approved by the auditor before the account is eligible for payment.

Faculty members act in an advisory capacity to assist the student editors in the manifold and ever-present problems which arise in the course of the year. Their advice is based on knowledge and experience; it is responsible in a large measure for the excellence of the student publications.

Left to right: Moore, Brooks, Harris, Hilbun, Hamlin, Dowdell, Drennon

MILITARY

U. S. ARMY *and*

Colonel George N. Randolph, P. M. S. & T.

As the interest of the nation has turned to military, so has the main line of thought at Mississippi State. In keeping with the increased war program throughout the country, the Mississippi State R. O. T. C. Cadet Regiment increased the number of hours for its military training. The number of hours for advanced students was increased from three to five, and for basic students from one to three.

For the first time, military training was taught at Mississippi State during the summer. Not only was the Regiment active during the summer but the number of stu-

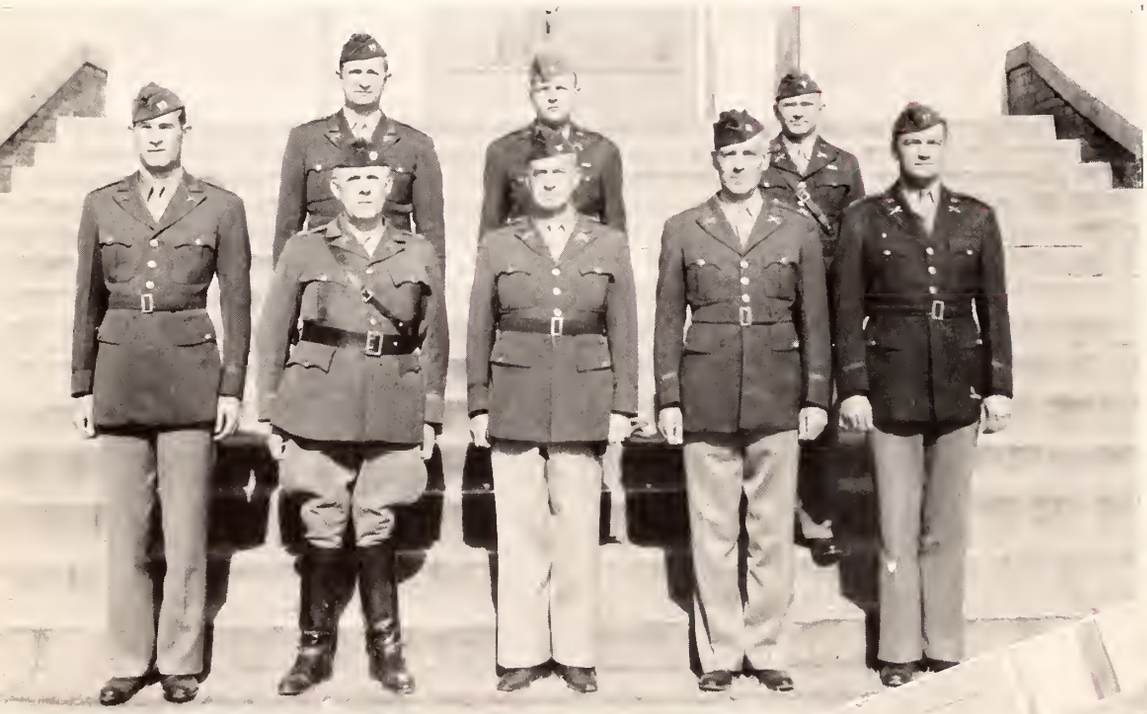

Top, front row, left to right: Captain Buntyn, Lieutenant-Colonel Byars, Colonel Randolph. . . . Major Howe, Captain Wood . . . Second row: Captain Murray, Lieutenant Small, Lieutenant Griffin. . . . Bottom, left to right: Sergeants Carpenter, Parker, Palmer, Meyers, and Sanson.

CADET OFFICERS

dents taking military training was the largest in the history of the school. Aptitude, long hours of study, plotting, range finding, sincereness in classroom work, and efficiency in drill blended with patient and untiring efforts of the Army, have obtained for the Mississippi State R. O. T. C. unit the highest possible ranking, "Excellent," for the past seventeen years.

The members of the cadet corps have caught the spirit of the times, and are striving to better fit themselves to serve in the Army of the United States.

REGIMENTAL

James W. Carr, Jr. . . . . *Colonel, Regimental Commander*
William B. Aden . . . . . *Lieutenant Colonel, Executive Officer*
G. V. Montgomery . . . . . *Major, S-3, Plans and Training Officer*
James A. Harper . . . . . *Captain, S-1, Regimental Adjutant*

FIRST BATTALION

Alva McEwen, Jr. . . . . *Lieutenant Colonel, Battalion Commander*
Robert B. Patterson . . . . . *Major, Battalion Executive Officer*
Rufe M. Lamon . . . . . *Captain, S-1, Battalion Adjutant*
Johnny A. Dinas . . . . . *Captain, S-3, Plans and Training Officer*

SECOND BATTALION

William O. Williford . . . . . *Lieutenant Colonel, Battalion Commander*
Clifton B. Marlin . . . . . *Major, Battalion Executive Officer*
William O. Robertson . . . . . *Captain, S-1, Battalion Adjutant*
George R. Ratliff . . . . . *Captain, S-3, Plans and Training Officer*

THIRD BATTALION—COAST ARTILLERY

Harrison C. Leak, Jr. . . . . *Lieutenant Colonel, Battalion Commander*
Maurice Aronson . . . . . *Captain, Battalion Executive Officer*
Frank C. Foresman . . . . . *First Lieutenant, S-1, Battalion Adjutant*

FOURTH BATTALION—COAST ARTILLERY

John A. Shackelford . . . . . *Lieutenant Colonel, Battalion Commander*
Hoyt B. Wilder . . . . . *Captain, Battalion Executive Officer*
William Brown . . . . . *Second Lieutenant, S-1, Battalion Adjutant*

SCABBARD *and* BLADE

The National Society of Scabbard and Blade is an honorary organization of cadet officers in colleges and universities interested in the furthering of military science.

The local company was active during the summer for the first time in its history. In its annual drill on the M. S. C. W. campus last fall, Sarah Ann Topp was named drill sponsor. On the State campus, Marilyn Hamilton was elected as company sponsor. The company presented its novel drill at the Union and Ole Miss games on the campus and climaxed the season with a trip to Memphis to drill at the San Francisco.

OFFICERS

Hoyt B. Wilder . . . . . *Captain*
W. B. Aden . . . . . *First Lieutenant*
Elliott C. Rose . . . . . *Second Lieutenant*
James C. Gault . . . . . *First Sergeant*

MEMBERS

Adams, C. S.
Aden, L. M.
Aden, W. B.
Aronson, M.
Barnes, J. T.
Boyle, B. L., Jr.
Brown, W.
Chandler, J. E.
Cochran, R. P.
Cowan, G. L., Jr.
Denton, C. D.
Dinas, J. A.
Dulin, J. W.
Ferrell, A. N., Jr.
Gault, J. C.
Herbert, F. L.
Hood, E. M., Jr.
Hughes, C. R., Jr.
Jordan, W. H.
Kimbrough, J. M.
Kirk, C. E.
Leak, H. C.
Ledbetter, T. H.
Lee, G. G.
Marlin, C. B.
McEwen, A., Jr.
Miller, J. D.
Miller, W. S.
Murphey, C. H., Jr.
Parks, C. A., Jr.
Paxton, A. H.
Pillow, J. B.
Robertson, W. T.
Rose, E. C.
Sullivan, W. W.
Szmachlo, W.
Taylor, W. S., Jr.
Thompson, B. J.
Thornton, S. B., Jr.
Truitt, J. F.
Wilder, H. B.
Wilkins, D. W.
Williford, W. O.
York, F. S.

Boyles in the spotlight

Scabbard and Blade initiation

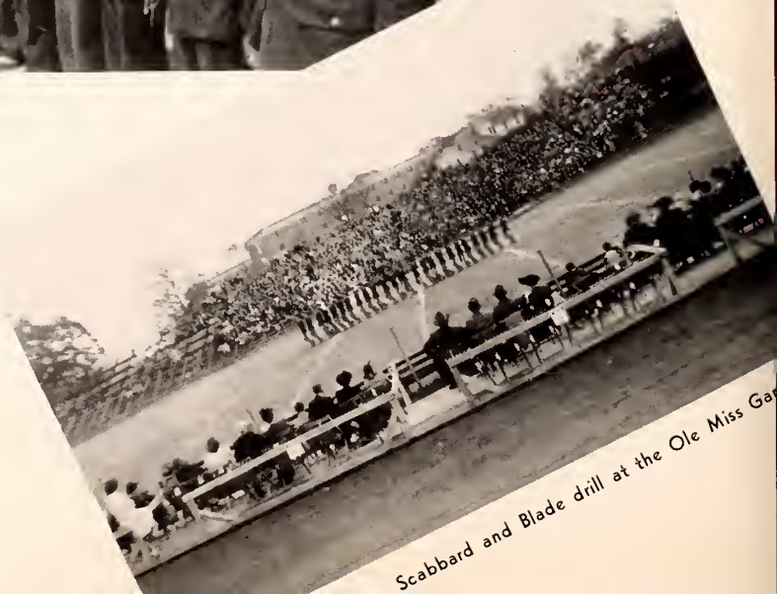

Scabbard and Blade drill at the Ole Miss Ga

Adams, Aden, L., Aden, W., Aronson, Barnes, Boyles, Brown, Chandler, Cochran, Cowan, Denton, Dinas, Dulin, Ferrell, Gault, Herbert, Hood, Hughes, Jordan, Kimbrough, Kirk, Leak, Ledbetter, Lee, Marlin, McEwen, Miller, J., Miller, W., Murphey, Parks, Paxton, Pillow, Robertson, Ross, Sullivan, Szmachlo, Taylor, Thompson, Thornton, Wilder, Wilkins, Williford, York.

INFORMAL

Cadet Officers and Honorary Officers . . . Colonel Randolph inspects the drill . . . The Senior Cadet Officers . . . The platoon executes dress right . . . The non-commissioned officers . . . Honorary Officers take time out.

The Regiment passes in review

MILITARY SHOTS AT STATE

Dave Denton spreads on the charm

Tent Inspection

At left from top to bottom—

The first week of summer drill

Lieutenant Small explains "Dress Right, Dress"

Colonel Randolph speaks a word to the seniors

The freshmen learn to do calisthenics

The Southernaires furnish the music for the Military Ball

INFORMAL

At right from top to bottom—

You should be at "Attention," Mr. Gunn

Practice makes perfect

The two Colonels talk it over

Cadet Lieutenant Colonel Montgomery, Cadet Lieutenant Safenowitz, and Lieutenant Maxey

MILITARY

Truitt does it again

Left to right: Wheeler, Thornton, Waits, Roberts, Smith.

The RIFLE TEAM and BAND

This year, more than ever before, the by-word of our forefathers when they were fighting on the prairies, at the Alamo, New Orleans, and the frontiers of the Colonial Days, "Make Every Shot Count," has been brought home to the young men of the South. The rifle team has endeavored to teach those students who tried for the team the best and most accurate ways in which to keep this fine motto BLAZING! From the looks of the matches that were fired, it is apparent that they have done so with telling results.

Mississippi State, so far this year, has competed in the William Randolph Hearst Trophy; the first team placed fourth, the second team placed sixth, and in the Fourth Service Command Matches, placed fifth. Due to war time restrictions, it wasn't practical for the team to practice as much as it did in former years. For the same reason, the team didn't participate in as many matches.

MEMBERS

W. A. Fox	W. B. Lowry	E. P. Prosser	S. G. Thornton
J. C. Halbrook	W. G. Maddox	V. L. Ibry	W. C. Waits
W. J. Jones	H. C. McNamara	W. T. M. Roberts	P. L. Wheeler
N. Levy	J. D. Peterson	H. G. Smith	W. O. Williford

INSTRUCTORS

Captain R. H. Wood — Lieutenant R. C. Griffing — Sgt. J. W. Sanson

The Cadet Band is composed of students who are enrolled in military and have the ability to toot an instrument of some description. The band performs at all parades and reviews of the State College Regiment, and whenever needed for a military purpose. Mr. H. E. Wamsley is the director of this band, also, and has developed a splendid unit which renders much service to the school. The officers of the band are enrolled in advanced R. O. T. C.

The band passes in review

Keep those lines straight

FEATURES

MISS MISSISSIPPI STATE

A personality that entwines whoever comes in contact with it—a smile that has no source yet which is always filled with friendliness and dimples—all of this is Jane Lipscomb, Miss Mississippi State.

Jane, who was voted a beauty at State last year, has won practically every honor possible for a coed. Among her most outstanding are President of Chi Omega, best dancer at State in '42, and honorary Cadet Lieutenant Colonel.

Jane Lipscomb

BEAUTY

Tadra Dean

Jean Martin

AT STATE

Bette Mahoney

BEAUTY

AT STATE

Dixie Boyet

Lola Walton

BEAUTY AT

Margaret Greene

STATE

FAVORITES

Nell Breyer

Clara Rimmer

Jack Newman

al STATE

Nellah Bailey

More FAVORITES

Donna Domergue

Margaret James

Jannie Chance Blanchard

★ ★ ★

Virginia Small

Lu Edwards

Sara Ann Topp

More FAVORITES

Moselle Shaw

Katharine Hollifield

Joan Beacham

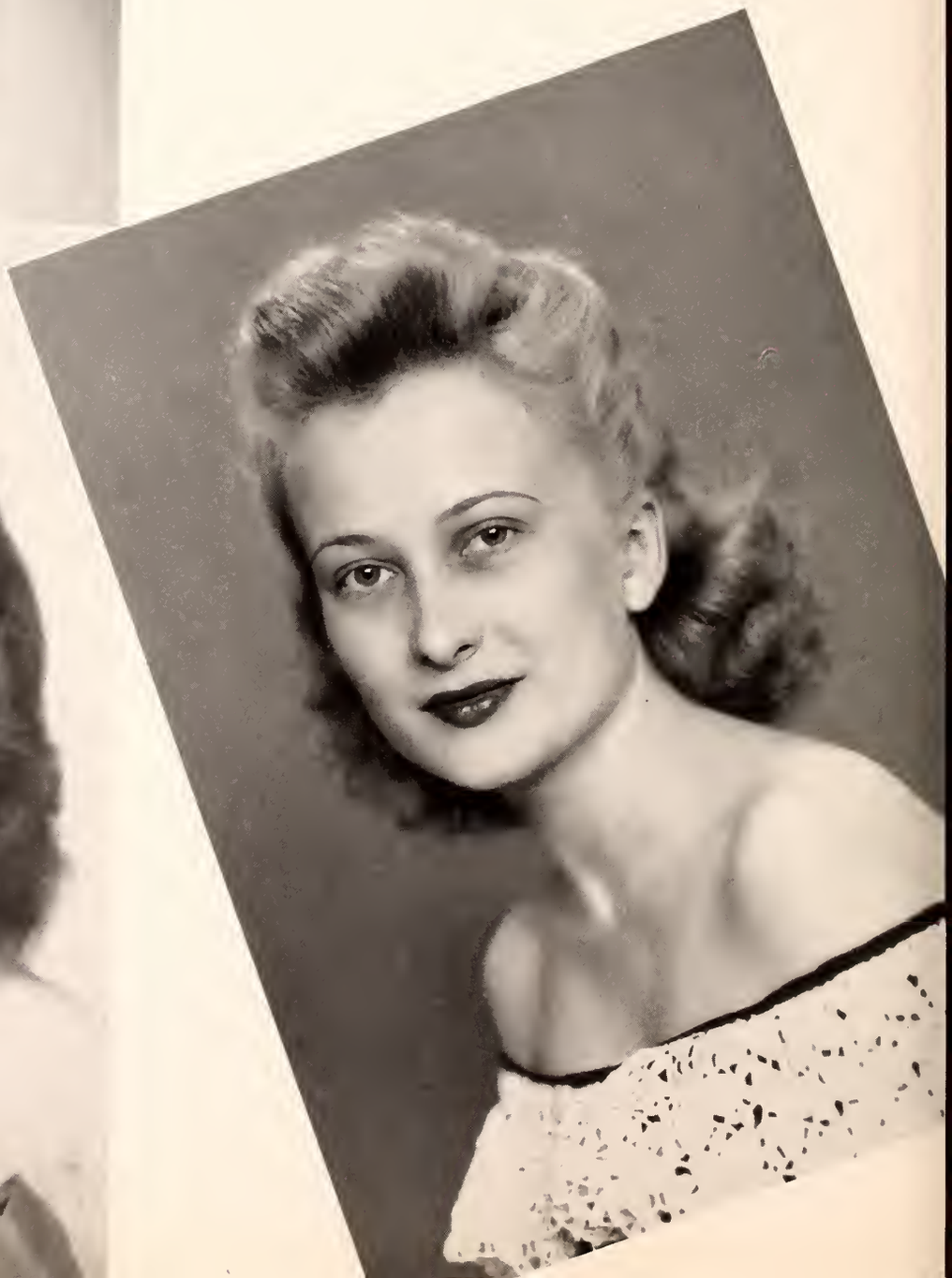

★ ★ ★

Dorothy Anderson

Mary Wilburn

Jeanne Donavan

The FLIGHT JACKET STAFF *at* N. A. S. PENSACOLA *Selects the* BEAUTIES

After much consideration as to who would be the proper selector of the beauties, I could think of no one that could do a better job than the editorial staff of the Flight Jacket, the yearbook of the Aviation Cadet Regiment at the Naval Air Station in Pensacola. Therefore, I wrote the Editor, Cadet Arnold A. Carlson, and he assured me that he and his staff would be glad to assume such a pleasantly difficult task. I know the student body joins me in saying "You did a wonderful job."

Flight Jacket Staff

BIG SHOTS *and* SNAPSHOTS

WHO'S

The persons receiving the various positions in the Who's Who at State, are selected at a student election sponsored each year by the REVEILLE. The nominations for the different positions of honor were made this year by the Student Executive Council.

Top row, left to right: Jane Lipscomb, Miss Mississippi State; Sonny Montgomery, Mr. Mississippi State. . . . Second row: Tut Patterson, Most versatile; Tom Ledbetter, Most intellectual. . . . Third row: George Varnado, Most handsome; Fadra Dean, Most beautiful.

WHO *at* STATE

Inset: Dave Dowdell, most friendly. . . . Top row, left to right: "Tut" Patterson and "Blondy" Black, best athletes; Charles Banks, best dressed boy; Mary Evelyn Reynolds and Al Sidroic, the best dancers at State. . . . Second row: Gordon Reese, most original; Hovious Twins, most typical freshmen; Professor Kinkaid, the most popular professor.

WHO'S WHO IN AMERICAN UNIVERSITIES *and* COLLEGES

Those not having pictures are: L. A. Barnhill, W. B. Gassaway, A. J. Fortenberry, C. E. Kirk, W. B. Alen, J. D. Miller, C. W. Makamson.

Top row left to right: Gault, Cowan, Brickell, Ledbetter, Shackelford. . . . Second row: Leak and Paxton, Montgomery and Yancey, Wilder and Harper, Dinas. . . . Third row: Ferriss, Banks, Gunn, Carr, Patterson.

CAMPUS

PERSONALITIES

Top row: Lu Edwards, everyone's friend; Jack Barnes, Business Manager of the REFLECTOR . . . Second row: Fadra Dean, Most Beautiful; Burney Threadgill, President of A. T. O. . . . Third row: Jack Truitt, Student Executive Council; Jimmy Moore, Editor of the REVEILLE . . . Fourth row: John D. Mercier, Business Manager of the REVEILLE; Butch Withers, Editor of the MIS-A-SIP; Dave Dowdell, President of the Student Association.

THE SOCIAL WHIRL

1. Why we like M. S. C. W.
2. Something we won't forget.
3. The pleasure of being an editor.
4. Typical Freshman.
5. Dowdill takes the spotlight.
6. Second semester Dance Committee.
7. They couldn't be happier.
8. The weekend begins.
9. Banks gives final instructions.
10. Someone is birddogging.
11. The Cadet Regiment is passing.
12. State's best dancers.

THREE'S A CROWD

1. He says she's his cousin.
2. Which do you think constitutes the crowd?
3. Attention.
4. They aren't so shy on the football field.
5. Dowdill in his glory.
6. Why State boys like a house party.
7. Just loafing.
8. This picture could be posed.
9. Don't you feel well, Marilyn?
10. They need a third.
11. Jim and the maestro talk it over.
12. A little smile, please, John.
13. Mr. and Miss Mississippi State.

BRAINS AND BRAWN

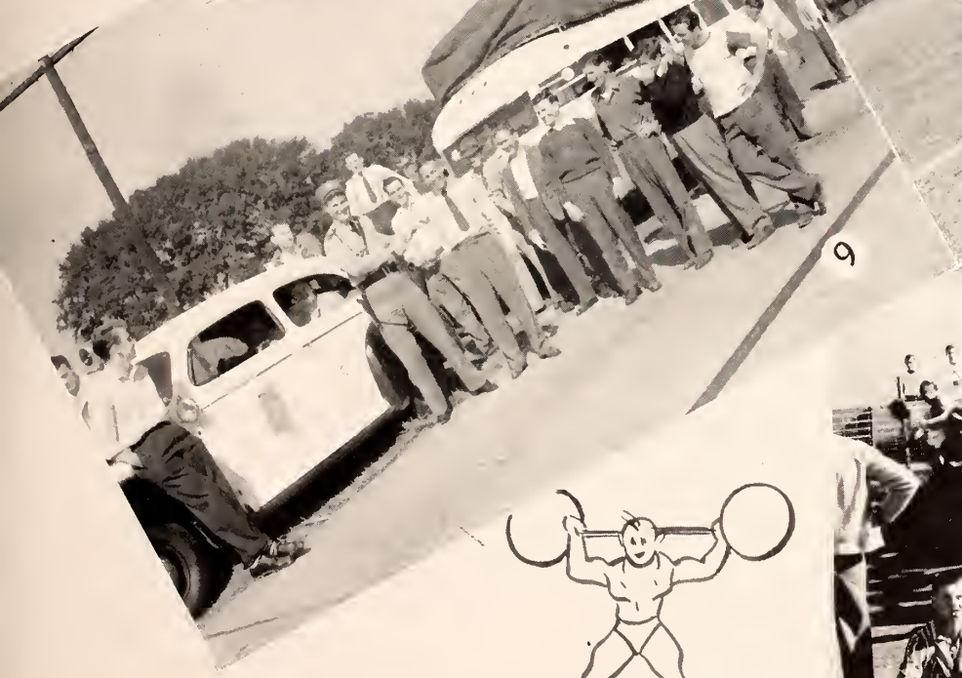

1. And to think, both are married men.
2. Coach Dudy must be the next speaker.
3. Winners of the cake race.
4. He must have lost.
5. A rest period at Florida.
6. Montgomery hogs the spotlight again.
7. Solomon shoots, Thompson holds Alabama boy down.
8. Beginning of track meet.
9. He was only kidding.
10. Heads or tails.
11. Most of these walked in.
12. State comes to bat.

HERE AND THERE

1

2

3

4

5

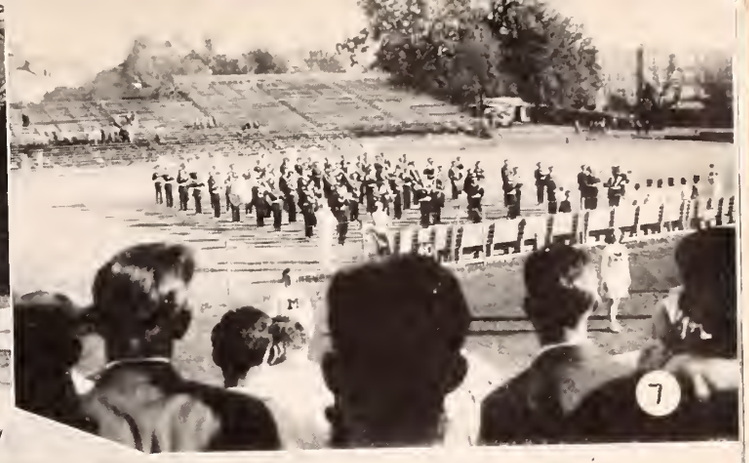

1. Wilder, about to enter.
2. Student Association officers.
3. Two prexys shake hands.
4. Before the Parade.
5. Treading the beaten path.
6. Where's that bus?
7. The Maroon Band playing the Alma Mater.
8. Want to go along, Spider?
9. The Southernaires.
10. Famous Campus figure.
11. Just before the game.
12. Class is out.

AROUND THE CAMPUS

1. They couldn't be going far.
2. The politicians talk it over.
3. Three Yanks at State.
4. The Reveille comes out.
5. The reason he made a good president.
6. Class is over.
7. Recalled to active duty.
8. Leaving for home.
9. Alpha Zeta Initiation.
10. Cheerleaders and Bully.
11. Audrey shines at 'Bama.
12. Read 'em and weep.

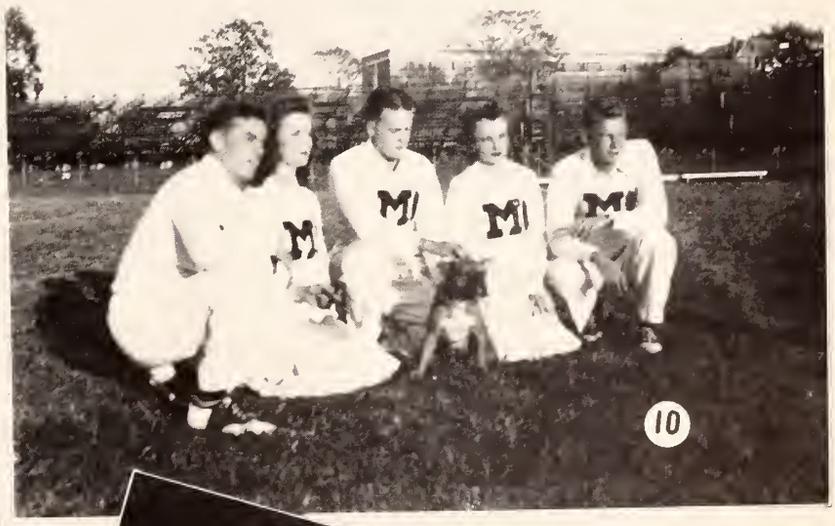

Athletics

Many do not stop to think of the importance that is attached to the training camps which are located throughout the State of Mississippi. These camps have been placed at their present location because of the many favorable conditions which are afforded in Mississippi. Not only are our mild winters and bright summer days suitable for the training of men, but the terrain is adapted to the many activities carried on during a training program. Those who formerly dwelled on the lands now used by Camp Shelby and Camp McCain gladly moved their homes in order that nothing might stand in the way of the progress of training. Therefore, in recognizing Mississippi's contribution to victory, we salute the training camps of our state.

C. R. "DUDY" NOBLE

The "DUDY" NOBLE

Mississippi State's Athletic Director, Coach C. R. "Dudy" Noble, is the most beloved character in the Maroon's athletic history. During his undergraduate days on the State campus, Coach "Dudy" lettered in four major sports to become the first Maroon warrior to perform such a feat.

After graduating from Mississippi State, Coach Noble served as football coach at several Southern schools before returning to State where he achieved the pinnacle of athletic greatness. Coach "Dudy" has turned out some truly great baseball teams and has developed some of the best players that ever graced a Southern college diamond. A Maroon baseball nine is always assured of a square deal on technical points for the umpire is yet to be found who can outtalk Coach "Dudy" when there is some doubt about a rule or technicality.

★ ★ ★ ★ ★ ★

During the last few years, coaching has of necessity become secondary with Coach Noble. His duties as State's Athletic Director demand a great deal of his time. Besides his active participation in both football and baseball, Coach "Dudy" arranges all of State's athletic schedules in all major sports and must arrange for transportation, food, and lodging for all of State's athletes who enter competition off our campus.

DOC WENDLER, Trainer

WARMATH, McKEEN, WYATT

COACHES

And so State's number one star of former days has become the number one figure in State's present athletic arrangement. Under his guidance, the warriors of Mississippi State College have enjoyed some of the most successful years of competition in the history of the school. A great master, and a great personality, Coach "Dudy" reigns supreme over State's athletics.

For the fourth consecutive year, Mississippi State's three great football coaches tutored the Maroons to prominence in the nation's football world. This year the Maroons faced the hardest schedule ever to be played by a State team. At the end of the season they had come through with eight wins and only two losses, giving the three coaches a record of thirty-three wins, two ties, and five defeats since the time they started their coaching duties at State in 1939. Therefore, to head coach Allyn McKeen; line coach Murray Warmath; and end coach Bowden Wyatt goes credit for the football record of which we are so proud. All three of these men came to State from the University of Tennessee, where they played football under Major Robert Neyland.

Much to our sorrow, Coach Wyatt has left the State campus and is now in training at the Great Lakes Naval Station, but we hope that some day he will return and again take up his duty as end coach at Mississippi State. Coaches McKeen and Warmath are now helping to direct the athletic program for the aviation students stationed at State.

COACH ALLYN McKEEN

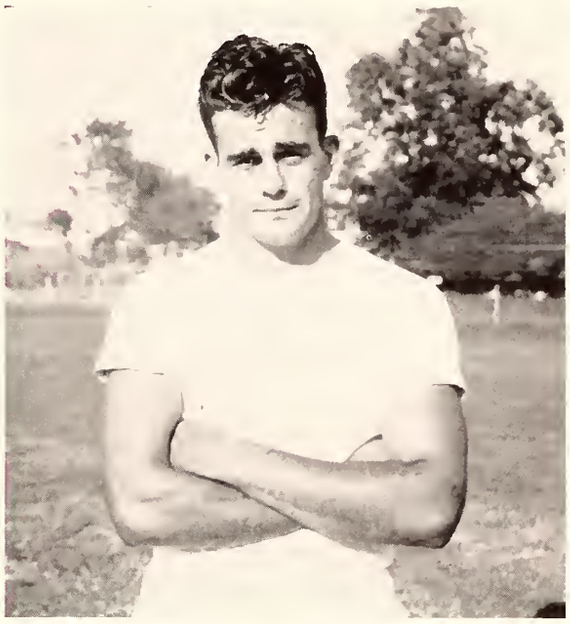

COACH BOWDEN WYATT

COACH MURRAY WARMATH

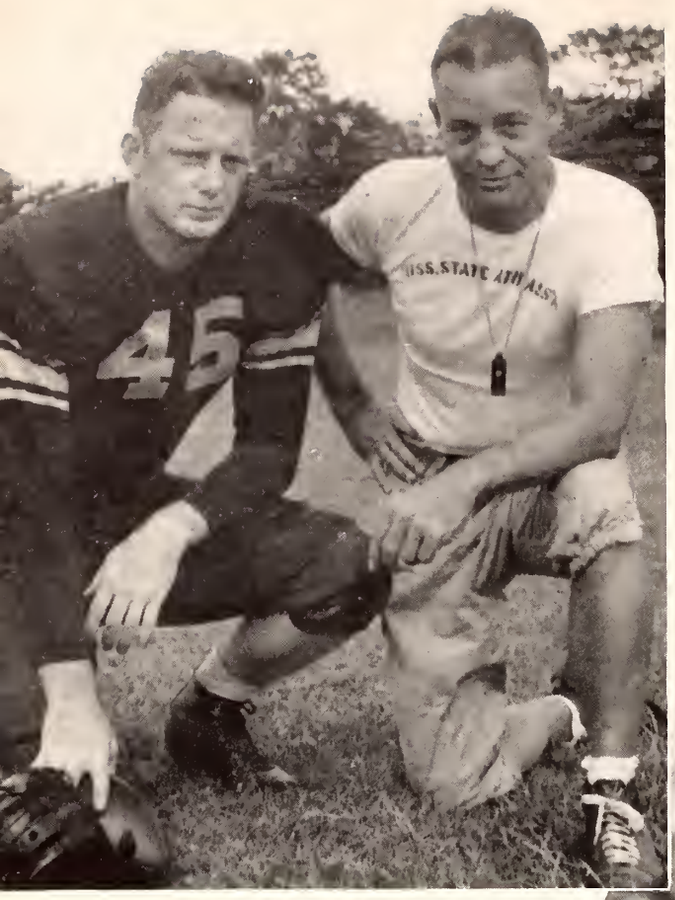

CAPTAIN PATTERSON and COACH McKEEN

ALTERNATE CAPTAIN CHARLES YANCEY

STATE'S

CAPTAINS

No team in the Southeastern Conference was under more capable leadership than were the Mississippi State Maroons. Led by Captain Robert Patterson and alternate Captain Charles Yancey, the team was always sure of the best in guidance and advice. "Tut" Patterson was not only one of the best ends in the Southeastern Conference, but also a campus leader in every respect. He belonged to such honoraries as Blue Key and Omicron Delta Kappa. "Tut" is a native of Clarksdale, Mississippi.

Yancey came to State from Ferriday, Louisiana, and in this instance it was certainly Mississippi's gain and Louisiana's loss. Whenever State was in need of yardage for a first down, the ball was given to the best of the Maroon's fullbacks, Charles Yancey. His greatness did not end on the football field, for he held the rank of Cadet Captain in his senior year of R. O. T. C., and was a member of Blue Key.

Corley goes in

BULLY

Symbolic of State in every way—high-spirited, fighting to the end, and loyal—is Bully.

As the students go to and from classes, Bully is there—getting a friendly pat on the head and giving an appreciative tug on the trouser leg in return.

In all athletic events, Bully is State's loudest and strongest booster. An enthusiastic bark from him is the incentive needed to drive our teams on to victory.

Without Bully there would be no State spirit!

State's Mascot, Bully

FIGHTING SPIRIT

The Team warming up

The BAND *and*

Almost as famous as the Maroon Football Team are the greatest of all State supporters, the Maroon Band and the Cheerleaders.

Under the guidance of Henry E. Wamsley, the Maroon Band played diligently and earnestly at all games on the campus, and followed our team to Tulane, Alabama, and Auburn. Not only does our band add color and music to the gridiron classic, but it contributes a large part to the cheers that arise from the State rooting section.

Enough praise cannot be given to our five cheerleaders who worked so hard at all of the games, and also led all of our pep meetings and rallies. Under the capable leadership of Thad Kelly and his assistants, George Taylor, Marion Prichard, Dixie Boyet, and Dean Andrews, the State students cheered their team on to victory.

Top: The band at the Ole Miss Game . . . Left: The band parades before the soldiers . . . Below: Taylor, Prichard, Kelly, Boyet, Andrews.

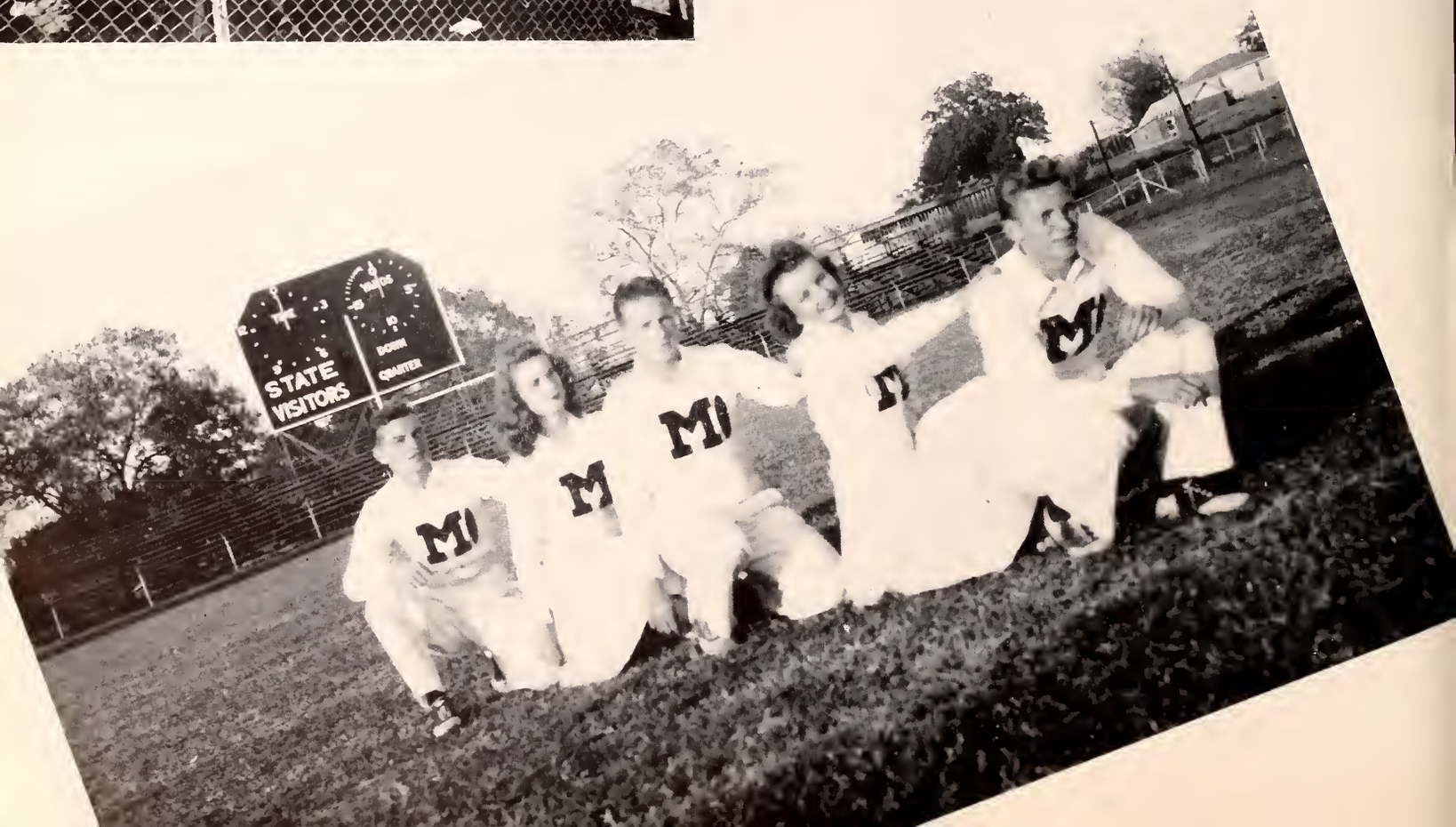

CHEERLEADERS

JOHNSON, ARGUELLES, BEAUVAIS, MARTIN, JOHNSON, HENRY, DEAN

DEAN

ARGUELLES

BEAUVAIS

PATTERSON

YANCEY

BLACK

MURPHY

FOOTBALL

MAROONS TAKE OPENER

Using straight-power football, the Mississippi State Maroons defeated a fighting but outclassed Union eleven 35-2 in the opening game of the season.

State's first touchdown came midway in the first quarter when Blount circled his own right end from the five. Yancey, Maroon fullback, added the extra point with a kick from placement. In the opening minutes of the second quarter, Murphy passed to Grace for 35 yards and the second Maroon tally. Both Black and Blount put on added speed in the third quarter, each scoring a six-pointer. Union scored a safety when Murphy's punt was blocked. Davis recovered a fumble on the 15 to set up the final tally for the Maroons.

Coach Allyn McKeen used 31 of his gridders in the game including three freshmen: Sonny Jones, left halfback; Bobby Cadenhead, center; and Mike Harris, guard.

State students at the Alabama game
Montgomery receives the Golden Egg

STATISTICS

	State 35	Union 2
First Downs	10	2
Yards Gained Rushing	205	11
Yards Gained Passing	60	0
Passes Attempted	4	1
Passes Completed	3	0
Kicking Average	36.7	41.8
Penalties	20	40

Blount goes around the end

LOSE TO ALABAMA

A hard fighting State team, hampered by injuries, couldn't hold back a rush of touchdowns in the third period of its game with Alabama and the powerful Tide defeated the McKeenmen 21-6. Russ Craft accounted for all three 'Bama touchdowns.

The first of the Crimson explosions came only eight minutes after the beginning of the third period when Craft plunged over from the three. A thirty-yard pass from Moseley to Sharpe set up the next score, and two plays later Craft repeated. The third and final score for Alabama came when Craft stepped over from the five. Mississippi State's lone touchdown came in the final frame, when, on the most spectacular play of the game, Billy Murphy tossed a long pass to Kermit Davis that was good for 44 yards and a touchdown.

Sterling line play was shown by Captain Robert Patterson and Curtis Patterson for State and Joe Domnamovich for Alabama.

at STATE

The Ole Miss Sponsors

BLOUNT KOWALSKI

VARNADO DAVIS

STATISTICS

	State 6	Alabama 21
First Downs	3	7
Yards Gained Rushing	37.5	131
Yards Gained Passing	56	68
Passes Attempted	13	5
Passes Completed	3	3
Kicking Average	38.4	38.8
Penalties	55	90

A pile up at the Ole Miss Game

Blount running against Duquesne

STATE HANDED

L. S. U. TAKES S. E. C. VICTORY

State fought to the last ditch but could not throw up an effective defense to the accurate passing of Alvan Dark and L. S. U. took the Maroons in tow 16-6 at the Tiger stadium in Baton Rouge.

State started the scoring in the first period as Blount passed to Capt. Patterson after only six minutes of the ball game had passed. Yancey's kick was no good. In the closing minutes of the second period, Dark passed to Fulderson for a tally and Harris kicked the point. Early in the fourth quarter, the Maroons were pushed up near their own goal line, and once Black ran from behind the zero marker. On the next play, Black fumbled behind the goal, and the ball bounded over the end-zone line for an automatic safety. As the game was drawing to a close, Dark rifled a touchdown pass to Holland and Harris added the point.

Al Sidorik, "Pee Wee" Patterson, "Tut" Patterson, and Elbert Corley were mainstays in the Maroon forward wall.

The Ole Miss Game

STATISTICS

	State 6	L.S.U. 16
First Downs	8	8
Yards Gained Rushing	170	127.5
Yards Gained Passing	37.5	98.5
Passes Attempted	16	11
Passes Completed	3	4
Kicking Average	45.6	37.8
Penalties	75	70

HUGHES

CORLEY

McCAIN

THORPE

WARLICK

MOATES

BISHOP

PILLOW

SECOND DEFEAT

BULLDOGS TROUNCE VANDY

A Misssisippi State football team that had been unable to win in two previous starts made up for lost time as it pulverized a previously unbeaten, untied Vanderbilt team 33-0.

"Blondy" Black unleashed his full running power as he ripped off yards in his old form and set up the first Maroon tally with a punt return to the Vandy 12. Three plays later Black took the ball over for the score. The second State score came in the same period when Murphy rifled a pass to Varnado who was standing on the goal line. In the third period, State recovered its own punt on the Commodore 40. Murphy passed again, this time to Blount, and four plays later Moates scored from the two. The last two Maroon tallies were within two minutes of the end of the game with practically an entire sophomore team on the field. Matulich made by far the most thrilling play of the game when he latched on to a Vandy punt on his own 35 and raced 65 yards to a touchdown. Pillow made the final score on smashing line plays after a pass intercepted by Matulich. Freshman Teddy Shuff kicked three extra points from placement.

STATISTICS

	State	Vanderbilt
First Downs	8	11
Yards Gained Rushing	167	142
Yards Gained Passing	65	88
Passes Attempted	7	19
Passes Completed	3	7
Kicking Average	38.8	33
Penalties	20	20

A sideline view
The Freshmen cheer their team

A State plunge against Ole Miss

SIDORIC
C. PATTERSON

FROHM
RAY

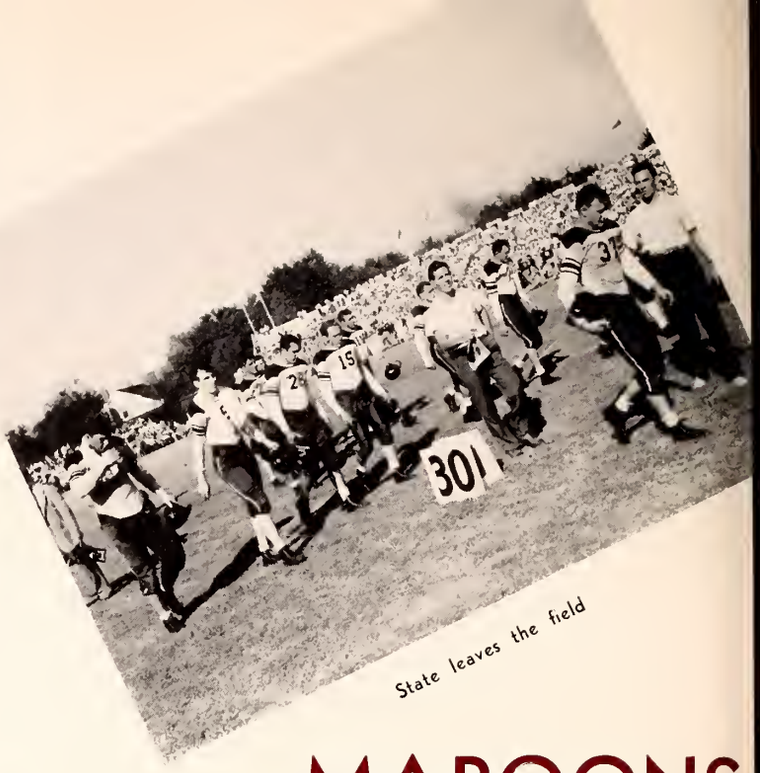

State leaves the field

MAROONS

STATE TAKES TO AIR

Adding another conference victory to their credit, the Mississippi State Maroons rose up in the second half of their game with the University of Florida offering a powerful attack and downing the 'Gators 26-12.

Held scoreless in the first quarter, the Maroons broke loose in the second period and Murphy scored from the two-yard line after his pass to Grace had set the stage. Shuff's kick for the extra point failed. Florida surged back to tie the score at 6 all with a touchdown by Graham on a 12-yard pass from Jack Jones. Black's pass to Davis across the goal line put State ahead 12 to 6. In the fourth period Matulich and Pillow, State sophomores, accounted for two more touchdowns. Pillow plunged over from the five and Matulich from the two. In the last minute of the game, Florida's Bracken plunged over for the final tally to give the home folks the last thrill. Sidorik and Curtis Patterson proved strong in the Maroon defense.

STATISTICS

	State 26	Florida 12
First Downs	18	8
Yards Gained Rushing	208	68.5
Yards Gained Passing	88	99
Passes Attempted	13	16
Passes Completed	9	5
Kicking Average	54.5	41.9
Penalties	20	5

Grace runs against Duquesne

Just before the game

Murphy trying to get away

STAGE A COMEBACK

TOUGH, BUT WE WON

Billy Murphy's passing and the running of "Blondy" Black and sophomore Bob Pillow gave the Maroons their third straight conference victory.

Twice in the first half, the Maroons drove deep into Auburn territory, to the 11 and to the 6, only to be stopped by a fighting Tiger line. In the third period, however, a drive engineered by Murphy gained the sole score of the day. Murphy returned a punt 20 yards to his own 45. Murphy passed to Capt. Bob Patterson for 13, then alternated with Lamar Blount and Bob Pillow in rushing the ball to the Tiger 12. Murphy made 2 yards, but State lost 5 for offsides; Blount added 3 and on third down, Murphy rifled a pass to Blount for the score. Shuff's try was no good. The expert punting of Auburn's "Monk" Gafford kept the Maroons backed up all afternoon.

STATISTICS

	State 6	Auburn 0
First Downs	16	5
Yards Gained Rushing	272	111
Yards Gained Passing	77	3
Passes Attempted	9	12
Passes Completed	6	1
Kicking Average	37.6	44.5
Penalties	10	20

The Freshmen at the Duquesne Game

MIHALIC
GRACE

J. HUGHES
MATULICH

McINGVALE
SHUFF

JONES
HOWARD

Time out on the Florida trip

STATISTICS	State 7	Tulane 0
First Downs	12	11
Yards Gained Rushing	234	176
Yards Gained Passing	25.5	64
Passes Attempted	14	17
Passes Completed	4	5
Kicking Average	40.4	38.3
Penalties	25	49

MCKEENMEN

TULANE EDGED OUT

In one of the hardest fought games of the season, the Mississippi State Maroons defeated a stubborn Tulane team 7-0 in New Orleans before 30,000 cheering fans. The Maroons capitalized on one of their scoring chances while a stubborn State defense denied the Greenies a tally throughout the afternoon. Tulane's punt by Pittman that went out on the 35 was the first break of the day for State. Black dropped back to pass, but, instead, he ran the ball and picked up 14 yards. Yancey gained 3 yards, and on a reverse, Blount raced 18 yards for the lone score of the day. Teddy Shuff added the point. State punctured Greenie territory many times, but were always held by a fighting Tulane line or lost the ball by way of fumbles.

The game was hard fought from beginning to end. After the game Coach Allyn McKeen said, "Little Monk Simmons had a fine team. I was tickled to death to make one touchdown on them. I was really glad to win after Tulane put up such a stubborn fight against us."

Sonny Jones pick up yardage against Union

BETHUNE

ARNOLD

HARRIS

SAXTON

GET REVENGE

DUKES BITE THE DUST

Mississippi State downed a fighting Duquesne eleven 28-6 before a home-coming crowd of 10,000 at State College to avenge the lone set-back suffered by State last year.

Bringing the fans to their feet with a spectacular 107-yard dash for a touchdown, "Blondy" Black lived up to his reputation as the fastest football player in America. Held scoreless during the first quarter, the Maroons climaxed a drive with Murphy sneaking over from the fix for the first tally. Shuff converted for the extra point. Midway the second quarter, Black broke loose on his touchdown jaunt. The

The Freshman Cake Race Begins

The Executive Council and their dates

STATISTICS

	State 28	Duquesne 6
First Downs	6	10
Yards Gained Rushing	247	137
Yards Gained Passing	114	17
Passes Attempted	10	11
Passes Completed	3	2
Kicking Average	37.2	37
Penalties	10	15

Dukes then showed their greatest power of the day with a 68-yard drive climaxed by their lone touchdown. A minute later State had another six-pointer. Blount faked a run to the right, dipped back and passed to Davis for the score. McIngvale skirted left end to rack up the fourth and last touchdown.

Murphy hits the line

CADENHEAD

HOWARD

REESE

NEWMAN

GOLDEN EGG REMAINS

THE B BOYS RUN WILD

For the fourth straight year, the Tennessee Triad, namely Coaches Allyn McKeen, Murry Warmath, and Bowden Wyatt, and a fighting State team did the thing we like most to see —beat Ole Miss.

The first period was scoreless; then things began to happen. Ole Miss scored after a drive of some 60 yards, but not to be outdone, Black led the Maroons back and tied things up. In third quarter, Lamar Blount pulled down a pass from Billy Murphy on the Reb one to set up the second score and Murphy dove over for six points. In fourth period Black scored again, and Shelby passed to Stagg for a second Ole Miss score.

Just to add to the State total and to the excitement, "Blondy" Black came right back on the kickoff and ran 97 yards for a touchdown. A few minutes later Blount ran 25 yards to add six more points. Outstanding defensive play was shown by Robert Patterson, Al Sidorik, and Elbert Corley.

STATISTICS

	State 34	Ole Miss. 13
First Downs	15	8
Yards Gained Rushing	230	65
Yards Gained Passing	100	125
Passes Attempted	12	23
Passes Completed	6	8
Kicking Average	40.4	33.9
Penalties	35	10

The crowd stands for the Star Spangled Banner

Murphy passes against Tulane

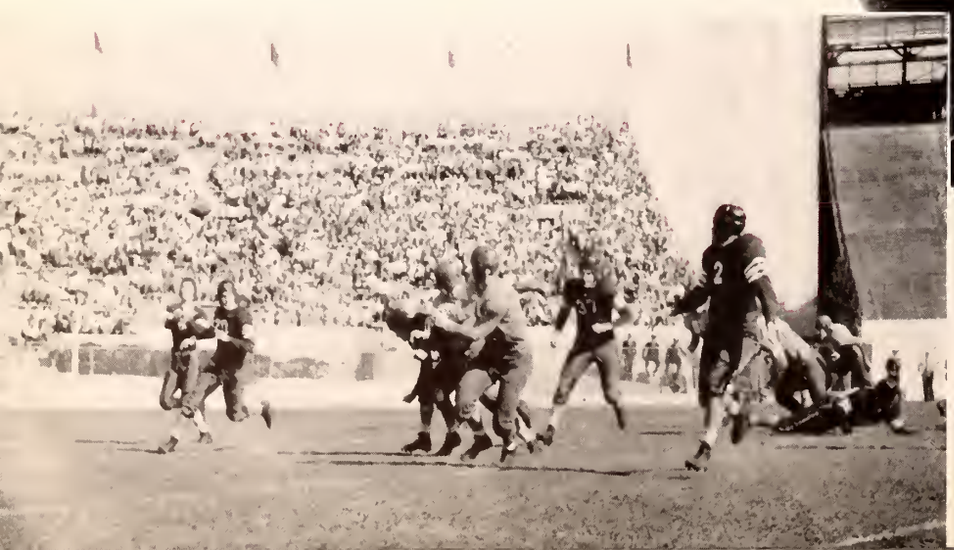

Led by "Blondy" Black, the Mississippi State Maroons finished the season with a smashing 19 to 7 victory over the San Francisco University Dons.

In the first quarter, Lamar Blount raced from his own 35 for a touchdown but stepped out on the Frisco 43; Black, Blount, and Yancey then alternated in carrying the ball down the field. Blount, on a reverse, tallied from the five-yard line. Shuff failed to convert.

Winners of the cake race
State's sponsors at the Ole Miss Game

AT STATE

DONS SHOW FIGHT, BUT!

In second quarter, Billy Murphy threw the only State pass of the game and completed it to John Grace good for 34-yard to the Dons 33-yard line. Pillow, Grace, and Murphy moved the ball those 33 yards with Murphy going over from the six. On the second play of the second half, after he had brought kick-off back to the 33, Black broke through a hole off-tackle and didn't stop until he crossed the San Francisco goal line. Two passes from Klemenock to Ramus gave the Dons their only score of the game. Outstanding defensive play was shown by Kowalske, Corley, and Sidorik.

STATISTICS

	State 19	San Francisco University 7
First Downs	13	8
Yards Gained Rushing	287	35.5
Yards Gained Passing	34	116
Passes Attempted	1	12
Passes Completed	1	5
Kicking Average	32	31.1
Penalties	15	10

HOWARD

ODOM

Black kicks for State

BASKETBALL *at*

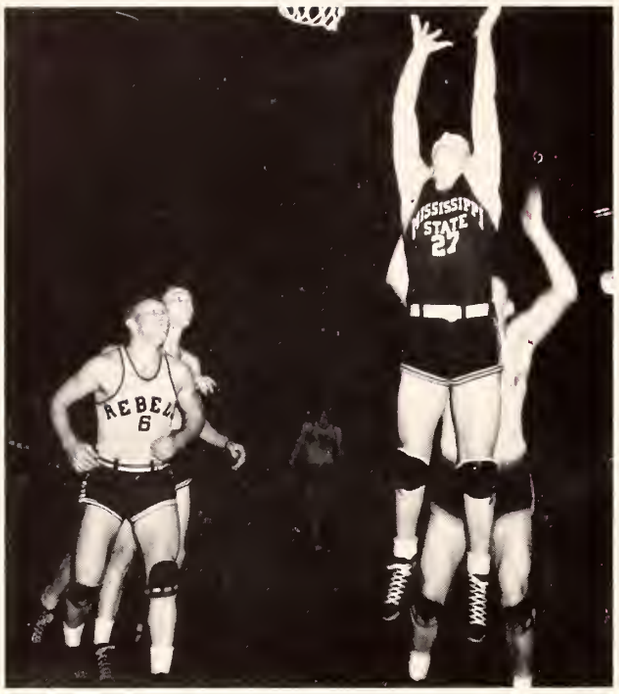

McDougal adds two points

The Mississippi State Basketball squad, under the guidance of Coach "Dick" Hitt, completed their Southeastern Conference billing with a record of thirteen wins and seven losses to rank third in the final conference standings.

Beginning the season with a team composed of only one member of last year's varsity squad, John Hughes, the Maroons steadily improved until they had developed one of the strongest and most deadly teams in the conference. Carlene Solomon and Lloyd McDougal, veterans of the past season, joined the squad at the beginning of the second semester.

HUGHES
SOLOMON

SNYDER
E. BLEDSOE

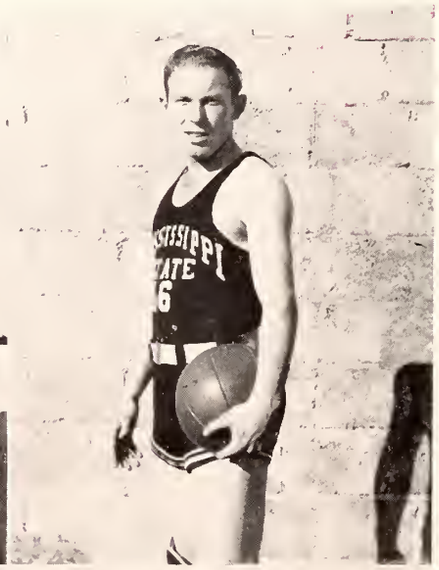

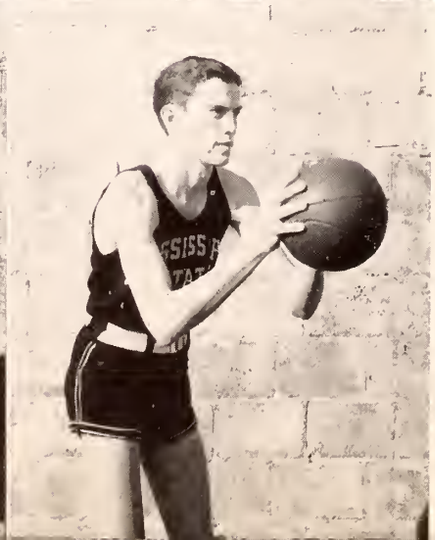

Bledsoe scores for State

STATE

After winning the opening tilt from a strong Auburn quintet, the State squad went on to score decisive wins over such teams as Florida, L. S. U., Vanderbilt, Alabama, and Ole Miss.

In the Southeastern Conference tournament in Louisville, Kentucky, State advanced to the semi-finals before they were defeated by a strong Kentucky team. Opening the play for the Statesmen was a 48 to 41 upset of fourth-seeded Georgia Tech. In the semi-final round, State was handed a defeat at the hands of defending champion Kentucky. It was only in the final moments of play that the Louisville team turned on the extra spurt that defeated the State College boys 52 to 43.

McDOUGAL
MILLER

NETTLES
S. BLEDSOE

Top row: S. Bledsoe, Nettles, Reynolds, Miller, Howard, Pierce. . . . Bottom row: E. Bledsoe, Thompson, Snyder, Solomon, McDougal, Hughes.

Back row: Bishop, Stevens, Davidson, Holmes, McLaurin, Pryor. . . . Center row: S. Bledsoe, Nettles, Walters, Miller, McGehee, Pierce, Nicholson, Magee. . . . Front row: Manager Worthen, E. Bledsoe, Reynolds, Thompson, Snyder, Solomon, McDougal, Hughes, Howard.

A toss up

More BASKETBALL

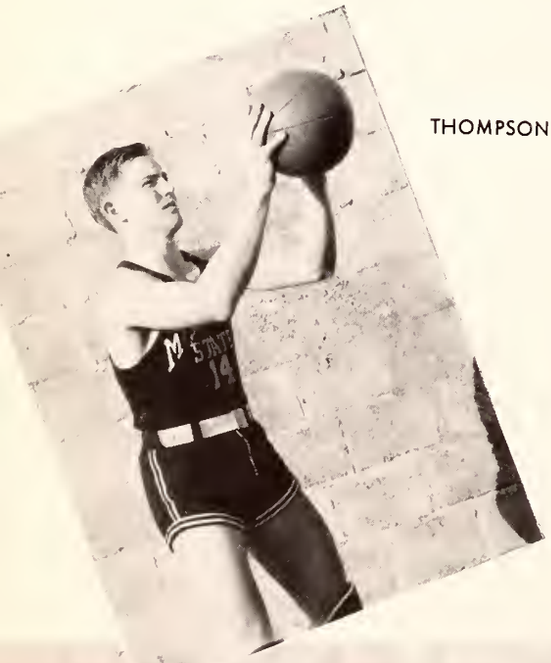

THOMPSON

Lloyd McDougal and Eugene Bledsoe, star players of the Mississippi State quintet, brought added glory to their alma mater when they were awarded special recognition at the close of the S. E. C. tournament. McDougal was awarded the tournament's sportsmanship trophy, and Bledsoe was named on the all-conference team at guard.

John Hughes, Lloyd McDougal, Eugene Bledsoe, Billy Thompson, Steve Bledsoe, Carlene Solomon, Herman Synder, and Billy Nettles played outstanding ball for the Maroons during the entire season.

Under the guidance of Coach C. R. "Dudy" Noble, the Maroon baseball team developed into one of the most powerful aggregations in the Southeastern Conference. The State nine ended one of their most successful seasons with 8 wins, 1 tie, and 6 losses.

Opening the season against a strong L. S. U. team, the Staters came through with a 1-0 win behind the superb pitching of David "Boo" Ferris. John Hughes led the bat-

REYNOLDS

PIERCE

HOWARD

McGEHEE

COACH NOBLE

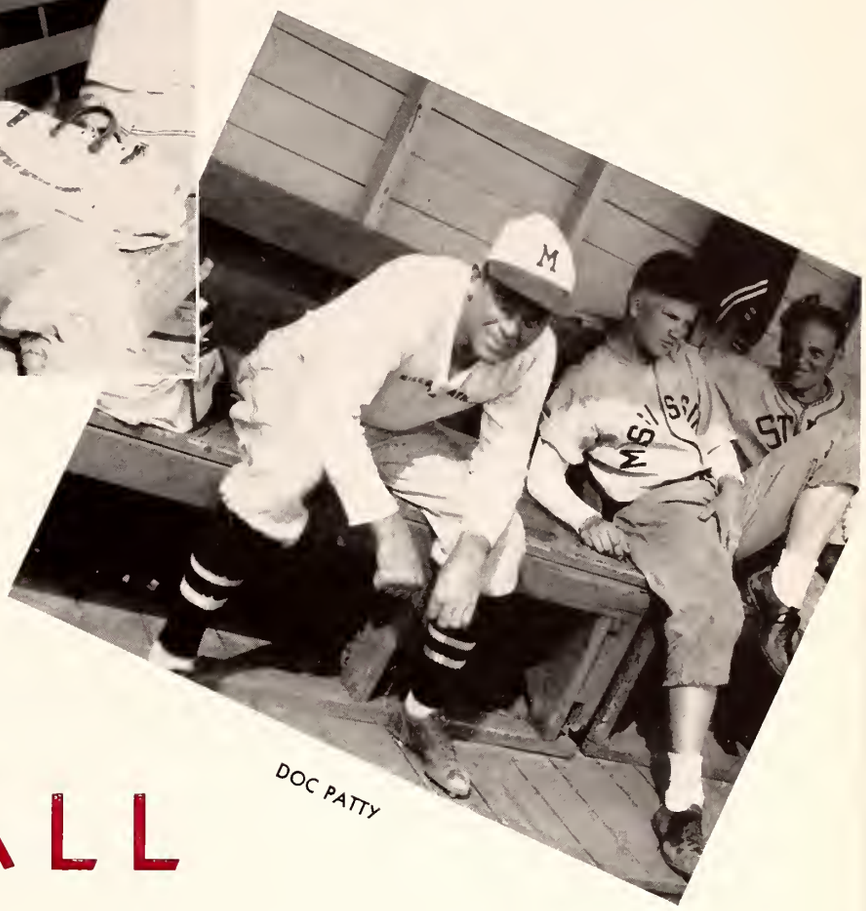

DOC PATTY

ting attack with 2 singles and a double. The Tigers handed the Maroons a 3-2 set-back in the second game of the series. Eugene Bledsoe led the State hitters with 2 safeties. Homer Spragins lost a thriller in his first attempt of the season.

The State nine journeyed to New Orleans to win over the Tulane Greenies in two close matches by the scores of 4-3 and 3-2. In the first game, Ferris garnered his second win of the season. Spragins won the second with a seven hit performance.

and BASEBALL

Top row: Coach Dudy, Hughes, McBeath, Mitchell, E. Bledsoe, Murphy, Harper, Patty. . . . Bottom row: Paxton, Truitt, Foresman, Shanks, Spragins, Ferriss, Patterson, Lawhorn, Miller.

The PLAYERS

FERRISS

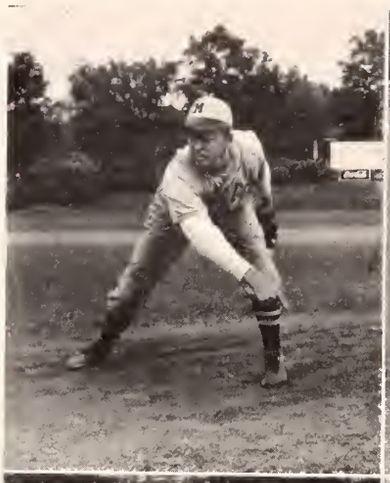

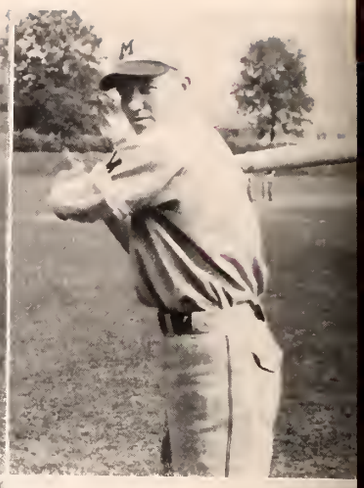

SPRAGGINS
TRUITT

HUGHES
FORESMAN

SHANKS
PAXTON

The return engagement with L. S. U. found the two teams splitting another two-game series. Ferris suffered his first defeat of the season when L. S. U. scored 2 runs in the last inning. In the second game, Spragins coasted to an easy 26-3 win as his teammates gathered 20 hits and played stellar ball in the field.

Ole Miss gave the Staters a 7-6 set-back in their first encounter of the season. Ferris allowed only 7 hits and his own team garnered 8, but Ole Miss hit in the pinches, scoring 3 runs in the ninth inning. Spragins came back with a 7-0 whitewash in the second game. Fred Shanks was the big gun in the game with three safeties for four attempts.

"Boo" gets ready to win his own ball game

MITCHELL
PATTERSON

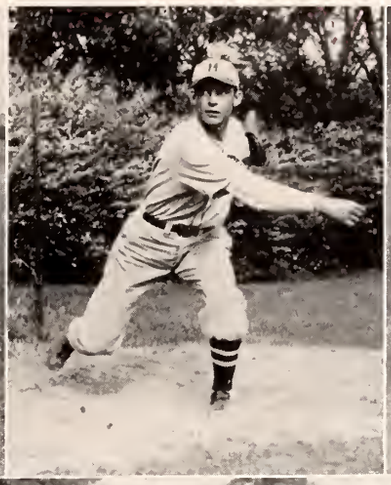

HARPER
E. BLEDSOE

MILLER
McBEATH

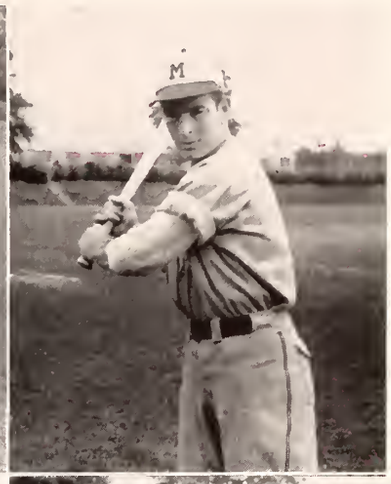

MURPHY
LAWHORN

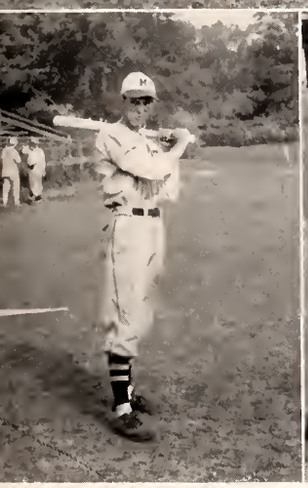

In a non-conference game with the Columbus Air Base, "Rip" Harper allowed only a few scattered hits to gain a 13-3 decision in the contest.

In a four-game series with Alabama, the conference champions, the Maroon team could muster enough bingles to win only one of the hotly fought contests. Ferris lost two of the games by 9-1 and 8-5 scores. Spragins lost one game 4-1 and won the second in which he pitched 9-8.

In the last series of the season, State downed its traditional rival, Ole Miss, 3-0 behind the 8-hit pitching of Ferris, and tied the second game 5-5 in a 13-inning contest. Spragins hurled the entire game.

Lawhorn rounds third base

Patterson crosses home plate

COACH W. O. SPENCER

NETTLES
RHETT

WINDHAM
BLACK

TRACK *and* WEI

In the first meet of the season, Coach W. O. Spencer's Maroon harriers lost to the Florida 'Gators 74 to 57. Both teams laid hand on seven first places with a tie for first in the pole vault.

Steve Windham won top honors for State in the mile run with a time of 4:32.5. Bill Rhett finished first in the 440-yard run and the 880. "Blondy" Black captured the first position in both the 100-yard dash and the 220. Lacy

The start on the 100 yard dash

NEWMAN SOLOMON | CORLEY CREWS | MIHALIC SWEENEY | DAY COCHRAN

GHT LIFTING

Newman tied with Shackleford of Florida in the pole vault event.

The Maroons won their initial conference meet at the expense of the Ole Miss Rebels with little effort, 105 to 25. State took twelve first places out of a possible fifteen and captured all three places in four of the events. Black scored first in the 100 and 220 and second in the broad jump to lead the scoring with 13 points. Windham won the mile

Day leads with Windham close behind

THE STRO

WOHNER
BLOUNT
HOWELL
HOWARD
MONTGOMERY

run and Rhett copped the 880. Solomon garnered top honors in the 2-mile event, and Newman led the pole vaulters with 12 feet 8 inches.

After handing undefeated Georgia Tech a 71½ to 59½ defeat, the Maroon thin-clads fell before an inspired Alabama crew by the score of 73 to 58. Black won both the 100 and the 220. He tied the existing school record on the 100 with a run of 9.8. Rhett again was the first to break the tape on the 880.

State made a good showing in the S. E. C. meet in Birmingham, placing fourth in the final counting. Black won the 100 in 9.6 and captured second place in the 220. Rhett won the half-mile run in 1:55.8.

Rhett comes in first for State

NG MEN AT STATE

Under the leadership of Captain John Kimbrough, the weight lifting is well along the road to becoming a permanent sport at Mississippi State. It is a comparatively new sport here, but is fast gaining popularity among the students.

The members of the weightlifting team practice the year round and, according to student Coach Kimbrough, were in fine shape for the matches that had been scheduled for this year. However, war restrictions and a lack of interest in near-by schools caused most of these matches to be canceled. Last year's weight lifting team won second place in the Southeastern A. A. U.

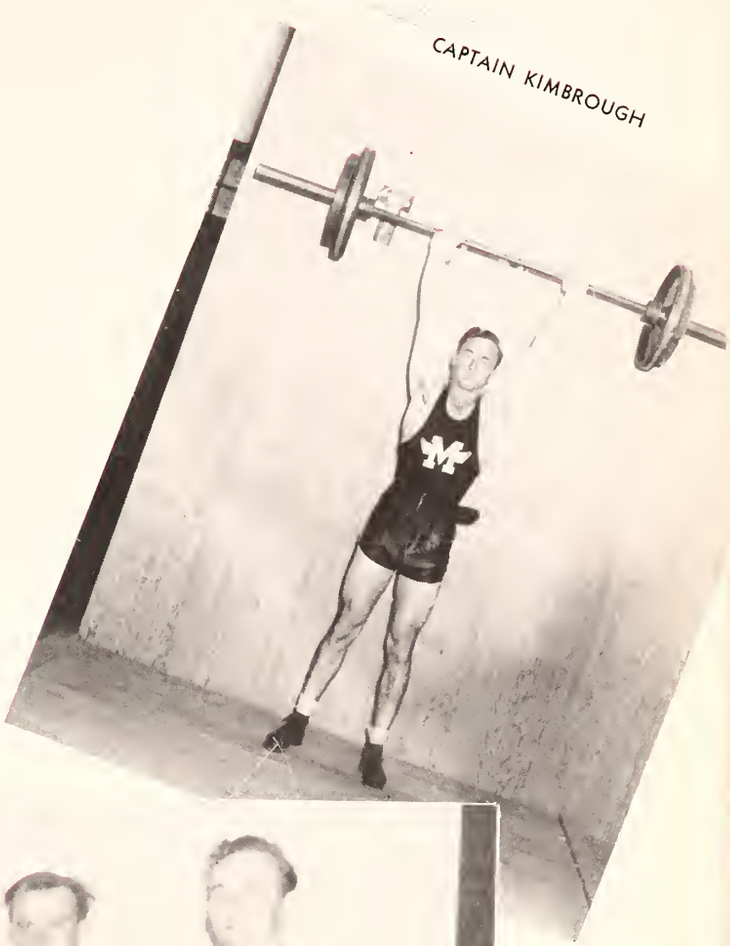
CAPTAIN KIMBROUGH

★ ★ ★

Top row: Simmons, Sigmon, McArthur, Gholson, Kimbrough. . . . Bottom row: Gault, Werleiner, Stucky.

COACH MURRAY WARMATH

The Maroon golf team, coached by Murray Warmath, completed its most successful schedule since it was inaugurated in 1938. The beginning of the season found the State linksmen without the services of Henry Meeks who was to have been an outstanding player.

In the first match of the season, the Maroon golfers, under the guidance of Captain Hale Roberts, defeated the rival team from Ole Miss 9½ to 8½. This was the first team in State golf history to defeat a Rebel golf squad. In the return engagement with Ole Miss, the Staters met crushing defeat by the score of 13½ to 4½. A fighting Milsaps team handed the Maroons their second loss of the season by a 9½ to 8½ count. The Ole Miss team was defeated by the linksmen from State once more, this time by the score of 17½ to ½. In the final match of the season, the Maroon-clads drove Mississippi College into the dirt with an 18 to 0 whitewash.

The State team was composed of Hale Roberts, "Cotton" Davis, Walter Szmachlo, and Jack Michael.

After a weak start, the Maroon tennis team, under the guidance of Coach "Dick" Hitt, steadily improved until they had de-

GOLF *and*

DAVIS, MICHAEL, SZMACHLO, ALEXANDER

veloped a quintet that spelled defeat for any team that met them.

The Alabama netmen annexed the first game of the season from the State team by a score of 6 to 1. State's lone victory was won by Harold Alexander and Warren "Tut" Sullivan, strong doubles combination. Ole Miss took the next match, also by a score of 6 to 1. Reginald Spell came through with a win in his singles match. The Maroon team journeyed to Alabama to meet with defeat once more by the score of 6 to 1. Sullivan came through with the single State victory of the day. An improved Ole Miss team handed the Maroon netmen a 7 to 0 whitewash in their second meeting.

In the closest match of the season, the State men defeated a fighting Milsaps team 4 to 3. Ed Simmons, Spell, and Sullivan came through with wins in the singles division, and Spell and Simmons captured the second doubles event of the day. The team took Mississippi College in tow by a 7 to 0 count. Spell, Alexander, and Ralph Knight garnered singles wins and Spell and Simmons copped a doubles match in the last engagement of the season to defeat Milsaps 4 to 3.

COACH DICK HITT

TENNIS

SPELL, SIMMONS, KNIGHT, SULLIVAN, ALEXANDER

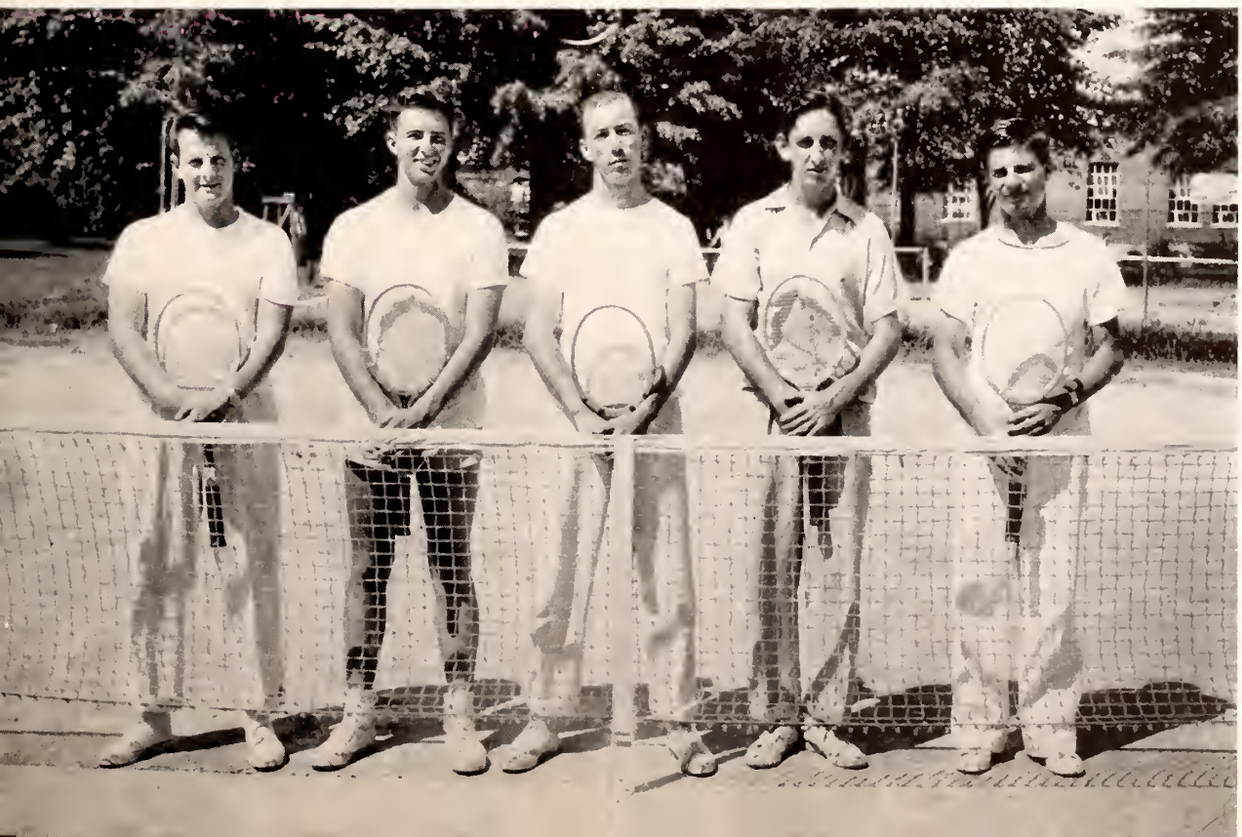

The "M"

OFFICERS

R. B. Patterson . . . . . *President*

J. T. Black . . . . . *Vice-President*

W. S. Miller . . *Secretary and Treaurer*

The "M" Club of Mississippi State College is an organization composed of those students who have earned a letter in one or more major sports. Boasting one of the finest arrays of athletic talent in the South, the "M" Club's membership lists several outstanding personalities on the State Campus.

The annual initiation of this organization always affords a great deal of enjoyment to the student body, together with a slight amount of embarrassment to the initiates. The annual "M" Club Dance is one of the gayer attractions on the campus and is always looked forward to by all.

MEMBERS

Bishop, C. H.
Black, J. T.
Bledsoe, E. F.
Blount, L. L.
Corley, E. E.
Davis, K. R.
Ferriss, D. M.
Frohm, M. S.
Horne, H. E.
Howard, A. B.
Hughes, J. E.
Kowalske, A. J.
McDougal, L. C.
Mihalic, M. S.
Miller, W. S.
Moates, W. J.
Murphy, B. J.
Nettles, W. R.
Yancey, C. N.
Patterson, R. B.
Patterson, W. C.
Ray, R. V.
Shanks, F. D.
Solomon, C.
Thompson, B. J.
Thorpe, H. D.
Varnado, G. C.
Warlick, J. M.

Top left: Howard at his worst. . . . Below, first row: Solomon provides the entertainment. . . . Saxton, McIngvale, Matulich take a ride. . . . Bottom row: That's Truitt with his mouth open. . . . Montgomery tells a dirty joke.

CLUB

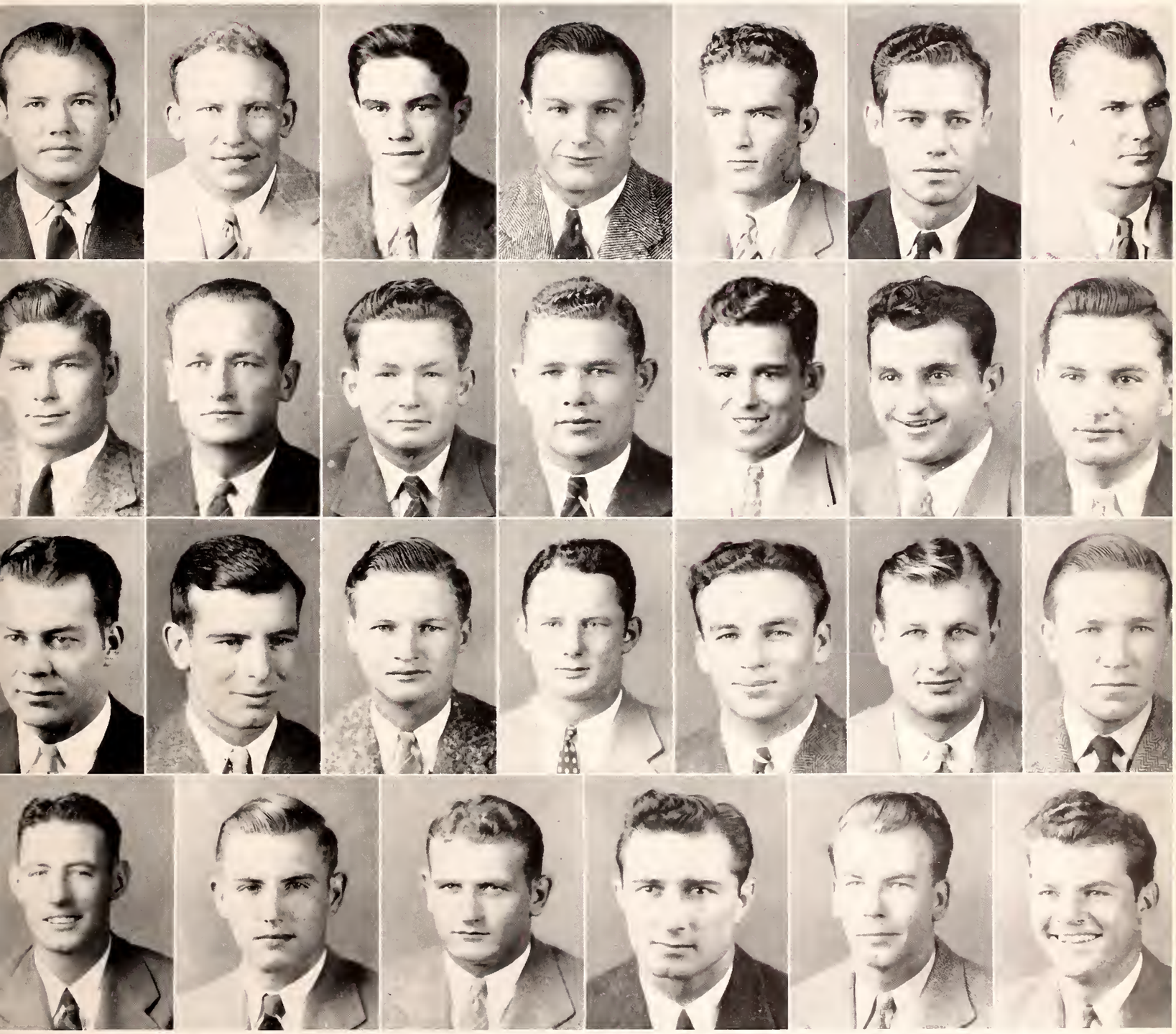

First row: Bishop, C. H., Black, J. T., Bledsoe, E. F., Blount, L. L., Corley, E. E., Davis, K. R., Ferriss, D. M. . . . *Second row:* Frohm, M. S., Horne, H. E., Howard, A. B., Hughes, J. E., Kowalski, A. J., Mihalic, M., Miller, W. S. . . . *Third row:* Moates, W. J., Murphy, B. J., Nettles, W. R., Patterson, R. B., Patterson, W. C., Ray, R. V., Shanks, F. D. . . . *Fourth row:* Soloman, C., Thompson, B. J., Thorpe, H. D., Varnado, G. C., Warlick, J. M., Yancey, C. N.

Organizations

Since the beginning of World War II, it has been evident that airplanes would play one of the most vital roles in the final victory. Realizing the importance of a large, well-trained air force, our nation's leaders were not long in establishing training schools throughout the United States. Mississippi's favorable climate and terrain caused attention to be immediately turned to this State and it was not long before work was in progress for the building of Army Flying Schools throughout Mississippi. The people of "Our State" have made every effort to provide for the needs of these air schools and the instructors and personnel have received true Southern hospitality. Our summary of Mississippi's war effort would not be complete without these words about our air schools.

110614

THE INTERFRATERNITY COUNCIL

OFFICERS

Thomas H. Ledbetter . . . . . *President*

Harrison C. Leak . . . . . *Vice-President*

Burney Threadgill, Jr. . . . . *Secretary-Treasurer*

MEMBERS

Arnold, W. M., Jr.	Kirk, L. G.	Robertson, W. T.
Carver, N. W.	Lamon, R. M.	Shackelford, J. A.
Coggin, S. A.	Leake, H. C.	Sledge, J. C.
Dinas, J. A.	Ledbetter, T. H.	Sullivan, W. W.
Dowdell, D. M.	Mingee, W. A.	Taylor, W. S.
Hart, S. M.	Moore, J. H.	Threadgill, B.
Hirsch, S. M.	Paxton, A. H.	Webb, S.
Kea, L. W.	Richardson, D. D.	Wilder, H. B.

★ ★ ★

The Interfraternity Council at Mississippi, under the capable guidance of Tom Ledbetter, was active during the summer for the first time since its organization. This year new rush rules were drawn up by the council to govern rushing during the summer and during the regular season. As in the past, the Interfraternity Council Dance was one of the best given during the year.

The pride of the Inter-Fraternity Council.

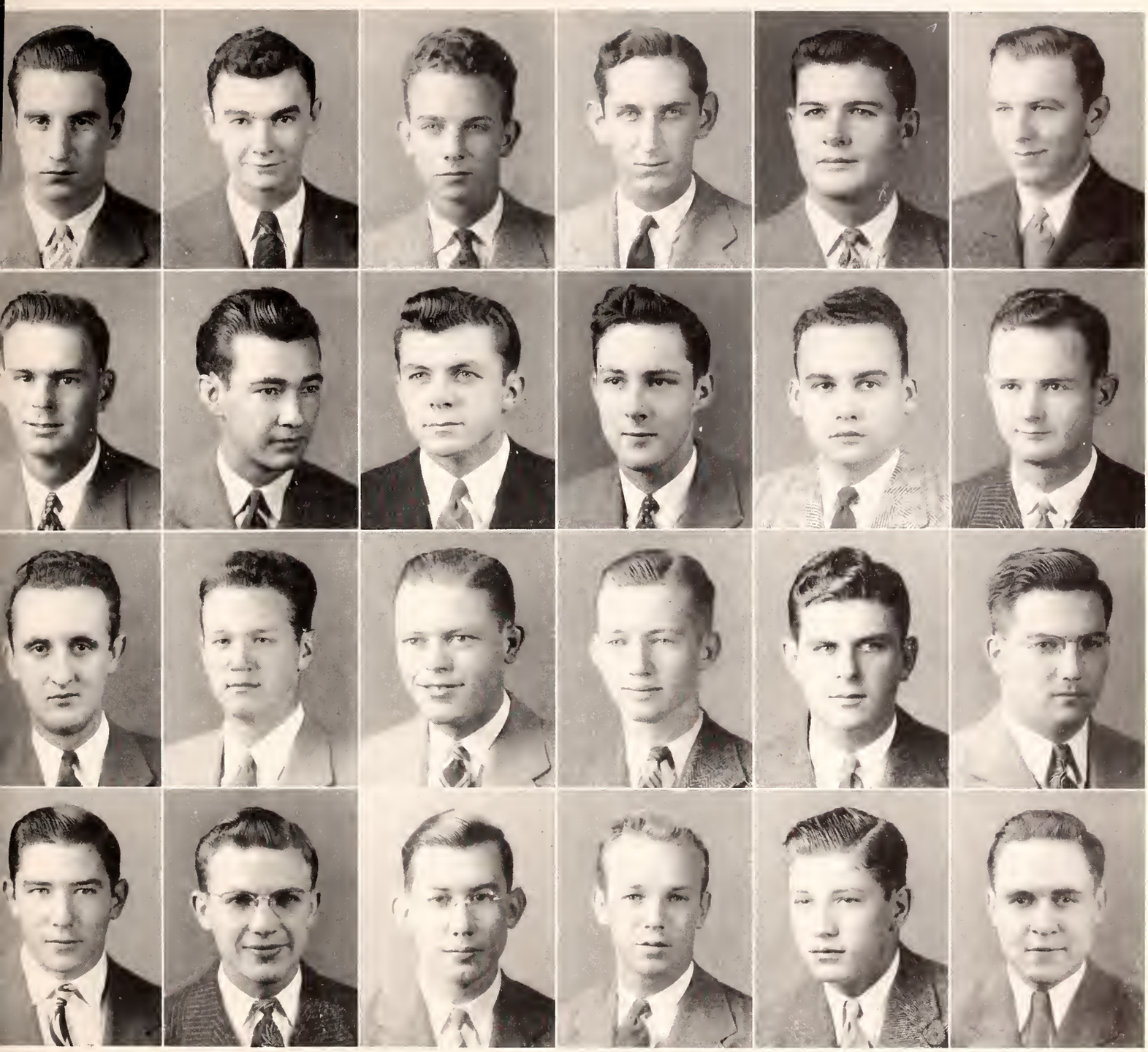

First row: Dinas, Kirk, Wilder, Sullivan, Robertson, Dowdell . . . *Second row:* Taylor, Richardson, Ledbetter, Moore, Threadgill, Webb . . . *Third row:* Sledge, Carver, Kea, Coggins, Lamon, Arnold . . . *Fourth row:* Paxton, Mingee, Leake, Shackelford, Hirsh, Hart.

MISS. STATE
INTERFRATERNITY COUNCIL

PI KAPPA ALPHA

OFFICERS

Johnny A. Dinas . . . . . *President*
Elliott C. Rose . . . . . *Vice-President*
L. G. Kirk . . . . . *Secretary*
C. S. Adams . . . . . *Treasurer*

FRATRES IN FACULTATE

R. C. Weems — J. R. Buntyn — J. B. Small — J. C. Bridger — Harry L. Cole

MEMBERS

Adams, C. S.
Anders, C. B.
Barnhill, L. A., Jr.
Bolls, A. R.
Boswell, J. D.
Bourland, W. L.
Brickell, C. M., Jr.
Burns, J. S.
Burns, S. L.
Clark, C. Q.
Cobb, W. A.
Craft, J. R.
Davis, D. W.
Denton, G. D.
Dinas, J. A.
Gwin, F. W., Jr.
Hardy, O. L.
Harrigill, W. T., Jr.
Hughes, C. R.
Jordan, B. A.
Kilpatrick, W. L., Jr.
Kirk, L. G.
Langston, E. D.
Lovelace, J. R.
Lyerly, W. A., Jr.
McCullen, I. B., Jr.
McEwen, A., Jr.
McKinley, W. N.
McDuffie, S. J.
Miller, C. H., Jr.
Nelson, W. F., Jr.
Nickle, C. A.
Nickle, R. W.
Pearson, A. F., Jr.
Reedy, J. A.
Roberts, E. T.
Rose, E. C.
Sandidge, T. P.
Shanks, F. D.
Smith, E. F.
Stuckey, S. H.
Swain, E. P.
Thompson, L. H., Jr.
Thompson, R. L.
Topp, R. S.
Triplett, E. H.
Turner, W. L., Jr.
Walton, M. H.
Weems, J. S.
Welsh, J. W.
Westover, R. J.
Wilkins, T. J.
Worthen, G. W.
York, F. S., Jr.

PLEDGES

Abney, J. B.
Albritton, J. L., Jr.
Alexander, P. C., Jr.
Allred, J. B.
Bailey, J. E.
Bailey, J. L., Jr.
Bond, W. D.
Boone, H. T.
Cade, J. H.
Cartwright, G. C.
Carthcart, G. H.
Craig, G. R.
Crawford, A. P., Jr.
Dixon, J. W.
Dismukes, J. F.
Eckles, B. L., Jr.
Ferriss, P. R.
Francis, J. S.
Barber, L. C.
Humphreys, J. J.
Johnson, E. D., Jr.
Jones, R. W.
Jones, W. W., Jr.
Keith, G. H.
Kirk, T. J.
Littlejohn, A. M.
Perry, W. C., Jr.
Williams, O. L.
Pratt, E. B.
Pray, H. Q.
Regan, J.
Ruble, W. W.
Sanderson, J. F.
Smith, J. C.
Stott, J. A.
Stovall, W. G., Jr.
Viverette, C. R.

True to the tradition of leadership which has been displayed since its founding in 1927, the Gamma Theta Chapter of Pi Kappa Alpha at Mississippi State has again surged forward in leadership on the campus of this school.

Holding garnet and gold as their colors, and Lily-of-the-Valley as their flower, the members again held their social and scholastic activities high among the Greeks. Johnny Dinas, Elliott Rose, Sid Adams, and Sonny Barnhill were among the members which were lost early in the year due to graduation, but such capable members as Sonny Kirk, Rupe Lovelace, and George Worthen were left to lead this fraternity forward during the remainder of the year.

From among this social fraternity came the Vice-President of the Student Body, Sonny Barnhill; the president of the Y. M. C. A., Johnny Dinas. Once again the Dream Girl Banquet was one of the highlights of the social activities which came about during the year, and Miss Sara Lundy was selected "Dream Girl of Pi K. A."

"Come, fellows, you can't all go."

First row: Adams Anders, Barnhill, Bolls, Boswell, Bourland, Brickell, Burns, J., Burns, S., Clark, Cobb Craft . . . *Second row:* Davis, Denton, Dinas, Gwin, Hardy, (Dream girl) Hatrigill, Hughes, Jordan, Kilpatrick, Kirk . . . *Third row:* Langston, Lovelace, Lyerly, McCullen, McEwen, McKinney, McDuffie, Miller, Nelson, Nickle, C. . . . *Fourth row:* Nickle, R., Pearson, Reedy, Roberts, Rose, Sandidge, Shanks, Smith, Stucky, Swain, Thompson, L., Thompson, R. . . . *Fifth row:* Topp, Triplett, Turner, Walton, Weems, Welch, Westover, Wilkins, Worthen, York, Abney . . . *Sixth row:* Albriton, Alexander, Allred, Bailey, J. E., Bailey, J. L., Bond, Boone, Cade, Cartwright, Cathcart Craig . . . *Seventh row:* Crawford Dixon, Dismukes, Eckles, Ferriss, Francis, Humphreys, Johnson, Jones, R., Jones, W., Keith . . . *Eighth row:* Kirk, Littlejohn, Perry, Pratt, Pray, Regan, Ruble, Sanderson, Stott, Stovall, Viverette.

GAMMA THETA CHAPTER

KAPPA ALPHA

OFFICERS

H. B. Wilder . . . . . *President*
J. S. Harper . . . . . *Vice-President*
A. N. Ferrell . . . . . *Secretary*
B. L. Boyles, Jr. . . . . *Treasurer*

FRATRES IN FACULTATE

Dr. J. F. Locke — E. C. Hendley — Robert Adams

MEMBERS

Andrews, W. D.
Bell, L. W., Jr.
Boyle, B. L., Jr.
Britt, C. W.
Brooks, C. K., Jr.
Brown, W.
Cannada, R. R.
Cowan, G. L.
Denton, C. D.
Denton, J. M.
Eastland, D. M.
Ferrell, A. N.
Gardner, J. W.
Gunn, E. B.
Harland, W. E.
Harper, J. S.
Harris, J. L.
Harris, R. A.
House, C. P.
Hovious, F. J.
Hovious, N. J.
Ireland, W. J.
Johnson, W. G.
Kelly, T. R.
Kitching, J. W.
Knight, J. S.
Lake, E. J.
Legler, R. L.
Livingston, S. H.
Longmire, R. A.
McDonald, D. N.
Mitchell, T. H.
Montgomery, G. V.
Moss, A. A.
Myers, R. A.
Overstreet, B. M.
Owens, M. S.
Phelps, M.
Pillow, J. B.
Pool, W. B.
Rhett, W.
Rhymes, J. W.
Ross, J. B.
Sargent, F. L.
Smith, L. P.
Smith, C. W.
Sullivan, W. W.
Vann, J. R.
Washburn, N. I.
Watts, J. C.
Wilder, H. B.

PLEDGES

Berryman, J. L.
Bradshaw, E. W.
Brandon, C. N., Jr.
Cannon, F. H., Jr.
Cowan, J. C.
Davis, H. N.
Denton, W. J.
Forrest, T. L., Jr.
Hairston, J. C., Jr..
Halbrook, J. C., Jr.
Holland, H. T.
Jordan, E. L.
Leigh, J. P.
Lundquist, C.
Martin, H. E.
Magruder, E. H.
McDonald, C. C.
McLain, G. W.
McLain, J. M.
Morrison, M. H.
Murphree, P. B.
Noble, J. L.
Parker, J. H.
Puckett, R. A.
Saunders, T. A.
Seal, L. W., Jr.
Shepherd, F. T.
Sikes, R. A.
Speed, D. D.
Stevens, A. B.
Thornton, C. A.
Williams, J. M.

★ ★ ★

From out of the ranks of the social military organization, Lee Guards, came the Southern Gentlemen of Beta Tau of Kappa Alpha in 1927 at Mississippi State. These members, who revere the colors of crimson and old gold, and whose admiration lies for the red rose and magnolia, ideal the honors and beliefs of Robert E. Lee.

Traditionally known as leaders among the student activities of the State campus, again they proved themselves worthy of the honor. Sonny Montgomery, who has been a leader in the fraternity, served as president of the Student Association, and others are Hoyt Wilder, captain of Scabbard and Blade; John Harper, who was a leader in many student organizations, and Burt Gunn, editor of the Reveille.

Professor Brooks giving his afternoon lecture.

First row: Andrews, Bell, Boyles, Britt, Brooks, Brown, Cannada, Cowan, Denton, C., Denton, J., Eastland, Ferrell . . . *Second row:* Gardner, Gunn, Harland, Harper, Harris, J., Harris, R., House, Hovious, F., Hovious, N., Ireland, Johnson, Kelly . . . *Third row:* Kitchings, Knight, Lake, Legler, Livingston, Longmire, McDonald, Mitchell, Montgomery, Moss, Myers, Overstreet . . . *Fourth row:* Owen, Phelps, Pillow, Pool, Rhett, Rhymes, Ross, Sargent, Smith, C., Smith, L., Sullivan, Vann . . . *Fifth row:* Washburn, Watts, Wilder, Berryman, Bradshaw, Brandon, Cannon, Cowan, Davis, Denton, Forrest, Hairston . . . *Sixth row:* Halbrook, Henderson, Holland, Jordan, Leigh, Lundquist, Magruder, Martin, McDonald, Moore, Morrison, Mortimer . . . *Seventh row:* Murphree, Noble, Parker, Puckett, Robley, Seal, Shepherd, Sikes, Spain, Speed, Stevens, Thornton, Williams.

BETA TAU CHAPTER

SIGMA ALPHA EPSILON

OFFICERS

W. T. Robertson . . . . . *President*
Jack T. Barnes . . . . . *Vice-President*
David M. Dowdell . . . . . *Secretary*
Marvin F. Sigmon . . . . . *Treasurer*

FRATRES IN FACULTATE

H. P. Cooper
B. F. Hilbun
S. J. Few
W. Kinkaid
W. F. Hand
D. M. McCain
N. M. McCorkle
M. King
M. Warmath

MEMBERS

Achorn, P.
Aden, L. M.
Aden, W. B.
Barnes, J. T.
Bridges, E. W.
Bridgforth, E.
Carr, J. W.
Craft, H.
Critz, T. F.
Dowdell, D. M.
Dulin, J. W.
Fisher, P. F.
Grower, J.
Gully, C.
Herbert, F. L.
Hicks, R.
Hutchison, P. T.
Jacob, P.
Jones, M. W.
Keyes, S.
Lawler, H. H.
Lusk, W. T.
Lutken, D. C.
McKee, A. G.
McMurtray, E. R.
Moore, W. B.
Moore, W. W.
Morrow, J. H.
Mullen, T. W.
Newman, V.
Patterson, R. B.
Pillow, R.
Reese, G.
Reese, J.
Robertson, J. C.
Rose, C.
Sharpe, B. B.
Sigmon, M. F.
Simmons, E.
Smith, R. E.
Spicer, F.
Spragins, H. H.
Taylor, A. R.
Trotter, W. C.
Wells, C. G.
Wheeler, F. H.
Wiggers, R. G.
Williams, J. B.
Williford, W. O.

PLEDGES

Anderson, J.
Bennett, E.
Brown, G.
Bush, W. C.
Bush, W. T.
Chapman, F.
Clark, E.
Clark, G. M.
Davis, H. R.
Fisher, R.
Flint, A.
Hinton, R.
Holder, A. B.
McDonnell, R.
McIntyre, M.
McMillian, C.
Nichols, L. B.
Payne, R.
Porter, J. P.
Taylor, F.
Taylor, R.
Wallace, H. F.
Williams, B.
Wingfield, H. V.
Woolard, S.

★ ★ ★

The oldest of the Greek letter fraternities at State, Mississippi Theta dates back to 1887 when it opened its history as a sub-rosa group on the State campus. On March 21, 1932, Mississippi Theta Chapter was re-established, and at the present time it is one of the fraternity's 116 chapters in 47 states.

Sigma Alpha Epsilon Fraternity was founded at the University of Alabama on March 9, 1856. Their purple and gold colors, their flower, the violet, and their symbol, Minerva and her lion, all signify the honor and prestige they uphold on the State campus.

The S. A. E.'s point with pride to their "Bunny" Aden, vice-president of the Senior Class; Jack Barnes, president of O. D. K.; Jamie Carr, R. O. T. C. Cadet Colonel; Dave Dowdell, president of the Student Association; Archie McKee, outstanding Coast Artillery Junior; "Tut" Patterson, captain of the football team; Charlie Wells, maestro of the Southernaires; and Billy Moore, president of Phi Eta Sigma.

"Bebe Eyes" out for the day.

★ ★ ★ ★ ★ ★

First row: Achorn, Aden, L., Aden, W., Barnes, Bridges, Bridgforth, Carr, Craft, Critz, Dowdell, Dulin . . . *Second row:* Fisher, Grower, Herbert, Hicks, Hutchison, Jacob, Jones, Kayes, Lawler, Lusk, Lutken . . . *Third row:* McKee, McMurtray, Moore, W. B., Moore, W. W., Morrow, Mullen, Newman, Patterson, Pillow, Reese, G., Reese, J. . . . *Fourth row:* Robertson, J., Robertson, W., Rose, Sharpe, Sigmon, Simmons, Smith, Spicer, Spragins, Taylor, Trotter . . . *Fifth row:* Wells, Wheeler, Wiggers, Williams, Williford, Anderson, Bennett, Brown, Bush, W. C., Bush, W. T., Chapman, Clark, E. . . . *Sixth row:* Clark, G., Fisher, Hinton, Holder, McDonnell, Nichols, Payne, Porter, Taylor, Wallace, Williams, Woolard.

MISSISSIPPI THETA CHAPTER

SIGMA CHI

OFFICERS

David D. Richardson . . . . . *President*
James R. Wade . . . . . *Vice-President*
George K. Shank . . . . . *Secretary*
Fred F. Ellrich . . . . . *Treasurer*

FRATRES IN FACULTATE

Dr. J. W. Johnston
Dr. J. C. McKee
Dr. H. H. Harned
Coach Allyn McKeen
Coach C. R. Noble
Coach Bowdon Wyatt

MEMBERS

Andrews, H. D.
Baria, F. L.
Bivins, W. F.
Bourne, E. L.
Box, W. A.
Carter, W., Jr.
Cooper, F. E.
Cox, M. M.
Davis, C. M.
Drinkwater, B. W.
DeLashment, T. L., Jr.
Dornbush, C. J.
Ellrich, F. F.
Fortenberry, A. J.
Fraiser, J. J., Jr.
Hunter, E. O.
Jackson, F. T.
Jackson, W. L., Jr.
Johnson, J. E.
Lancaster, B. M.
Liddell, R. L.
McClellan, M. W.
McKee, J. C., Jr.
Morrow, R. D.
Parks, W. R.
Richardson, D. D.
Roberts, F. R., Jr.
Seawright, R. E.
Shackelford, L. E.
Shank, G. K.
Taylor, W. S., Jr.
Truitt, J. F.
Wade, J. R.
Waring, P. A.
Waring, R. E.
Williams, H. F.
Williamson, J. W.
Wright, C. J.

PLEDGES

Adams, L. M., Jr.
Anderson, J. E.
Barner, R.
Bell, C. J., Jr.
Bethae, S. E.
Bryan, J. O., Jr.
Buchanan, J. E.
Buckley, B. J.
Carr, D. N.
Clay, J. O., Jr.
Coleman, C. W., Jr.
Daniels, L. P.
Eavenson, J.
Evrard, M. J.
Feigler, J. C.
Grimes, M. L., Jr.
Hemphill, V. D., Jr.
Hickman, B. T.
Hogan, W. A., Jr.
Huber, C. R., Jr.
Hughes, W. R.
Johnson, W. C.
Johnson, W. G.
Jordan, W. G., Jr.
Lowery, W. B.
McIntyre, G. M., Jr.
Meadow, D. P.
Minyard, J. K., Jr.
Moore, A. C.
Noblitt, W. D.
Owen, R. H.
Parson, D. J.
Phillips, R. C.
Prater, O. A.
Rives, J.
Short, J. E., Jr.
Sims, P.
Sizemore, R. E.
Spirson, S.
Stapp, A. W.
Steadman, R. C.
Wier, D. D.
Whitaker, B. R.
Zachery, F. T.

★ ★ ★

A member of the famous Miami Triad, and one of the oldest Greek letter fraternities in existence; Sigma Chi was founded at Miami University, Oxford, Ohio, June 28, 1855.

With admiration and respect to the beautiful and symbolic supremacy of the White Cross, these proud wearers of the immortal White Cross, founded as Sigma Chi, established in 1938 their Gamma Upsilon Chapter on the Mississippi State campus, formally George Rifles.

Members of this year's chapter under the colors of the armed forces are Bill Taylor, Jack Truitt, Howard Richardson, James Rife Wade, Bubber Jackson, Walter Hughes, Dick Owen, Woods McLellan, Craig Shackelford, A. J. Fortenberry, and F. L. Baria.

You fellows must always work.

First row: Andrews, Baria, Bivins, Bourne, Box, Carter, Cooper, Cox, Davis, DeLashmen, Drinkwater . . . *Second row:* Dornbusch, Ellrich, Fortenberry, Fraiser, Hunter, Jackson, F., Jackson, W., Johnson, Lancaster, Liddell, McClellan . . . *Third row:* McKee, Morrow, Parks, Richardson, Roberts, Seawright, Shackelford, Shank, Taylor, Truitt, Wade . . . *Fourth row:* Waring, P., Waring, R., Williams, Williamson, Wright, Adams, Anderson, Bryan, Buchanan, Buckley, Carr . . . *Fifth row:* Clay, Coleman, Daniels, Eavenson, Evrard, Grimes, Hemphill, Hickman, Hogan, Huber, Hughes . . . *Sixth row:* Johnson, W. C., Johnson, W. G., Jordan, Lowery, McIntyre, Meader, Minyard, Moore, Noblitt, Owen, Parsons . . . *Seventh row:* Phillips, Prater, Rives, Short, Sims, Sizemore, Spirson, Stapp, Steadman, Wier, Whitaker, Zachery.

GAMMA UPSILON CHAPTER

KAPPA SIGMA

OFFICERS

James H. Moore . . . . . *President*
Richard C. Shaw . . . . . *Vice-President*
William W. Henderson . . . . . *Secretary*
Homer K. Gardner . . . . . *Treasurer*

FRATRES IN FACULTATE

A. C. Ellis — A. W. Garner — G. D. Humphrey — C. Q. Sheeley — J. W. Ward

MEMBERS

Agnew, W. B.
Alsobrook, J. V.
Arguelles, J. R.
Barnes, R. M.
Beckham, R. F.
Berryhill, G. D.
Brown, J. M.
Clay, T. F.
Crawford, B. B.
Davidson, A. B.
Davis, J. R.
Ferriss, D. M.
Gardner, H. K.
Gholson, H. F.
Gibson, Ernest O.
Hammond, R. Y.
Harden, W. L.
Hays, B. N.
Henderson, W. W., III
Hood, E. M., Jr.
Kee, T. L.
Ledbetter, T. H.
Love, T. H.
McAlpin, R. T.
McAmis, J. C.
McGuire, I. W.
McLaurin, R. S.
Mercier, J. D.
Moore, J. H.
Morgan, F. R.
Murphy, C. H.
Nettles, W. R., Jr.
Noble, J. W.
O'Keefe, M. R.
Orr, S. P.
Parks, C. A., Jr.
Pogue, K. L.
Prigmore, E. R., Jr.
Randall, J. B.
Robinson, G. A.
Shaw, R. C.
Sigman, J. L.
Smith, A. B.
Smith, B. K.
Smith, H. C.
Tapley, J. L.
Taylor, G. J., III

PLEDGES

Baker, D. O.
Banks, C. M.
Beall, A.
Bethea, J.
Biles, R. L.
Carter, W. S.
Ellis, D. W.
Foster, J. E.
Grass, J. H.
Green, L. W.
Hawkins, N. M.
Hays, W. L.
Hess, F. H.
Humphrey, J. J.
Jackson, W. R.
Knight, J. G., III
Mabry, R. W.
McWilliams, G. L.
Morgan, J. C., Jr.
Murray, C. C.
Nicholson, W. D., Jr.
Parker, J. B.
Parsons, R. B., Jr.
Patrick, H. B.
Pickens, R. B., Jr.
Prowell, W. D., Jr.
Ramsey, G. B.
Roberts, H. E.
Robinson, J. L.
Rodgers, G. N.
Sayles, G. H.
Sanders, W. T., Jr.
Sawyer, R. H., Jr.
Stone, H. R.
Swango, R. C.
Tallichet, L. E., Jr.
Watson, S. E.
Webb, W. B.
Weissinger, C. H.
Wise, D. S.
Yerger, E., III

★ ★ ★

Following in the footsteps of the founders of Kappa Sigma in 1869, the members of the Delta Chi Chapter of Kappa Sigma, which was established at Mississippi State in 1936, again were among the outstanding students on the campus. The members of Delta Chi have scarlet, emerald, and white as their colors and lily of the valley as their flower.

From among the wearers of the star and crescent came many of the leaders in campus activities. Among these leaders were John D. Mercier, business manager of the Reveille; Tom Ledbetter, president of Omicron Delta Kappa; Mickey Walker, president of the Colonel Club; and Jimmy Moore, editor of the Reveille. Other notables include Boo Ferriss, Edgar Hood, and Ben Hays.

Uncle Ben and his boys.

First row: Agnew, Alsobrook, Arguelles, Barnes, Beckham, Berryhill, Brown, Clay, Crawford, Davidson, Davis, Ferriss . . . *Second row:* Gardner, Gholson, Gibson, Hammond, Harden, Hays, Henderson, Hood, Kee, Ledbetter, Love, McAlpin . . . *Third row:* McAmis, McGuire, McLaurin, Mercier, Moore, Morgan, Murphy, Nettles, Noble, O'Keefe, Orr, Parks . . . *Fourth row:* Pogue, Prigmore, Randall, Robinson, Shaw, Sigman, Smith, A., Smith, B., Smith, H., Tapley, Taylor; Baker . . . *Fifth row:* Banks, Beall, Bethea, Biles, Carter, Ellis, Foster, Grass, Green, Hawkins, Hays, Hess . . . *Sixth row:* Humphrey, Jackson, Knight, McWilliams, Murray, Nicholson, Parker, Parsons, Patrick, Pickens, Prowell, Ramsey . . . *Seventh row:* Roberts, Robinson, Rodgers, Sanders, Sayles, Sawyer, Stone, Tallichet, Watson, Webb, Weissinger, Yerger.

DELTA CHI CHAPTER

ALPHA TAU OMEGA

OFFICERS

Burney Threadgill . . . . . *President*
W. E. Franklin . . . . . *Vice-President*
C. D. Bouchillon . . . . . *Secretary*
Joe Ray Chance . . . . . *Treasurer*

FRATRES IN FACULTATE

Dean L. L. Patterson — Dean B. P. Brooks — Dean E. B. Colmer
Harry Simrall — J. K. Bettersworth

MEMBERS

Abney, W. M.
Armistead, T. H.
Bouchillon, C. D.
Broome, W. W., Jr.
Carmichael, G. T.
Chance, J. R.
Dunn, C.
Ewing, B. B.
Ewing, E. C.
Files, B. M.
Franklin, W. E.
Gassaway, W. B.
Griffis, T. K.
Jaco, C. M.
Johnson, C. R.
Jones, E. P.
Keary, K. B.
King, W. S.
Lucas, J. C.
Morson, P. H.
Rose, D.
Scott, S. A.
Singleton, B.
Thompson, R. C.
Threadgill, B., Jr.
Tucker, W. O.
Webb, W. S.
Williford, J. S.
Wilson, J. V.
Withers, J. W.
Woodward, J. D.

PLEDGES

Ammons, A.
Bankston, H.
Bogan, N.
Brockett, C.
Brown, J.
Chandler, J.
Cloud, M.
Edens, D.
Eubanks, H.
Fancher, J. R.
Farley, J.
Flautt, B.
France, H.
Giffin, B.
Jobron, J.
Johnson, R.
Keith, C.
Know, J.
Kraft, P.
Lee, J.
McCain, W. C.
Morgan, P.
Morris, W. L.
Muller, O.
Noland, P.
Nowlin, W. H.
Poindexter, D.
Rowan, W. T.
Saxton, C. E.
Smith, V.
Sutherland, J.
Tate, J.
Waldron, T.

★ ★ ★

This picture couldn't have been posed.

Alpha Tau Omega Fraternity, conceived in love, born in friendship, and dedicated to the brotherhood of man and to America, arose out of the ashes of war at V. M. I. in 1865. Epsilon Epsilon Chapter was founded on this campus in 1937 and is loyal to its colors of sky blue and old gold. The favorite flower of these Alpha Taus is the white tea rose.

These followers of the Maltese Cross are rightfully proud of such campus personalities as, Billy Gassaway, Burney Threadgill, Jones Woodward, Battle Ewing, and Billy Franklin.

First row: Abney, Armistead, Bouchillon, Broome, Carmichael, Chance, Dunn, Ewing, B., Ewing, E., Files, Franklin . . . *Second row:* Gassaway, Griffis, Jaco, Johnson, Jones, Keary, King, Lucas, Morson, Rose, Scott . . . *Third row:* Singleton, Thompson, Threadgill, Tucker, Webb, Williford, Wilson, Withers, Woodward, Ammons, Bankston . . . *Fourth row:* Bogan, Brockett, Brown, Chandler, Cloud, Edens, Eubanks, Fancher, Farley, Flautt . . . *Fifth row:* France, Griffin, Febron, Johnson, Keith, Knox, Kraft, Lee, McCain, Morgan . . . *Sixth row:* Morris, Muller, Noland, Nowlin, Poindexter, Rowan, Saxton, Smith, Tate, Waldron.

EPSILON EPSILON CHAPTER

SIGMA PI

OFFICERS

Sid D. Cox, Jr.	*President*
C. H. Reese	*Vice-President*
N. W. Carver, Jr.	*Secretary*
G. B. Eason	*Treasurer*

MEMBERS

Carver, N. W., Jr.
Cox, S. D., Jr.
Eason, G. B.
Fleming, G. L., Jr.
Hasson, V. M., Jr.
Lowe, W. M.
Patterson, W. C.
Ray, R. V.
Reese, C. H.
Sledge, J. C., Jr.
Stewart, R. L.
Thomas, M. M.
Wood, W. G.

PLEDGES

Aardweg, H. T.
Allard, G. D.
Burgin, W. G., Jr.
Cox, W. A.
Ellis, R. N.
Jones, A. H.
McAdams, H. V.
McKinley, W. L.
Moore, H. A.
Nason, W. A.
Starr, A. J.
Triplett, M. W.

★ ★ ★

Sigma Pi was founded at Vincenness University in 1897, and came to this campus in 1936. These wearers of the Greek Cross have proudly upheld their flower the lavender orchid, with the lilacs and white rose alternatives. These Greeks revere the colors lavender and white. Providing ample guidance for their fraternity are such leaders as J. C. Sledge, S. D. Cox, W. C. Patterson, and N. W. Carver.

I wonder if the subject could be women?

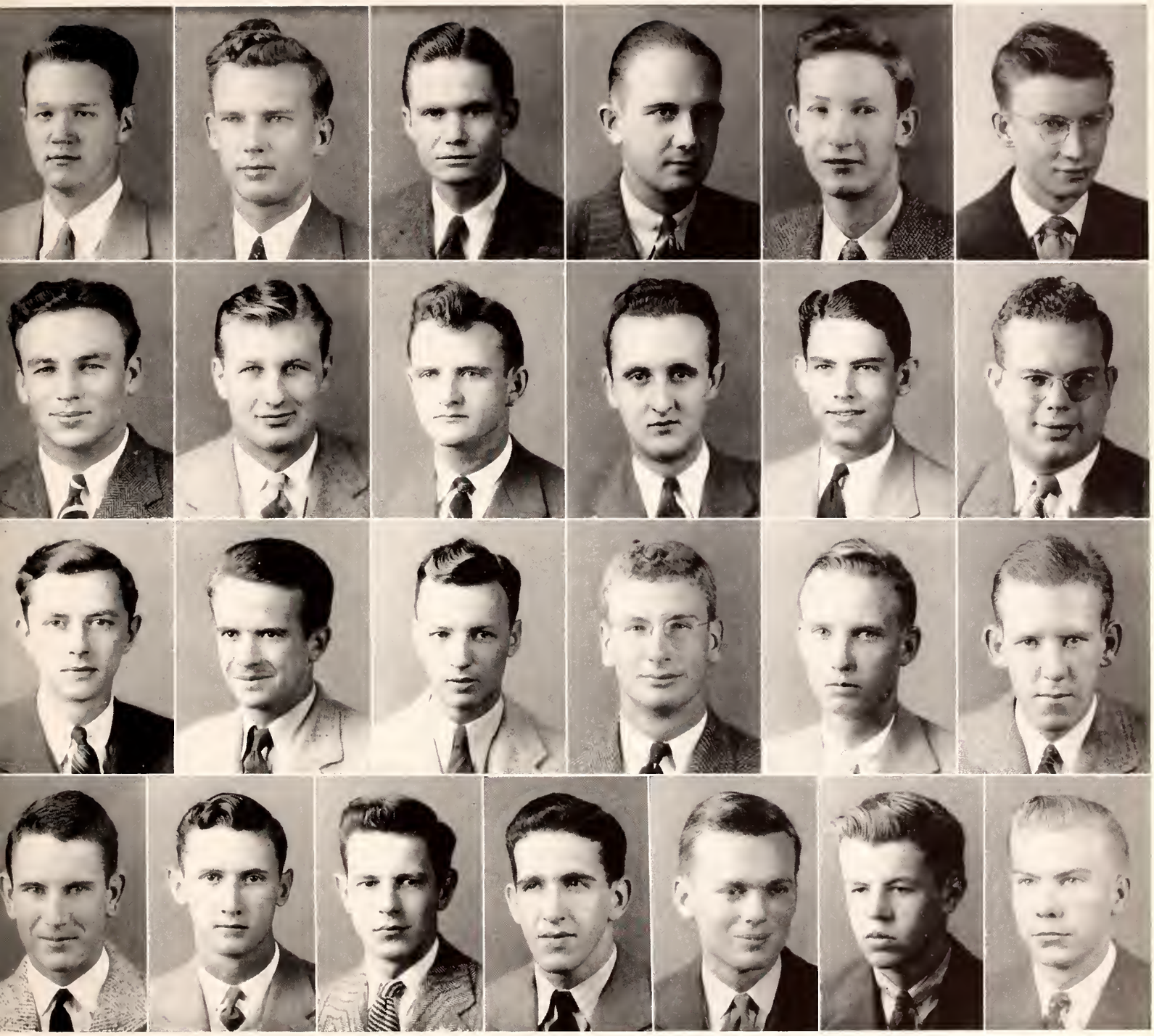

First row: Carver, Cox, Eason, Fleming, Hasson, Lowe . . . *Second row:* Patterson, Ray, Reese, Sledge, Stewart, Thomas . . . *Third row:* Wood, Aardweg, Allard, Burgin, Cox, Ellis . . . *Fourth row:* Jones, McAdams, McKinney, Moore, Nason, Starr, Triplett.

ALPHA LAMBDA CHAPTER

PHI KAPPA TAU

OFFICERS

Sam A. Coggin . . . . . *President*
Perry L. Tate . . . . . *Vice-President*
Nathan Levy . . . . . *Secretary*
Harold E. Angelo . . . . . *Treasurer*

FRATRES IN FACULTATE

W. B. Andrews — Dr. P. H. Dunn — M. L. Freeman — M. B. Mapp
R. T. Palmer — O. L. Snowden — N. E. Wilson

MEMBERS

Allen, A. E.
Anderson, D. R.
Angelo, H. E.
Baria, G. E.
Baria, J. M.
Beall, J. W.
Coggin, S. A.
Ellis, P. J.
Fouche, T. E., Jr.
Jones, J. M.
Kea, L. W.
Levy, N., Jr.
Maury, L.
Mullins, G. P.
Ramsay, W. T.
Scott, G. W.
Tate, P. L.

PLEDGES

Anderson, E. B.
Briggs, L. H.
Bristow, M.
Buchanan, C. M.
Buckley, J. B.
Cox, G. E.
Dalton, W. T.
Ellis, N. M.
Heard, B.
Livingston, J. L.
McCuiston, W. C.
Roan, J. S.
Rutherford, R. D.

★ ★ ★

Phi Kappa Tau was founded at Miami University in Oxford, Ohio, more than one-third century ago. Today Phi Kappa Tau has forty-eight chapters located in outstanding colleges and universities throughout the United States. The Alpha Chi Chapter, which was installed April 30, 1938, has thoroughly adhered to the ideals of Democracy, Christianity, and Fellowship. The loyal supporters of Harvard Red and Old Gold are under the guidance of Dr. Paul H. Dunn as faculty adviser and such campus personalities as Sam Coggin, vice-president of the Student Association; Perry Tate, vice-president of the Junior Class; George Scott, member of the Student Executive Council; and others such as Harold "Happy" Angelo, and Richard "Slick" Palmer.

The Phi Taus honor Miss Speaks.

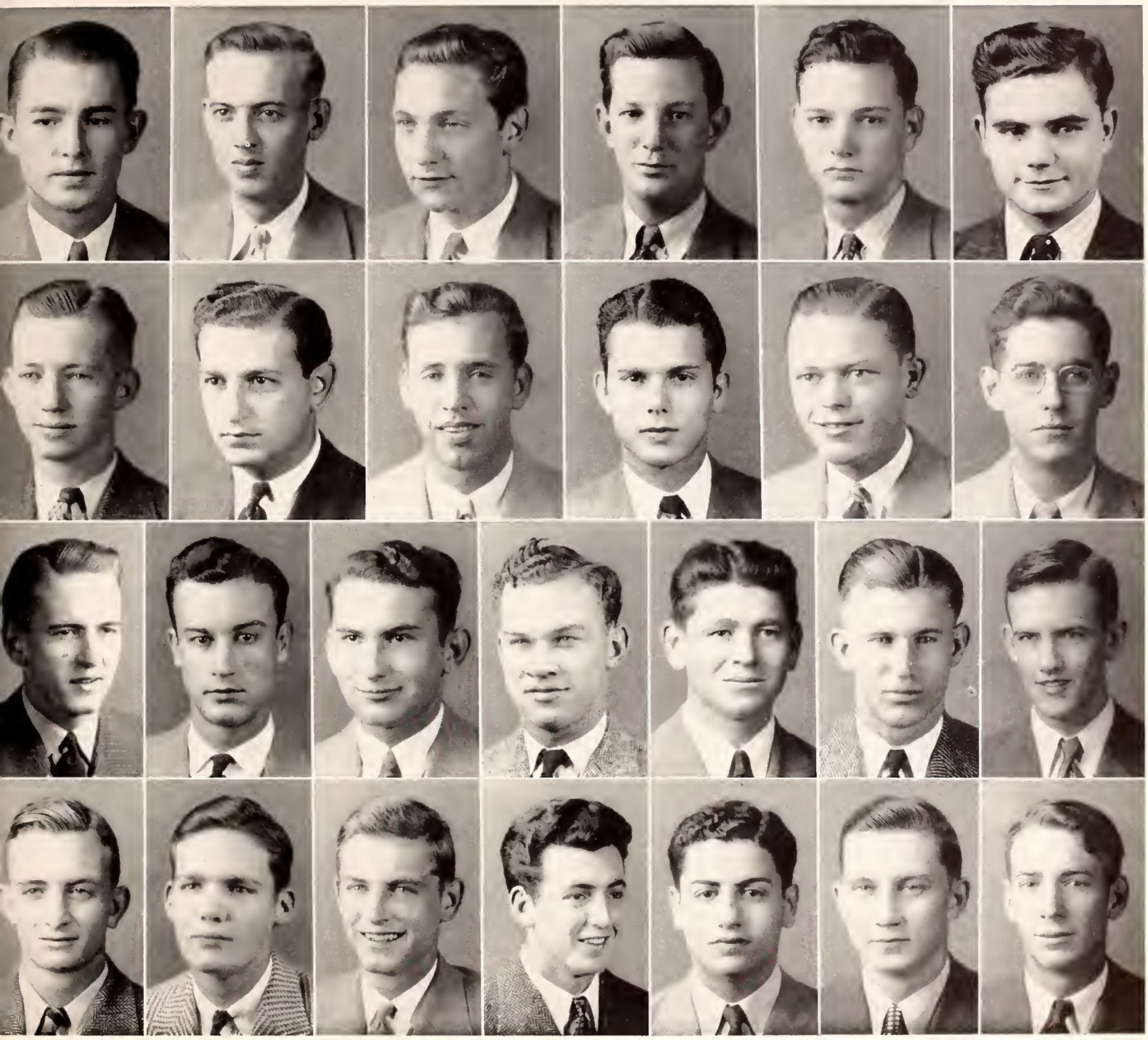

First row: Allen, Anderson, Angelo, Baria, G., Baria, J., Beall . . . *Second row:* Coggin, Ellis, Fouche, Jones, Kea, Levy . . . *Third row:* Maury, Mullins, Scott, Tate, Anderson, Briggs, Bristow . . . *Fourth row:* Buchanan, Buckley, Cox, Dalton, Ellis, Roan, Rutherford.

ALPHA CHI CHAPTER

SIGMA PHI EPSILON

OFFICERS

W. M. Arnold . . . . . *President*
G. S. Neno . . . . . *Vice-President*
T. S. Shuler . . . . . *Comptroller*
J. E. Chandler . . . . . *Secretary*
E. C. Aldridge . . . . . *Historian*

FRATRES IN FACULTATE

Max Patrick — W. O. Spencer — F. Z. Bearblossom

MEMBERS

Aldridge, E. C., Jr.
Arnold, W. M., Jr.
Askew, H. C.
Chandler, J. E.
Clark, J. M., Jr.
Craft, S. M.
Cowan, E. K.
Dille, R. T.
Irby, V. L.
Lamon, R. M.
Lindsey, E. C.
McCorkle, J. H.
McDonald, W. N., Jr.
Neno, G. S.
Sage, F. P.
Shuler, T. S.
Simmons, G. W.
Westerfield, J. L.
Wilkins, D. W.
Woleben, W. H.

PLEDGES

Ansley, J. L.
Bagley, J. G.
Baker, E. G.
Baker, H. F.
Beacham, E. P.
Berger, R. C.
Boyette, J. D.
Burg, J. L., Jr.
Callicott, W. E.
Chapman, R. W.
Coon, C. L., Jr.
Embry, E., Jr.
Fisher, R. H.
Fleming, H. F.
Gardner, S. W.
Gilmore, W. R.
Graves, J. N.
Hales, B. E.
Johnson, G. W., Jr.
Jordon, L. W.
Lancaster, V., Jr.
Magee, J. I.
Malvaney, E. L.
Moore, J. E.
Musselwhite, R. S.
Pierce, S. E.
Shuff, W. T.

★ ★ ★

Having rapidly expanded since their national founding in 1901, this group boasts 68 chapters and more than 22,000 members. The local chapter, Mississippi Beta, although established as late as 1938, has risen to prominence in the fraternity circle at Mississippi State. Those who proudly wear the Golden Heart and who are loyal to the colors of red and purple are—Sig Eps.

This year the scholars of the Sig Eps brought honor to their fraternity by winning the Interfraternity Scholarship Cup. Among the leaders in the fraternity, as well as on the campus, are Bill Arnold, Earl Chandler, Van Irby, Rufe Lamon, and Dave Wilkins.

The weather must be changing.

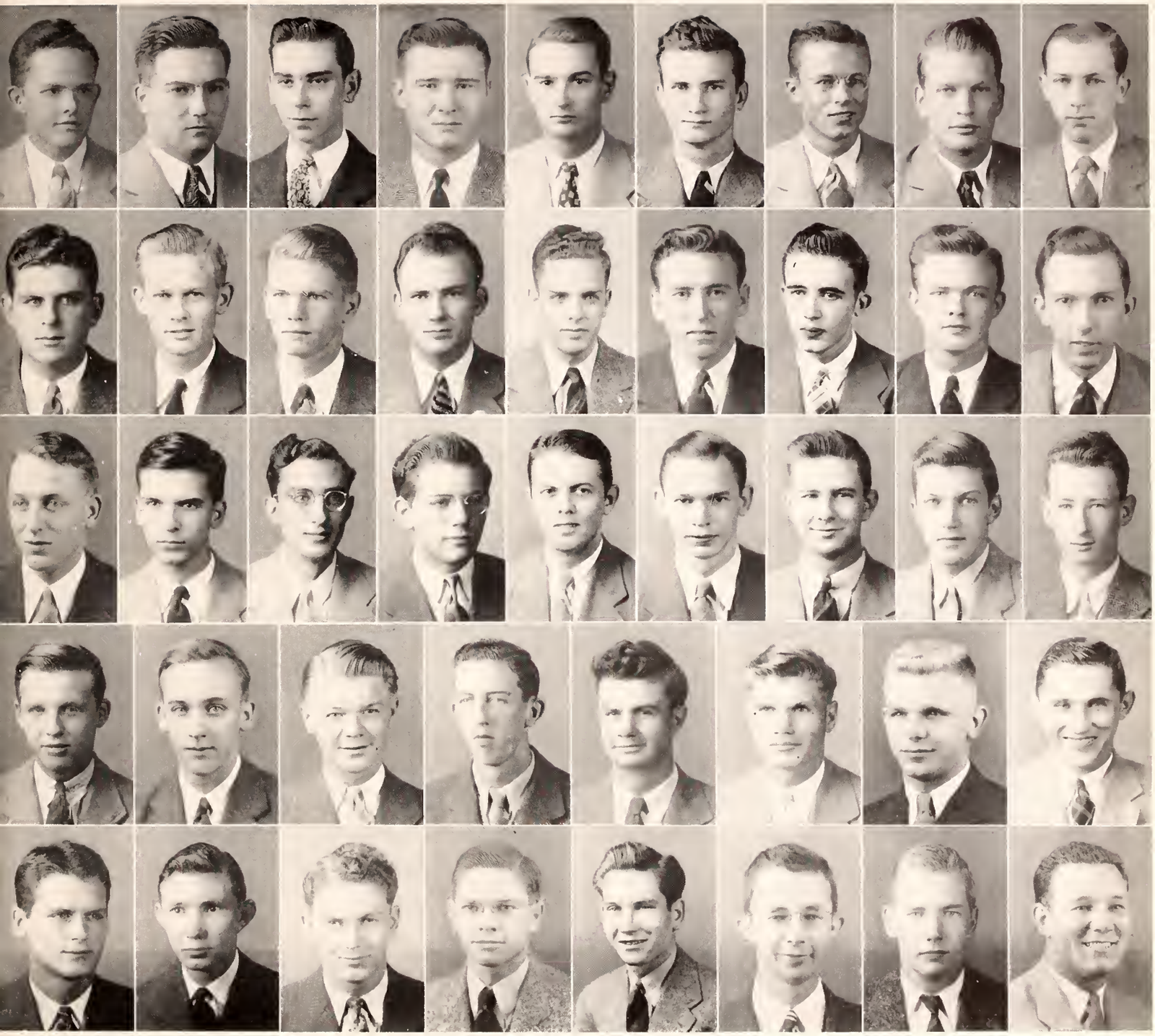

First row: Aldridge, Arnold, Askew, Chandler, Clark, Craft, Cowan, Dille, Irby . . . *Second row:* Lamon, Lindsey, McCorkle, McDonald, Neno, Sage, Shuler, Simmons, Westerfield . . . *Third row:* Wilkins, Woleben, Ansley, Bagley, Baker, E., Baker, H., Beacham, Berger, Boyette . . . *Fourth row:* Burg, Callicott, Coon, Fisher, Fleming, Gardner, Gilmore, Hales . . . *Fifth row:* Johnson, Jordon, Magee, Malvaney, Moore, Musselwhite, Pierce, Shuff.

MISSISSIPPI BETA

LAMBDA CHI ALPHA

OFFICERS

James T. Henson . . . . . *President*
Daniel W. Denman . . . . . *Vice-President*
William M. Mingee . . . . . *Secretary*
William C. Waits . . . . . *Treasurer*

FRATRES IN FACULTATE

G. K. Bryan — A. Oliver — L. E. Miles — M. P. Robelot

MEMBERS

Ables, J. H.
Allen, K. I.
Allen, W. H.
Butts, H. F.
Denman, D. W.
Havard, J. W.
Henson, J. T.
Johnson, E. E.
Lynd, T. C.
Oakley, F. W.
Oldham, M. B.
Paxton, A. H.
Perry, J. L.
Robertson, H. L.
Roshore, E. C.
Scoggin, J. K.
Sheppard, W. R.
Thomas, N. W.
Waits, W. C.
Williams, M. L.
Yancey, C. N., Jr.

PLEDGES

Alston, R. J.
Auter, H. F.
Ball, W. W.
Baylis, Eugene
Benson, G. W.
Bridger, Lloyd
Carter, M. O.
Guyton, J. W.
Havard, Harley
Hendricks, J. L.
Iupe, J. S.
Ivey, N. R.
Lee, F. L.
Montgomery, Otto
Shaw, J. A.
Smith, J. A.
Sneed, H. E.
Theus, L. D.
Trusty, G. D.
Turner, Louie

★ ★ ★

Lambda Chi Alpha was founded in 1909 at Boston University, and now has one hundred ten active chapters, being represented in forty-three states and in Canada. Lambda Chi Alpha came to this campus as Rho Zeta, a local fraternity, in February, 1937, and in April, 1939, became a chapter of Lambda Chi Alpha.

The members of this fraternity revere the colors of purple, green, and gold, and uphold the white rose as their flower. The leaders of this group are Albert Paxton, Charles Yancey, Curtis Waits, Billy Mingee, and James Henson.

Spring fever makes you feel like that.

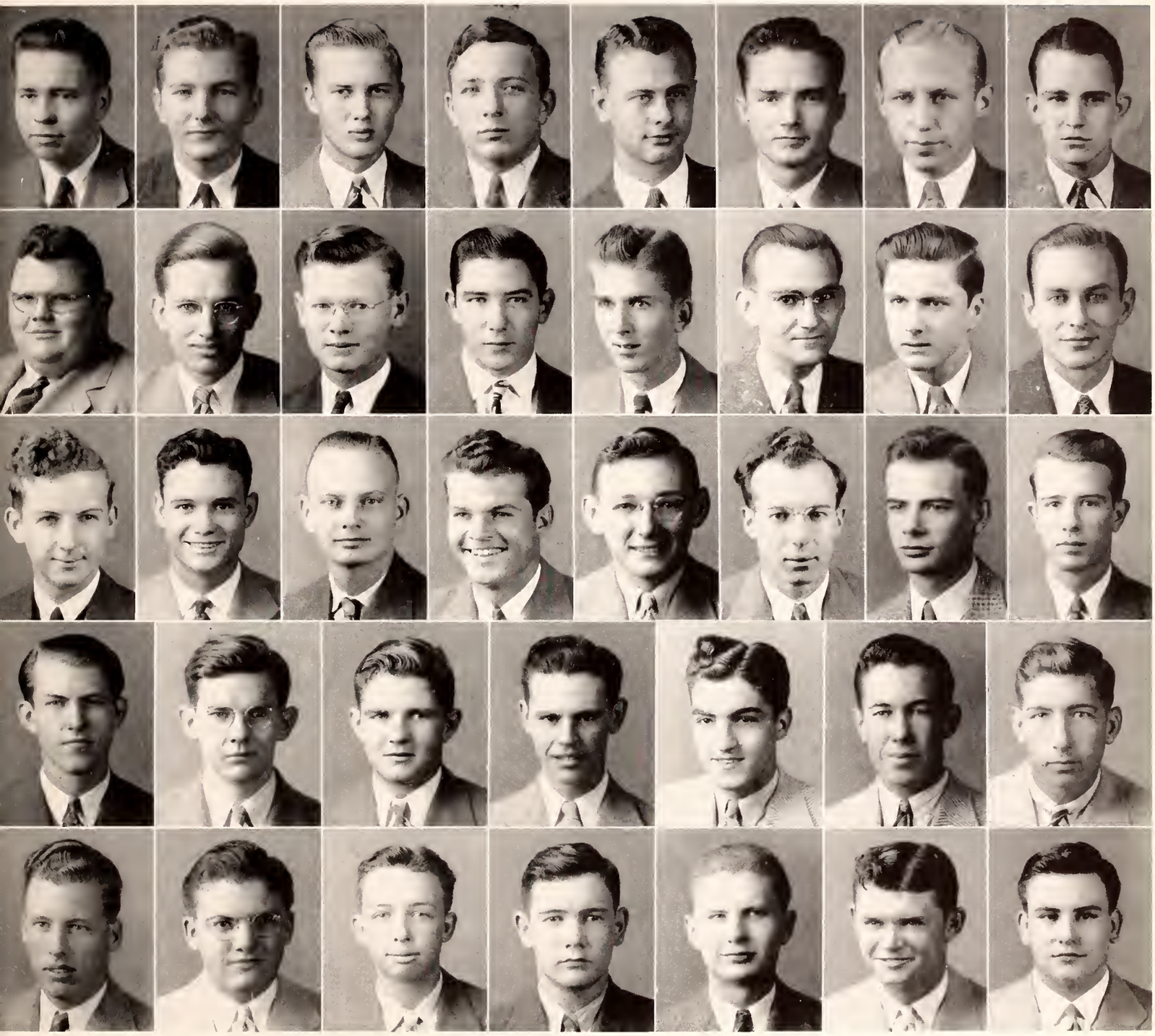

First row: Ables, Allen, K., Allen, W., Butts, Denman, Havard, Henson, Johnson . . . *Second row:* Lynd, Oakley. Oldham, Paxton, Perry, Robertson, Scoggin, Sheppard . . . *Third row:* Thomas, Waits, Williams, Yancey, Auter, Ball, Baylis, Benson . . . *Fourth row:* Carter, Guyton, Havard, Hendricks, Iupe, Ivey, Lee . . . *Fifth row:* Montgomery, Shaw, Smith, Sneed, Theus, Trusty, Turner.

EPSILON CHI ZETA

THETA XI

OFFICERS

Harrison C. Leak, Jr. . . . . *President*
William E. Failing . . . . . *Vice-President*
Whitney B. Jones . . . . . *Secretary*
Clarence D. Smith, Jr. . . . . *Treasurer*

FRATRES IN FACULTATE

R. W. Adams — J. A. McReynolds

MEMBERS

Batson, B. H.
Duggan, F. B.
Failing, W. E.
Jones, W. B.
Jones, W. J.
King, J. E., Jr.
Leak, H. C., Jr.
Mathis, W. B.
Sexton, J. P.
Shackelford, J. A., Jr.
Simmons, R. L.
Smith, C. D., Jr.
Walter, A. H.
Wilson, R. A.
Young, R. V., Jr.

PLEDGES

Barrentine, E. S., Jr.
Cheeks, D. W.
Cruthirds, J. E.
Gilliam, J. E., Jr.
Johnson, H. W.
Leak, J. C.
Matheny, J. D.
Pierce, V. E.
Poole, J. R.
Ready, J. C.
Ruscoe, W. W.
Thomas, J. E.
VanTreese, C. R.
Williams, R. M.
Woods, C. H., Jr.

★ ★ ★

Founded at Rensselaer in 1864, Theta Xi is the third oldest fraternity nationally, but comparatively young on the Mississippi State campus. There are 39 chapters at the present time, all of which are loyal to the blue and white.

Alpha Xi of Theta Xi was installed as a National Chapter at L. S. U. in April, 1940. From the members of Theta Xi came many of the campus leaders. Among these leaders were Albert Shackelford, president of Tau Beta Pi; Carter Leak, president of Kappa Mu Epsilon; and Warren Mathis, secretary of the Senior Y Council. Other notables include J. P. Sexton, Van Young, Foster Duggan, and Bob Wilson.

What a hard life!

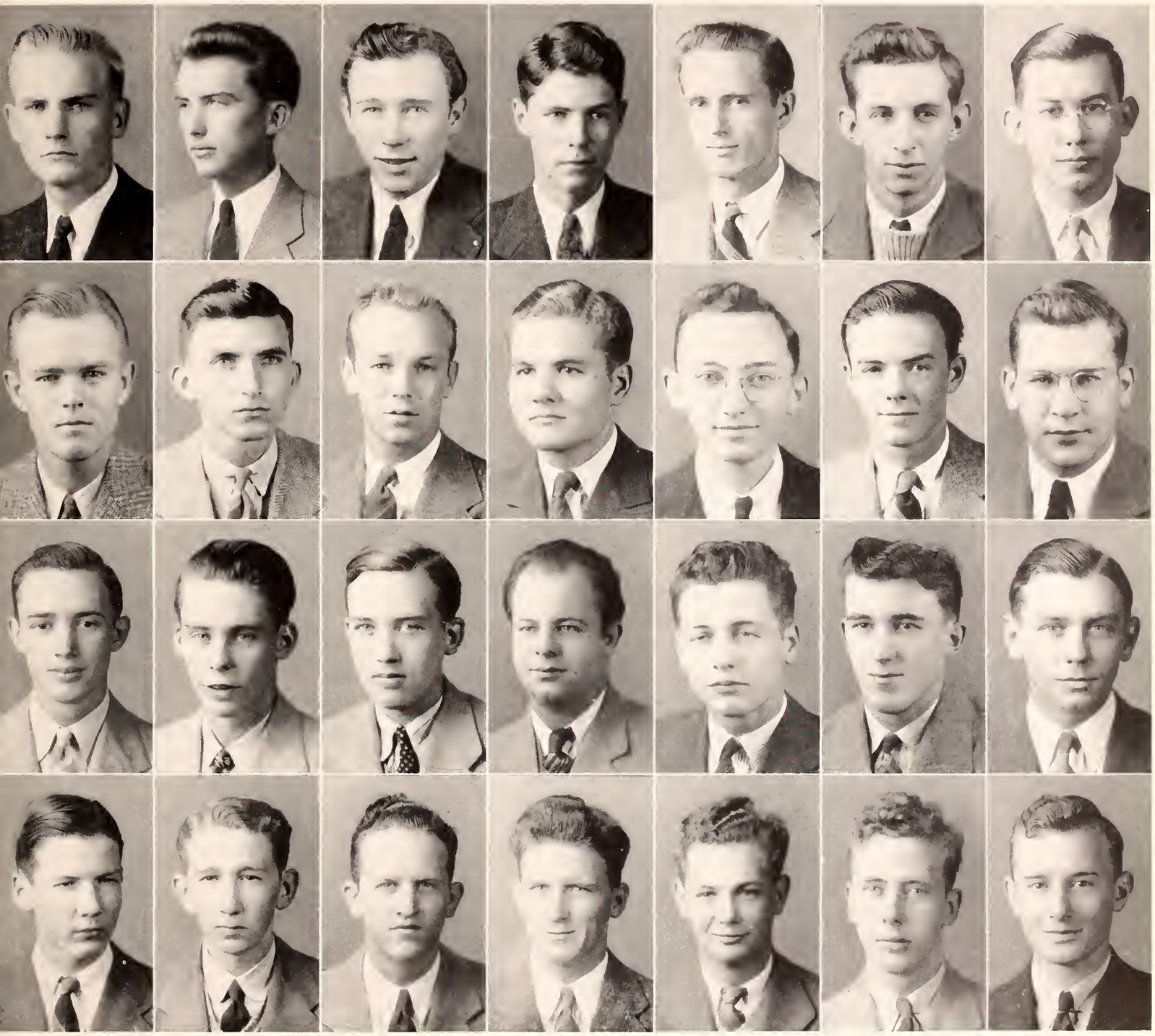

First row: Batson, Duggan, Failing, Jones, W. B., Jones, W. J., King, Leak . . . *Second row:* Mathis, Sexton, Shackelford, Simmons, Smith, Walter, Wilson . . . *Third row:* Young, Barrentine, Cheeks, Cruthirds, Gilliam, Johnson, Leak . . . *Fourth row:* Matheny, Pierce, Poole, Ready, Van-Treese, Williams, Woods.

ALPHA XI CHAPTER

SIGMA PSI CHAPTER

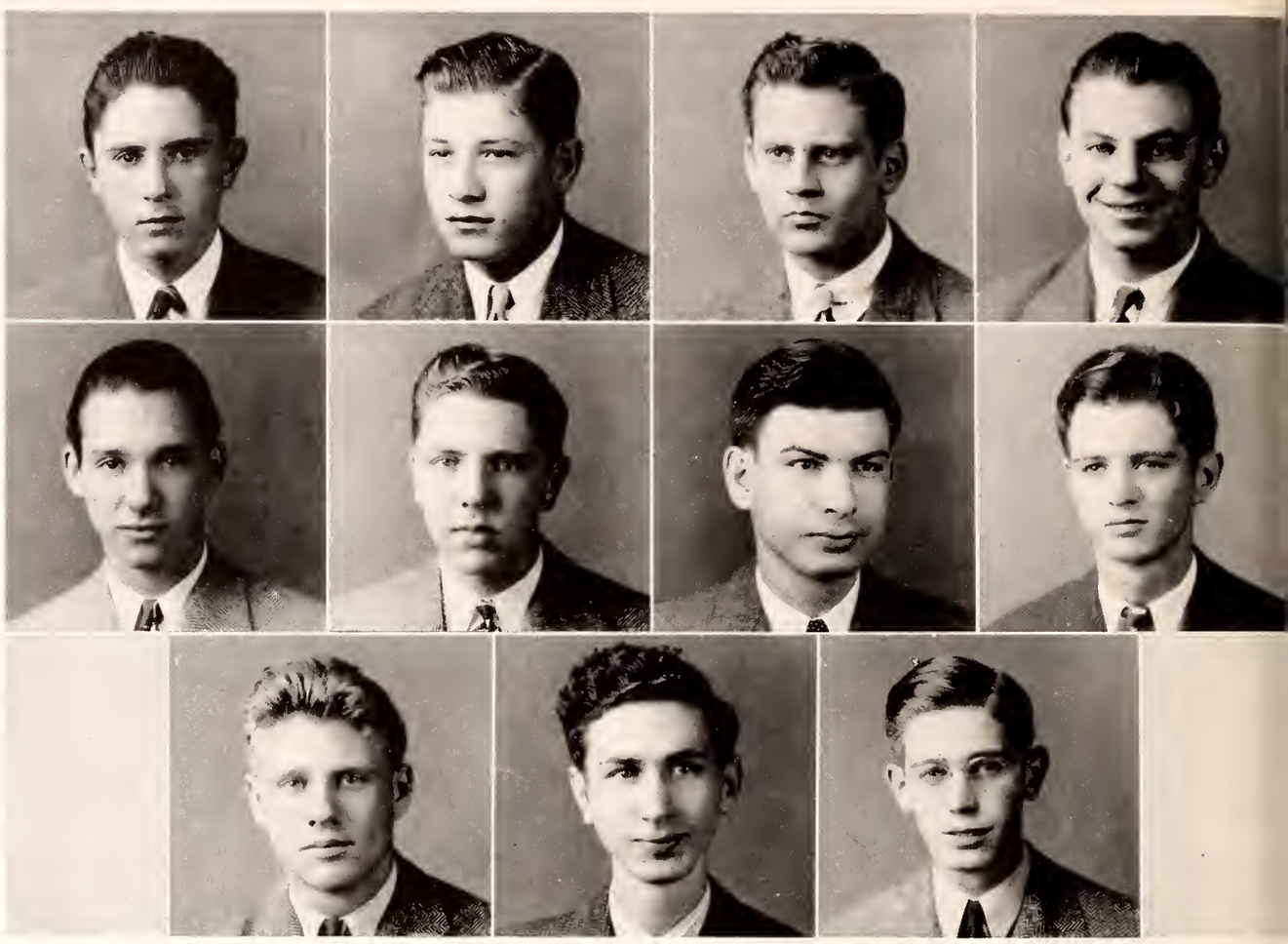

SIGMA ALPHA MU

OFFICERS

Louis J. Roman . . . . . *Prior*

Marshall I. Levitt . . . . . *Exchequer*

Stanley M. Hirsh . . . . . *Recorder*

MEMBERS

Cohen, B.
Hart, S. M.
Hirsch, S. M.
Katz, R.
Kleban, W. G.
Levitt, M. I.
Roman, L. J.
Schwartz, C.

PLEDGES

Block, L. J.
Haas, A. D.
Haas, Ike
Randall, A.
Sackhiem, G. I.
Summerfield, H. I.

Sigma Alpha Mu was founded at the College of the City of New York in 1909, and since then it has become an international organization, holding sway on 38 campuses in the United States and Canada. Sigma Psi, the only Jewish fraternity on this campus, was installed January 10, 1937. All "Sammys" are true to purple and white, and cherish the purple aster above all the rest. In the past five years, this group has held the Interfraternity Scholarship Cup four times. Leaders of this, the smallest group on the campus, are Stanley Hart, Stanley Hirsch, and Louis Roman.

PHI KAPPA THETA

OFFICERS

Floyd O. Bragg . . . . . *President*
Donald C. Simon . . . . . *Vice-President*
J. A. Camise . . . . . *Secretary*
Paul J. Collins . . . . . *Treasurer*

FACULTY ADVISER

M. P. Robelot

MEMBERS

Bragg, F. O.
Buttross, E. L.
Camise, J. A.
Collins, P. J.
Cassino, N. F.
Dauro, V. A.
Piazza, A. J.
Ross, T. S.
Schultz, C. W.
Simon, D. C.

PLEDGES

Bellapanni, J. M.
Brocato, A.
Daron, A.
Lavecchia, N.
McGowan, D. P.
Lang, J.
Ross, W.
Salasse, J. V.

The Zeta Chapter of Phi Kappa Theta, a colony of the national Catholic fraternity, Theta Kappa Phi, was installed on this campus, August 9, 1942.

The foundation for this chapter was laid by Edward Kirchircer who was the national executive secretary of Theta Kappa Phi at that time. To Floyd Bragg, three times elected president of Zeta Colony, goes much of the credit for its success on this campus.

There are three chapters like Zeta of Phi Kappa Theta who are loyal to the colors of sky blue and gold and who are awaiting to be accepted by Theta Kappa Phi.

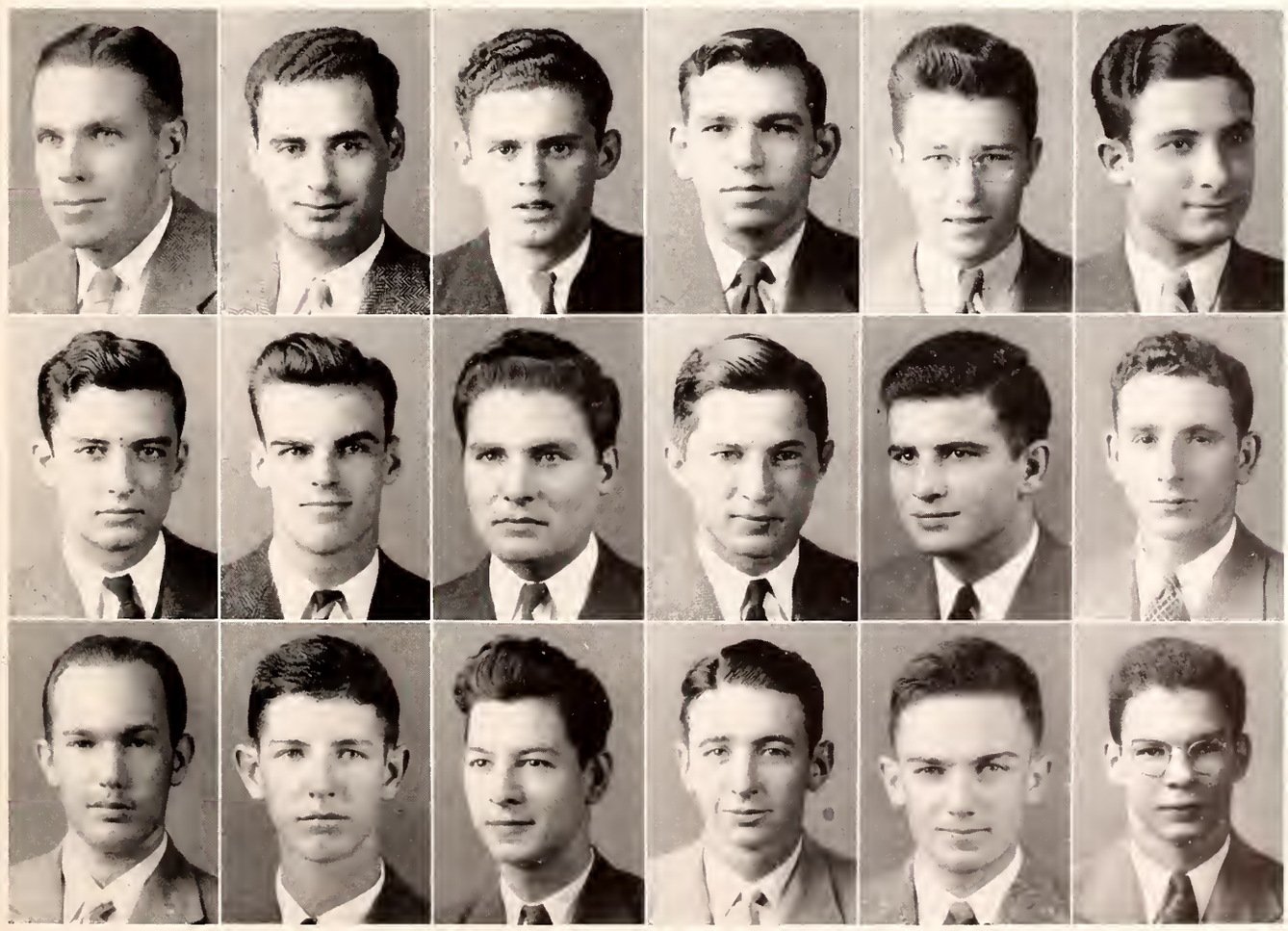

First row: Bragg, Buttross, Camise, Cassino, Collins, Dauro . . . *Second row:* Piazza, Ross, Schultz, Simon, Bellapanni, Brocato . . . *Third row:* Daron, Lang, Lavecchia, McGowan, Ross, Salasse.

THETA CHAPTER

CHI OMEGA

OFFICERS

Jane Lipscomb . . . . . *President*
Lu Edwards . . . . . *Vice-President*
Margaret Greene . . . . . *Secretary*
Marion Prichard . . . . . *Treasurer*

MEMBERS

Blount, Bonnie Kate
Burkett, Dorothy
Edwards, Lu Moody
Greene, Margaret
Harris, Robin
Hogan, Mary
Lipscomb, Jane
Magruder, Rachel
Martin, Nancy
Prichard, Marion
Ray, Margaret
Sanders, Marjorie

PLEDGES

Ables, Melba
Anderson, Scarvia
Blanchard, Fannie Chance
Blount, Laura Helen
Castles, Florence Patricia
Colmer, Ernestine
Dean, Fadra
Gilpin, Gloria
Hamilton, Marilyn
Herron, Mary Dean
Johnson, Bettye
Keating, Dorothy Ann
Mahoney, Bette
Martin, Jean
Nash, Willie Love
Overstreet, Susie
Phelps, Patsy Ruth
Reese, Gloria
Reynolds, Mary Evelyn
Sloan, Virginia
Vause, Jane

★ ★ ★

Phi Delta Chapter of Chi Omega, in its eighth year of active service on this campus, was the first organization of its kind to be introduced at Mississippi State. Since 1895, this fraternity has honored the cardinal and straw and the white carnation as its symbol of sisterhood. Chi Omega boasts the largest fraternal group for girls in the United States.

Among the leaders of Chi Omega are such campus notables as Jane Lipscomb, Miss Mississippi State; Marion Prichard, president of Pi Omega Pi; Margaret Ray, president of the Y. W. C. A.; and Helen Fisher, Honorary Cadet Colonel. Others include Robin Harris, Fadra Dean, and Marilyn Hamilton.

Part of the Chi Omega football squad.

First row: Blount, Burkett, Edwards, Greene, Harris, Hogan, Lipscomb . . . *Second row:* Magruder, Martin, Prichard, Ray, Sanders, Walton, Abels . . . *Third row:* Anderson, Blanchard, Blount, Castles, Colmer, Dean, Gilpin . . . *Fourth row:* Hamilton, Herron, Johnson, Keating, Mahoney, Martin . . . *Fifth row:* Nash, Overstreet, Reese, Reynolds, Sloan, Vause.

PHI DELTA CHAPTER

GAMMA ZETA CHAPTER

First row: Batson, Bays, Beauvais, Betts, Boone, Boyet, . . . *Second row:* Cowsert, Currie, Hunter, Lindley, Smith, Abernethy . . . *Third row:* Bardwell, Carpenter, Cowsert, Garner, Gilmore, Kennard . . . *Fourth row:* Kirkley, Mattina, McKee, Moore.

ZETA TAU ALPHA

OFFICERS

Sue Cowsert . . . . . *President*
Miriam Hunter . . . . . *Vice-President*
Sara Louise Bays . . . . . *Secretary*
Elsie Miller Boone . . . . . *Treasurer*

SPONSORS

Mrs. Paul H. Dunn — Mrs. Jesse Ricks — Miss Polly Reed

MEMBERS

Batson, W. E.
Bays, S. L.
Beauvais, A. C.
Betts, J. T.
Boone, E. M.
Boyet, D. A.
Cowsert, S. E.
Currie, M. E.
Hunter, M.
Lindley, S. L.
Smith, L. E.

PLEDGES

Abernathy, M. B.
Bardwell, C.
Carpenter, M. T.
Cowsert, M. F.
Garner, H. J.
Gilmore, H. L.
Kennard, R.
Kirkley, A. L.
Mattina, M. E.
McKee, H. L.
Moore, G. M.

Symbolized by the white violet and the colors turquoise blue and steel gray, Gamma Zeta forms the Mississippi State chapter of Zeta Tau Alpha. Zeta had its inception in 1898 at Virginia State Normal School and has since spread throughout the United States and into Canada, with Gamma Zeta as the youngest chapter, established here in April, 1940.

Headed by Sue Cowsert, Gamma Zeta Chapter has played a prominent role on the campus through the activities of its members some of whom are Dixie Boyet, cheerleader; Audrey Beauvais, twirler for the Maroon Band; Luceil Smith, President of the Y. W. C. A.; and Margarette Mattina, vocalist for the Southernaires.

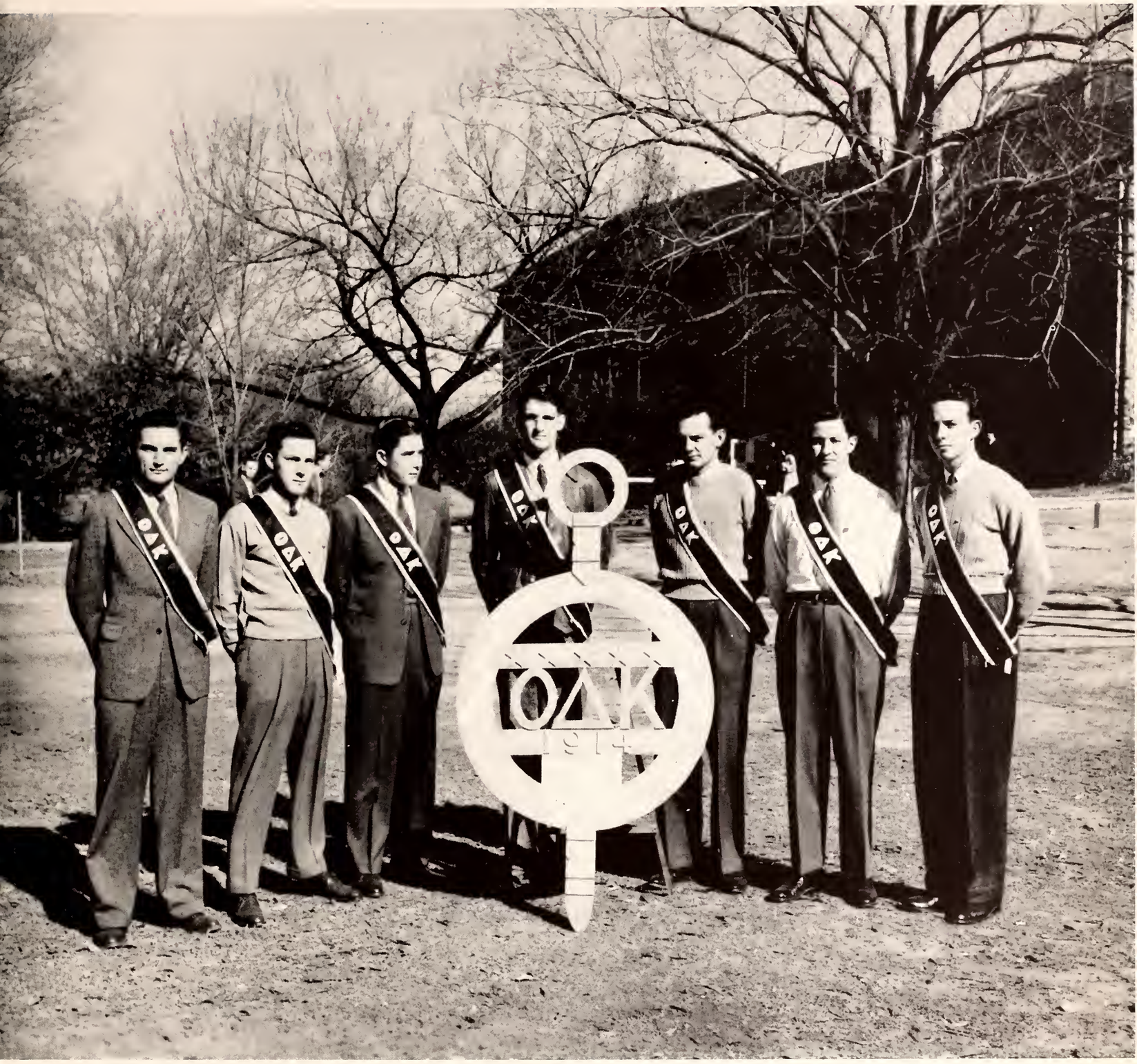

HONORARIES

OMICRON DELTA KAPPA

OFFICERS

Thomas H. Ledbetter . . . . . *President*

John S. Harper . . . . . *Vice-President*

William B. Aden . . . . . *Secretary-Treasurer*

FACULTY ADVISERS

Dr. J. F. Locke

Ben Hilbun

Dr. J. W. Ward

MEMBERS

Aden, W. B.
Barnes, J. T.
Brickell, Carey
Cochran, Reeves
Cowan, G. L.
Dinas, John A.
Dowdell, David M.
Ferriss, David M.
Gault, James C.
Harper, John S.
Kirk, Cyrus E.
Leak, Harrison C.
Ledbetter, Thomas H.
Miller, Joe D.
Miller, W. S.
Moore, James H.
Montgomery, G. V.
Patterson, R. B.
Paxton, Albert
Shackelford, John A.
Wilder, H. B.

Omicron Delta Kappa, national honorary student activities fraternity, was founded at Washington and Lee University in 1914. Alpha Chi Circle, the local chapter, was installed in May of 1937. Its members are selected from the junior and senior classes on a quality basis of personal character, scholastic record, prominence in student activities, and service rendered to the institution. The order is a respected member of the American Association of College Honor Societies and has become the most coveted honor organization on the campus.

★ ★ ★ ★ ★ ★

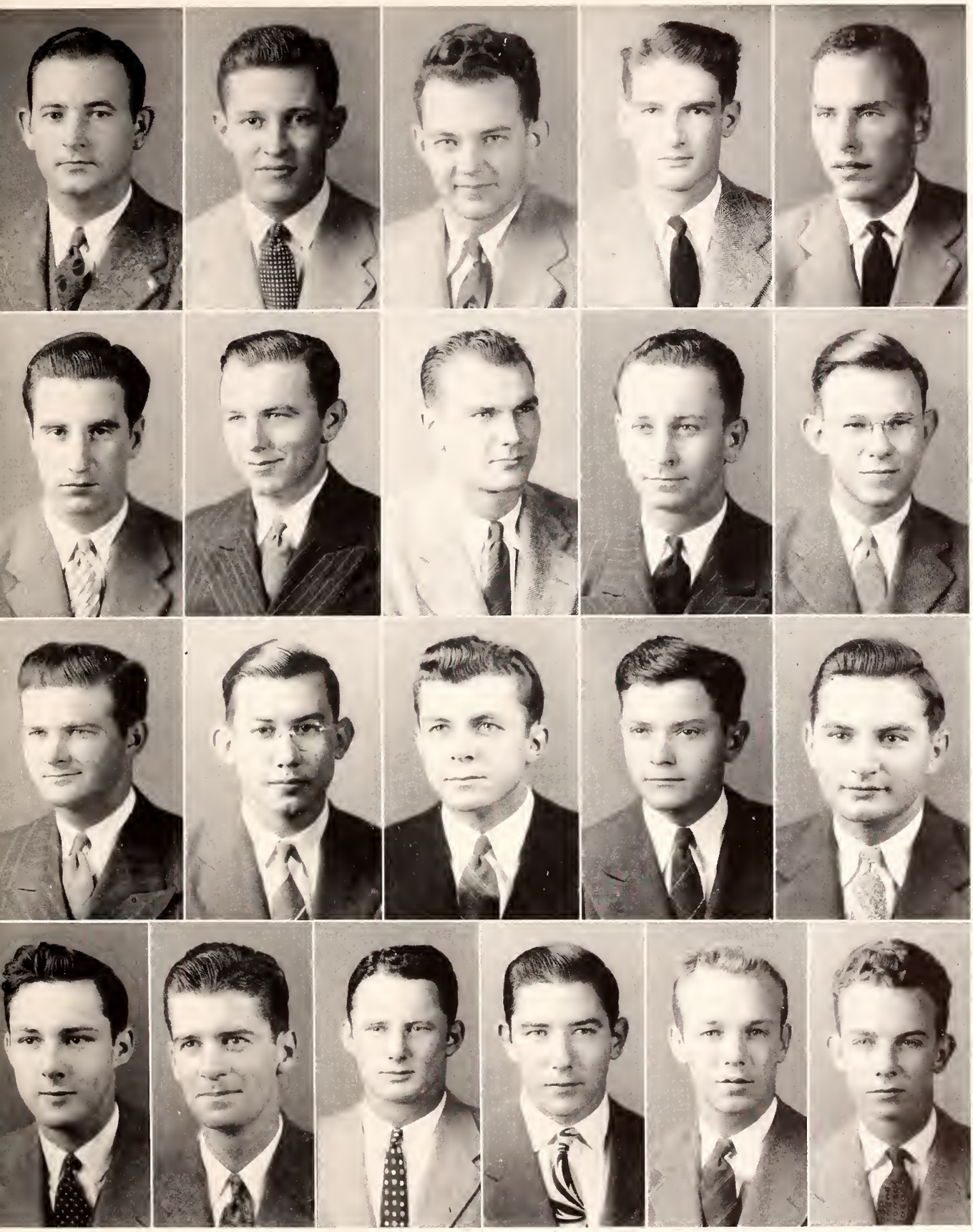

First row: Aden, Barnes, Brickell, Cochran, Cowan . . . *Second row:* Dinas, Dowdell, Ferriss, Gault, Harper . . . *Third row:* Kirk, Leak, Ledbetter, Miller, J., Miller, W. . . *Fourth row:* Moore, Montgomery, Patterson, Paxton, Shackelford, Wilder.

BLUE KEY

OFFICERS

Carey M. Brickell, Jr. . . . . *President*

John S. Harper . . . . . *Vice-President*

James C. Gault . . . . . *Secretary*

Gordon K. Bryan . . . . . *Faculty Adviser*

MEMBERS

Aden, W. B.
Banks, C. M.
Barnes, J. T.
Barnhill, L. A.
Brickell, C. M., Jr.
Cochran, R. F.
Coggin, S. A.
Dinas, J. A.
Dowdell, D. M.
Ferriss, D. M.
Fortenberry, A. J.
Gault, J. C.
Gunn, E. B.
Harper, J. S.
Hayes, B. N.
Hood, E. M.
Kirk, C. E.
Kirk, L. G.
Ledbetter, T. H.
Lyerly, W. A., Jr.
Thorpe, H. D.
Mercier, J. D.
Miller, W. S., Jr.
Montgomery, G. V.
Moore, J. H.
Patterson, R. B.
Paxton, A. H.
Sullivan, W. W.
Taylor, W. S., Jr.
Wilder, H. B.
Yancey, C. N .

FACULTY MEMBERS

G. K. Bryan
T. T. Brackin
O. R. Hendrix
D. M. McCain
M. M. McCorkle
J. G. McKee
H. C. Simrall
R. C. Weems

HONORARY MEMBERS

B. F. Hilbun
G. D. Humphrey
I. D. Sessums
H. L. Scales

Blue Key, national honor fraternity, was founded at the University of Florida in 1924, by B. C. Riley. This service association has for its purpose the cooperation of the faculty and the student body in meeting student problems, the stimulation of progress, and the promotion of the interests of the college. Outstanding juniors and seniors who have shown quality in character, leadership, scholarship, student activities, and service are eligible for membership.

The local chapter was installed at Mississippi State in April, 1938, with 18 students and several faculty members, as well as chosen alumni, composing the group.

First row: Aden, Banks, Barnes, Barnhill, Brickell, Cochran . . . *Second row:* Coggin, Dinas, Dowdell, Ferriss, Fortenberry, Gault . . . *Third row:* Gunn, Harper, Hayes, Hood, Kirk, C., Kirk, L. . . . *Fourth row:* Ledbetter, Lyerly, Mercier, Miller, Montgomery, Moore . . . *Fifth row:* Patterson, Paxton, Sullivan, Taylor, Wilder, Yancey.

ALPHA ZETA

OFFICERS

Cyrus E. Kirk . . . . . *Chancellor*

Joe D. Miller . . . . . *Treasurer*

Dave M. Dowdell . . . . . *Scribe*

William B. Aden . . . . . *Chronicler*

Clifton B. Marlin . . . . . *Censor*

FACULTY ADVISERS

E. B. Colmer
F. E. Edwards
W. B. Andrews
G. R. Sipe
A. D. Suttle

MEMBERS

Aden, W. B.
Barnes, J. T.
Browning, J. W.
Clay, W. H.
Cowan, G. L.
Dowdell, D. M.
Fisher, W. A.
Gill, J. B.
Honeycutt, E. D.
Irby, V. L.
Jones, H. W.
Kirk, C. E.
Laird, K. D.
Lamon, R. M.
Lindley, C. E.
Makamson, C. W.
Marlin, C. B.
Miller, J. D.
McNutt, E. J.
Patterson, R. B.
Pitner, R. J.
Russell, J. M.
Rossi, H. F.
Smith, R. A.

Alpha Zeta, national honorary agricultural fraternity, was founded at Ohio State University in 1897 to promote the profession of agriculture through scholarship, leadership, and character. The local chapter was installed in 1928, making it one of the forty-one chapters of Alpha Zeta throughout the country. Qualfiications for membership are based on scholarship in the School of Agriculture, and also character and leadership ability. The colors of the organization are mode and sky blue, and its flower, the pink carnation.

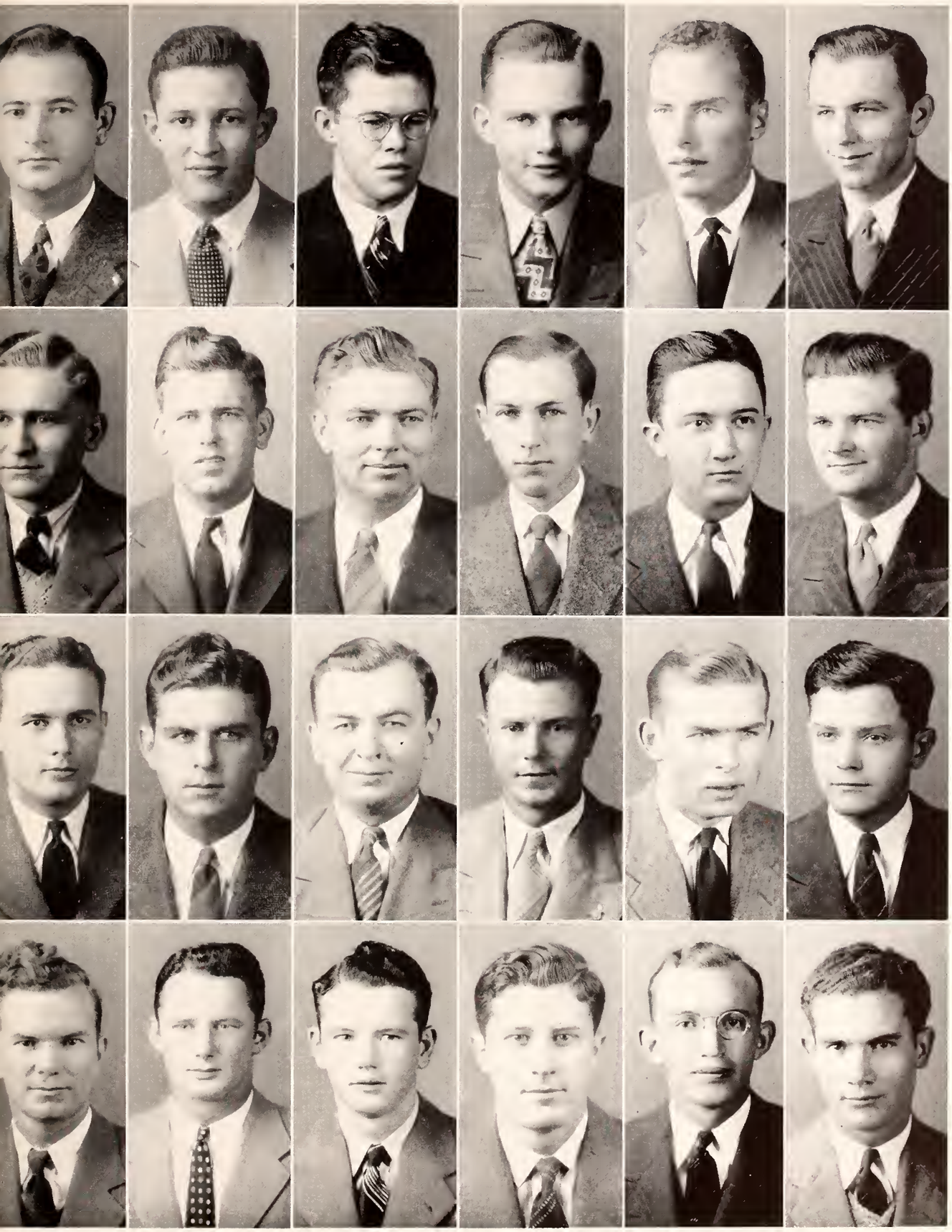

First row: Aden, Barnes, Browning, Clay, Cowan, Dowdell . . . *Second row:* Fisher, Gill, Honeycutt, Irby, Jones, Kirk . . . *Third row:* Laird, Lamon, Lindley, Makamson, Marlin, Miller . . . *Fourth row:* McNutt, Patterson, Pitner, Rossi, Russell, Smith.

TAU BETA PI

OFFICERS

John A. Shackelford, Jr. . . . . *President*

Dalton H. Pritchard . . . . . *Vice-President*

William L. Brown . . . . . *Recording Secretary*

Harrison C. Leak, Jr. . . . . *Corresponding Secretary*

Frank S. York . . . . . *Cataloger*

FACULTY MEMBERS

J. C. Bridger
J. R. Buntyn
R. C. Carpenter
H. P. Neal
F. S. Edwards
A. G. Holmes
D. M. McCain
N. M. McCorkle
L. L. Patterson
H. C. Simrall
O. D. M. Varnado
R. H. Wood
R. Woodburn

MEMBERS

Anders, C. B.
Brown, W.
Brown, W. L.
Cochran, R. P.
Cox, M. M.
DeKay, C. R.
Dulin, J. W.
Ewing, B. B.
Felder, C. E.
Foresman, F. C., Jr.
Haynes, C. A.
Johnson, C. W.
Leak, H. C., Jr.
Ledbetter, T. H.
Lee, G. G.
McCoy, M. C.
Paxton, A. H.
Pettis, E. W., Jr.
Pritchard, D. H.
Rhine, C. R.
Rose, E. S., Jr.
Shackelford, J. A., Jr.
Smith, C. O.
Sweeney, C. K.
Szmachlo, W.
Wheeler, P. L.
Woodward, J. D.
York, F. S.
Young, R. V., Jr.

Mississippi Alpha Chapter of Tau Beta Pi was installed at Mississippi State College in December of 1928. The national honorary fraternity was founded at Lehigh University in 1885, and now has sixty-seven chapters in the United States. Its membership is limited to Juniors and Seniors in the Engineering School who confer honors upon their school by their achievements in scholarship or attainments in the field of engineering.

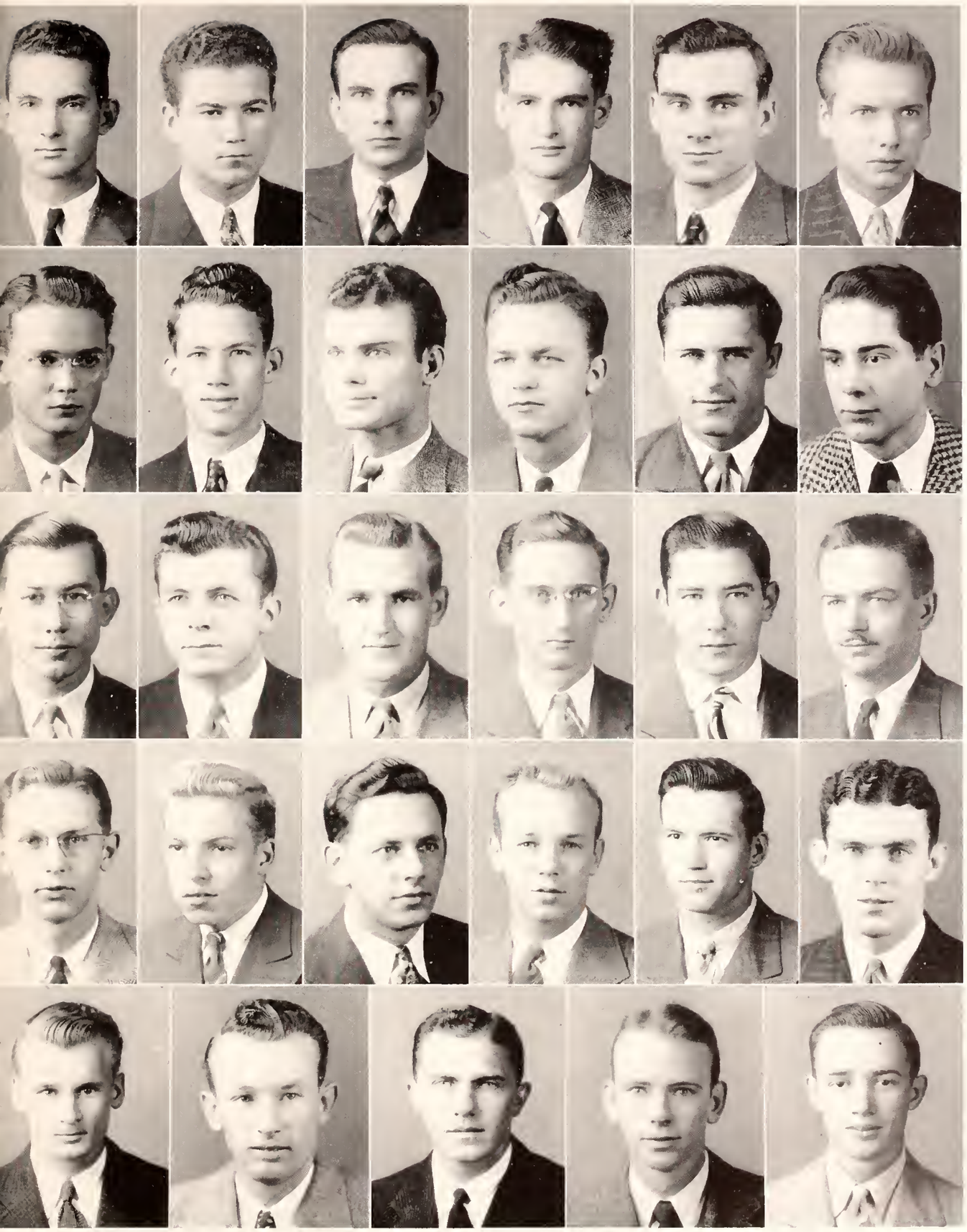

First row: Anders, Brown, W., Brown, W. L., Cochran, Cox, DeKay . . . *Second row:* Dulin, Ewing, Felder, Foresman, Haynes, Johnson . . . *Third row:* Leak, Ledbetter, Lee, McCoy, Paxton, Pettis . . . *Fourth row:* Pritchard, Rhine, Rose, Shackelford, Smith, Sweeney . . . *Fifth row:* Szmachlo, Wheeler, Woodward, York, Young.

OFFICERS

Jewel C. McKee . . . *President*
Perry L. Tate . . . *Vice-President*
George W. Scott . . . *Secretary*
Ira B. McCullen . . . *Treasurer*
William A. Cobb . . . *Historian*

FACULTY ADVISER

Major I. D. Sessums

MEMBERS

Angelo, H. E.
Arnold, J. R.
Askew, H. C.
Beckham, R. F.
Bourne, E. L.
Browning, J. L.
Carlson, R. S.
Carver, N. W., Jr.
Cobb, W. A.
Cooper, F. E.
Cox, R. D.
Critz, T. F.
Harris, J. L.
Hazard, M. G.
Hensarling, G. A.
Hicks, R. L.
Hill, C. W.
Hough, G. W.
Hutchison, P. T.
Kirk, D. L.
Liddell, R. L.
Livingston, S. H.
McCalip, F. L.
McCullen, I. B.
McKinney, W. N.
McKee, J. C.
Morehead, E. A.
Mullen, T. W.
Palmer, E. D.
Scott, G. W., Jr.
Smith, C. D., Jr.
Smith, H. C.
Tapley, J. L.
Tate, P. L.
Triplett, E. H.
Walker, E. H., Jr.

First row: Angelo, Arnold, Askew, Beckham, Bourne, Browning . . . *Second row:* Carlson, Carver, Cobb, Cooper, Cox, Critz . . . *Third row:* Harris, Hazard, Hensarling, Hicks, Hill, Hough . . . *Fourth row:* Hutchison, Kirk, Liddell, Livingston, McCalip, McCullen . . . *Fifth row:* McKee, McKinney, Morehead, Mullin, Palmer, Scott . . . *Sixth row:* Smith, C., Smith, H., Tapley, Tate, Triplett, Walker.

★ ★ ★ ★ ★ ★

PHI ETA SIGMA

Membership in Phi Eta Sigma is awarded only to members of the Freshman Class, and active membership extends only through the Sophomore year. Its purpose is the promotion of scholarship ideals among first-year men at senior college. The entrance requisite is the highest for any honorary society on the campus, and is based solely on scholarship. Freshmen who made a quality point average of 2.5 the first semester, or, who, during the whole year reach that average, are eligible for membership. The local chapter of this national scholastic fraternity was founded at Mississippi State in May, 1935.

BETA BETA BETA

The purpose of Beta Beta Beta is the stimulation and promotion of interest in the biological sciences, and its membership is open to Juniors and Seniors and Graduate students in biology who have a better-than-average (B Minimum) scholastic record, and who have completed sixteen semester hours in the biological sciences. The local chapter was chartered in 1936, and it is one of forty-one chapters of the National Beta Beta Beta organizations.

★ ★ ★ ★ ★ ★

First row: Aden, Cowan, Duggan, Gill . . . *Second row:* Hulsey, Laird, Lamon, Marlin . . . *Third row:* Miller, Morgan, Scoggin.

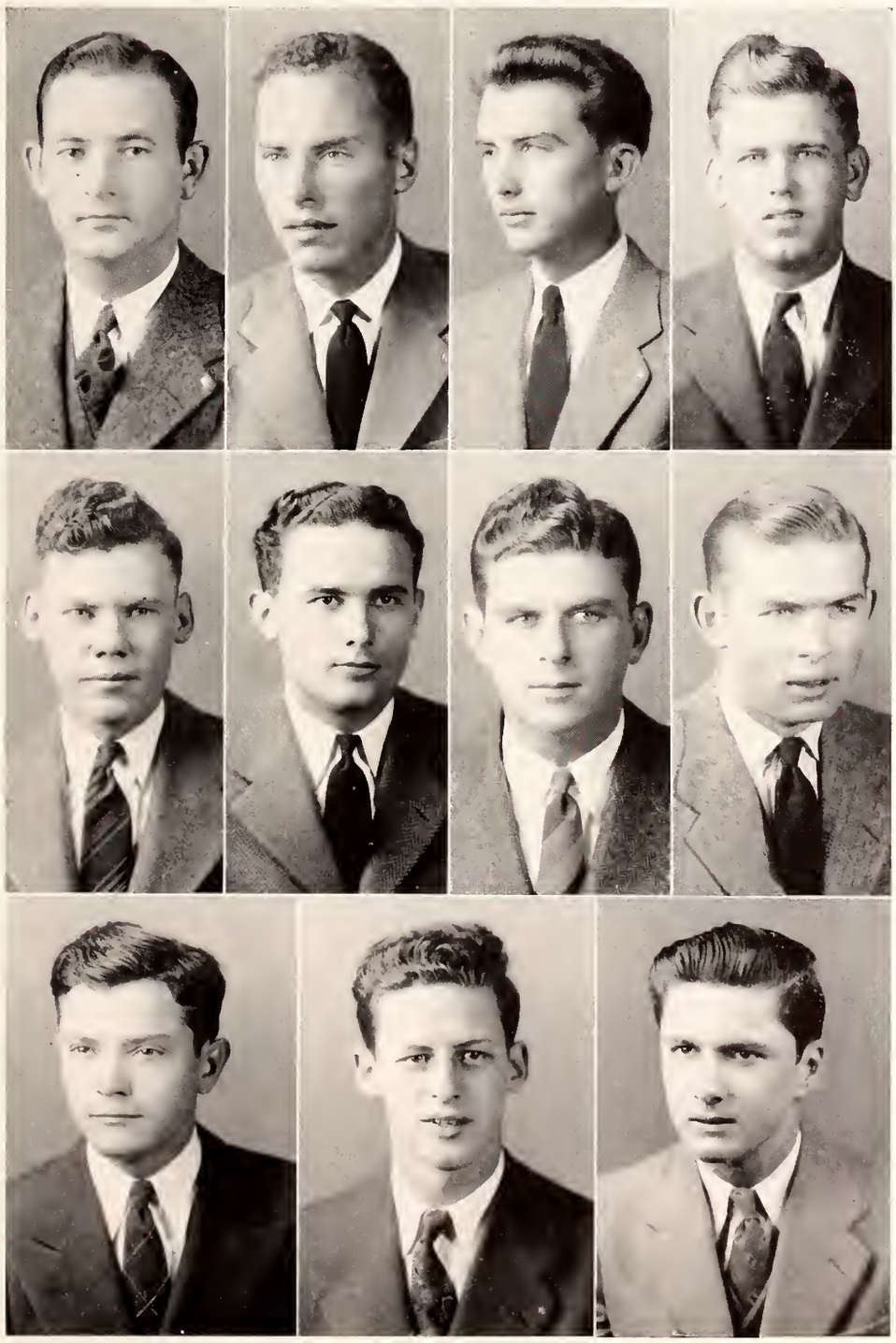

OFFICERS

J. K. Scoggin . . . . *President*

C. B. Marlin . . . *Vice-President*

F. B. Duggan . . *Secretary-Treasurer*

J. D. Miller . . . . . *Historian*

SPONSOR

Prof. J. W. Ward

MEMBERS

Aden, W. B.
Cowan, G. W.
Duggan, F. B.
Gill, J. B.
Hulsey, C. J.
Laird, K. D.
Lamon, R. M.
Marlin, C. B.
Miller, J. D.
Morgan, F. R.
Scoggin, J. K.

OFFICERS

J. D. George . . . . . *President*
W. D. Guest . . . *Vice-President*
R. H. Anglin . . . . *Secretary*
J. K. Suttle . . . . . *Treasurer*

FACULTY MEMBERS

P. M. Davis
D. W. Skelton
V. G. Martin
N. E. Wilson

MEMBERS

Allen, E. D.
Anglin, R. H.
Ashcraft, C. E.
Clark, E. A.
Foxworth, J. M.
Freeman, E. D.
George, J. D.
Guest, W. D.
Landers, R. J.
O'Neal, E. V.
Paulette, L. A.
Suttle, J. K.
Walley, M. A.

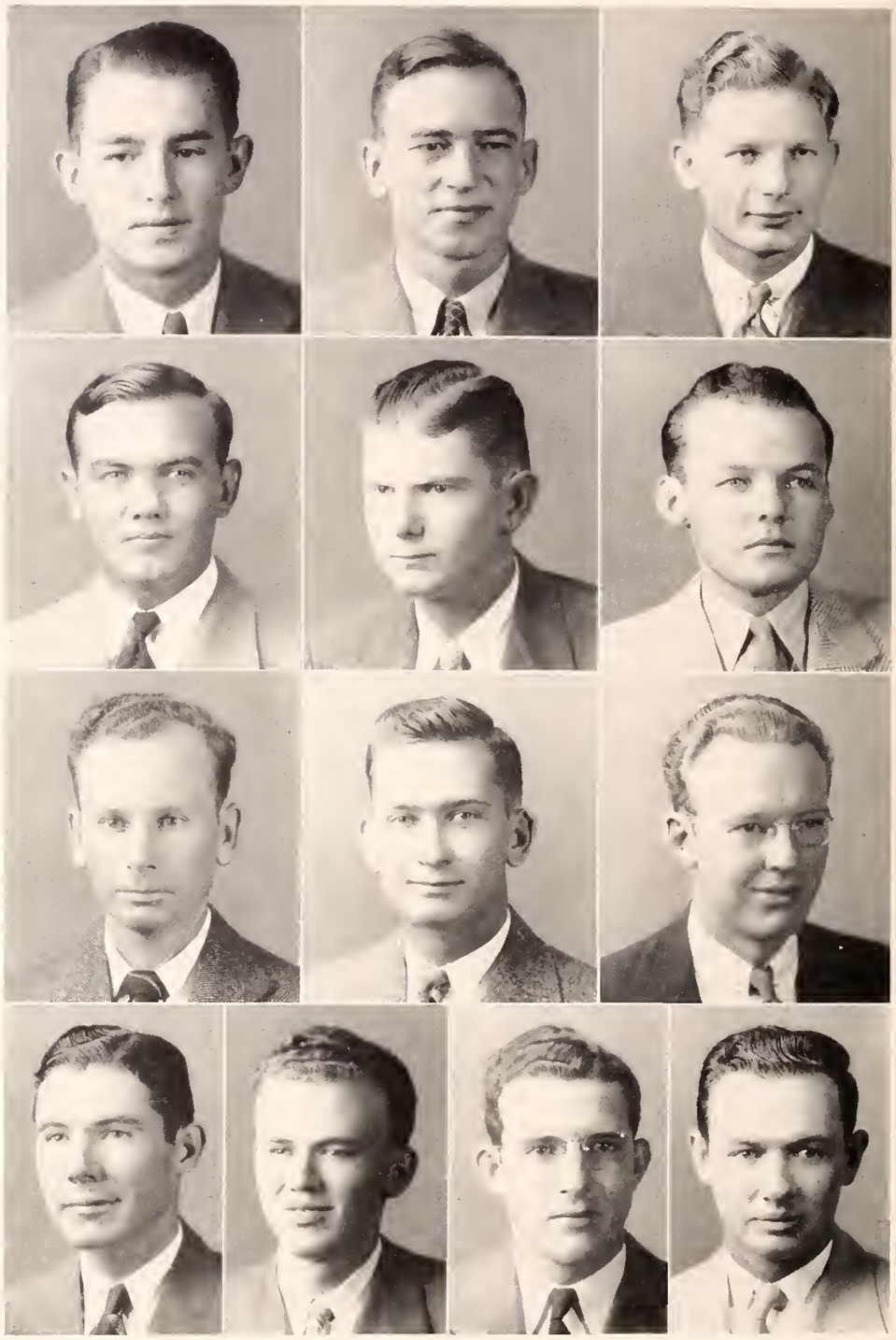

First row: Allen, Anglin, Ashcraft . . . *Second row:* Clark, Foxworth, Freeman . . .
Third row: George, Guest, Landers . . . *Fourth row:* O'Neal, Paulette, Suttle, Wally.

★ ★ ★ ★ ★ ★

ALPHA TAU ALPHA

Alpha Tau Alpha, national honorary professional fraternity of agricultural education, was founded on April 30, 1915, at the University of Illinois. The members all pull together to stimulate interest in furthering their field of learning and endeavor and have as their purpose the development of professional spirit in teaching agriculture, and the training of these teachers so that they may assume leadership of communities.

KAPPA MU EPSILON

Kappa Mu Epsilon, national honorary mathematical society, is composed of a group of students interested in the value of mathematics to various fields of endeavor, and the cultivation of an appreciation for the importance of mathematical sciences. The organization is honorary in the strictest sense, for a student must have a high scholastic average in order to be eligible for membership. A strict mathematical program is carried on both inside and outside the classroom.

★ ★ ★ ★ ★ ★

First row: Aldridge, Anders, Askew, Baker, Brown, Buchanan . . . *Second row:* Burkett, Carlson, Carr, Cobb, Cochran, Coleman . . . *Second row:* Crawford, Dulin, Gault, Hicks, Hutchinson, Laird . . . *Fourth row:* Leak, Ledbetter, Liddell, McKee, A., McKee, J., McMurtray . . . *Fifth row:* Morehead, Nelson, Norman, Paxton, Pritchard, Rabb . . . *Sixth row:* Rhett, Rhine, Rose, Shuler, Smith, E., Smith, H. . . . *Seventh row:* Smith, H. G., Swartz, Tapley, Tate, Wilder, Williford, Young.

OFFICERS

Harrison C. Leak, Jr. . . . *President*

Judson S. Williford . *Vice-President*

Hoyt B. Wilder . . . . *Treasurer*

FACULTY MEMBERS

C. D. Smith — W. O. Spencer

C. R. Stark — A. Olliver

F. P. Welch — W. E. Cox

J. A. Davies

MEMBERS

Aldridge, E. D. — McKee, A. G.

Anders, C. B. — McKee, J. C.

Askew, H. C. — McMurtray, E. R.

Baker, H. F. — Morehead, A.

Brown, W. — Nelson, W. F.

Buchanan, T. D. — Norman, C. W.

Burkett, D. E. — Paxton, A. H.

Carlson, R. S. — Pritchard, D. H.

Carr, J. W. — Rabb, A. K.

Cobb, W. A. — Rhett, W.

Cochran, R. P. — Rhine, C. R.

Coleman, J. L. — Rose, E.

Crawford, B. B. — Shuler, T. S.

Dulin, J. W. — Smith, E. F.

Gault, J. C. — Smith, H. C.

Hicks, R. L. — Smith, H. G.

Hutchinson, P. T. — Swartz, C.

Laird, K. D. — Tapley, H. S.

Leak, H. C. — Tate, P. D.

Ledbetter, T. H. — Wilder, H. B.

Liddell, R. L. — Williford, J. S.

Young, R. V.

OFFICERS

Shelton Rogers . . . . *President*

Sutton Webb . . . *Vice-President*

Carl Rose . . . *Secretary-Treasurer*

MEMBERS

Barnhill, L. A.
Boyles, B. L.
Brickell, C. M., Jr.
Brooks, C. K., Jr.
Chandeer, J. E.
Davis, D. W.
Favre, Sam
Hays, B. N.
Henderson, W. W.
Love, T. H.
McAmis, J. C.
Miller, W. S., Jr.
Montgomery, G. V.
Moore, J. H.
Pogue, K. L.
Robertson, H.
Rogers, S.
Rose, Carl
Safenowitz, S.
Thomas, M. M.
Triplett, M. W.
Webb, S.
Wood, W. G.

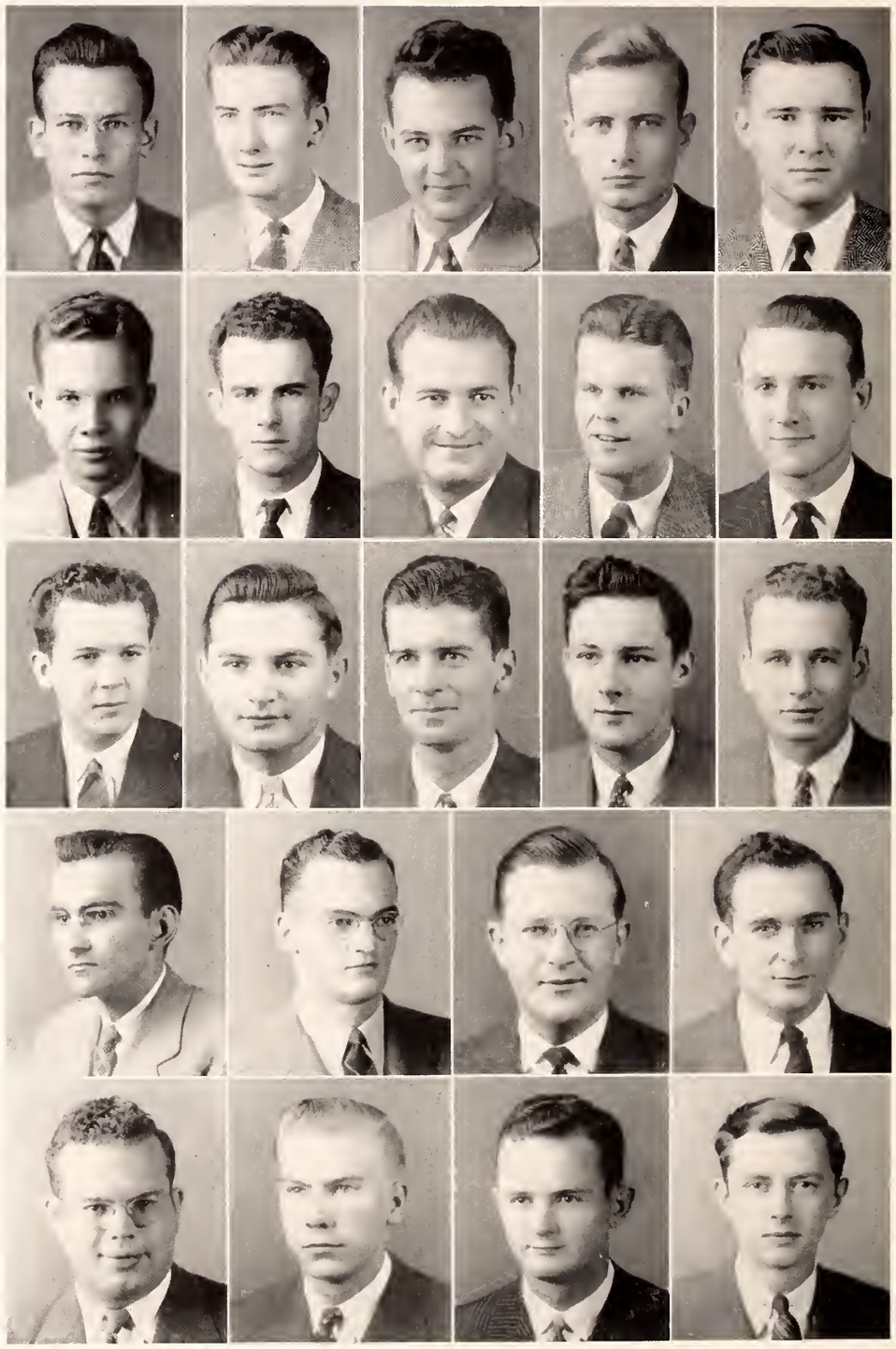

First row: Barnhill, Boyles, Brickell, Brooks, Chandler . . . *Second row:* Davis, Favre, Hays, Henderson, Love . . . *Third row:* McAmis, Miller, Montgomery, Moore, Pogue *Fourth row:* Robertson, Rogers, Rose, Safenowitz . . *Fifth row:* Thomas, Triplett, Webb, Wood.

★ ★ ★ ★ ★ ★

CHI LAMBDA RHO

Chi Lambda Rho, local honorary business fraternity, is composed of juniors and seniors who are majoring in business and who maintain an average of not less than two quality points per semester hour. The candidates must also be considered and passed on by the active members. The chief purpose of this organization is the promotion of civil, commercial, and industrial interests of Mississippi State College and the School of Business and Industry. Chi Lambda Rho was founded on this campus in 1929.

ALPHA EPSILON DELTA

Mississippi Gamma Chapter of Alpha Epsilon Delta came to this campus in 1938. It has for its aim to bring together all students interested in the medical sciences and to bridge the gap between pre-medical work and medical work. The meetings promote open discussion and addresses on medical problems and medical research. The fraternity tries in every possible way to help local conditions and assist in any campus problems arising which pertain to health or medicine.

★ ★ ★ ★ ★ ★

First row: Conn, Cowsert, Dreher . . . *Second row:* Herring, Hill, Sage . . . *Third row:* Scott, Taylor.

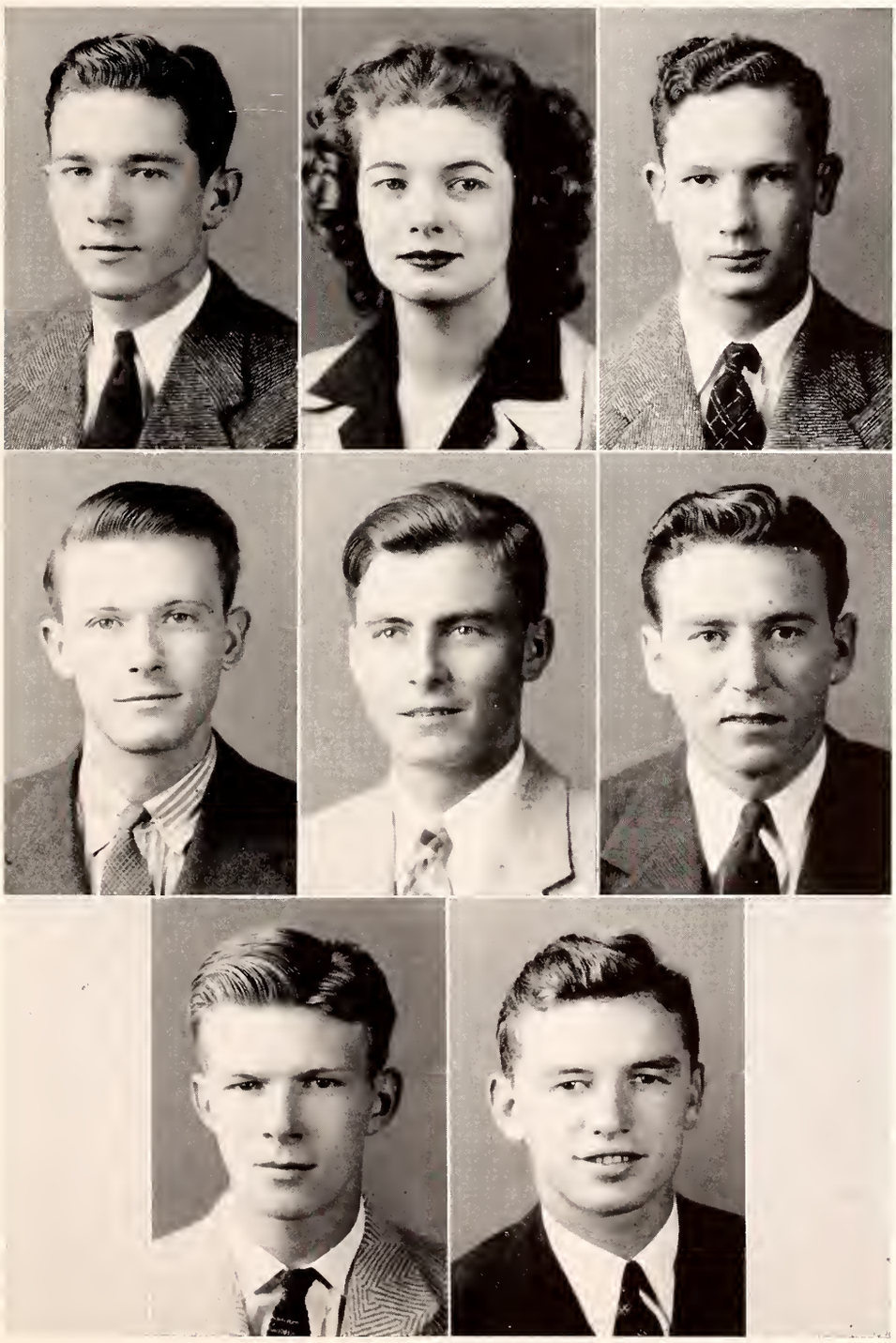

OFFICERS

F. R. Conn . . . . . *President*

Sue Cowsert . . . *Vice-President*

W. W. Dreher . *Secretary-Treasurer*

FACULTY ADVISER

J. W. Ward

MEMBERS

Conn, R. R.
Cowsert, Sue
Dreher, W. W.
Herring, E. M.
Hill, C. H.
Sage, F. P.
Scott, S. A.
Taylor, G. J.

OFFICERS

Johnny A. Dinas . . . *President*
E. R. St. John . . . *Vice-President*
Garland G. Vaughn . . *Secretary*
W. H. Clay . . . . . *Treasurer*

ADVISORY COMMITTEE

Dr. C. D. Smith, *Chairman*
Dr. D. J. Savage, *Treasurer*
Mr. A. W. Garner
Mr. Ben Hilbun
Dr. Paul H. Dunn
Dr. C. Q. Sheely
Dr. J. K. Bettersworth
Johnny A. Dinas
G. F. Vaughn
W. H. Clay

EMPLOYED STAFF

O. R. Hendrix, *General Secretary*
Ernest Price, Jr., *Assistant Secretary*
Mrs. O. R. Hendrix, *Office Assistant*
Mrs. Ernest Price, Jr., *Hostess*

MEMBERS

Benton, A. L.
Clay, W. H.
Dinas, J. A.
Dowdell, D. M.
Fortenberry, A. J.
Gault, J. C.
Harper, J. S.
Kimbrough, J. M.
Lancaster, B. M.
Marlin, C. B.
McAmis, J. C.
Moore, W. B.
Phillips, T. H.
Prosser, E. P.
St. John, E. R.
Tapley, J. L.
Thomas, S. M.
Vaughn, G. F.

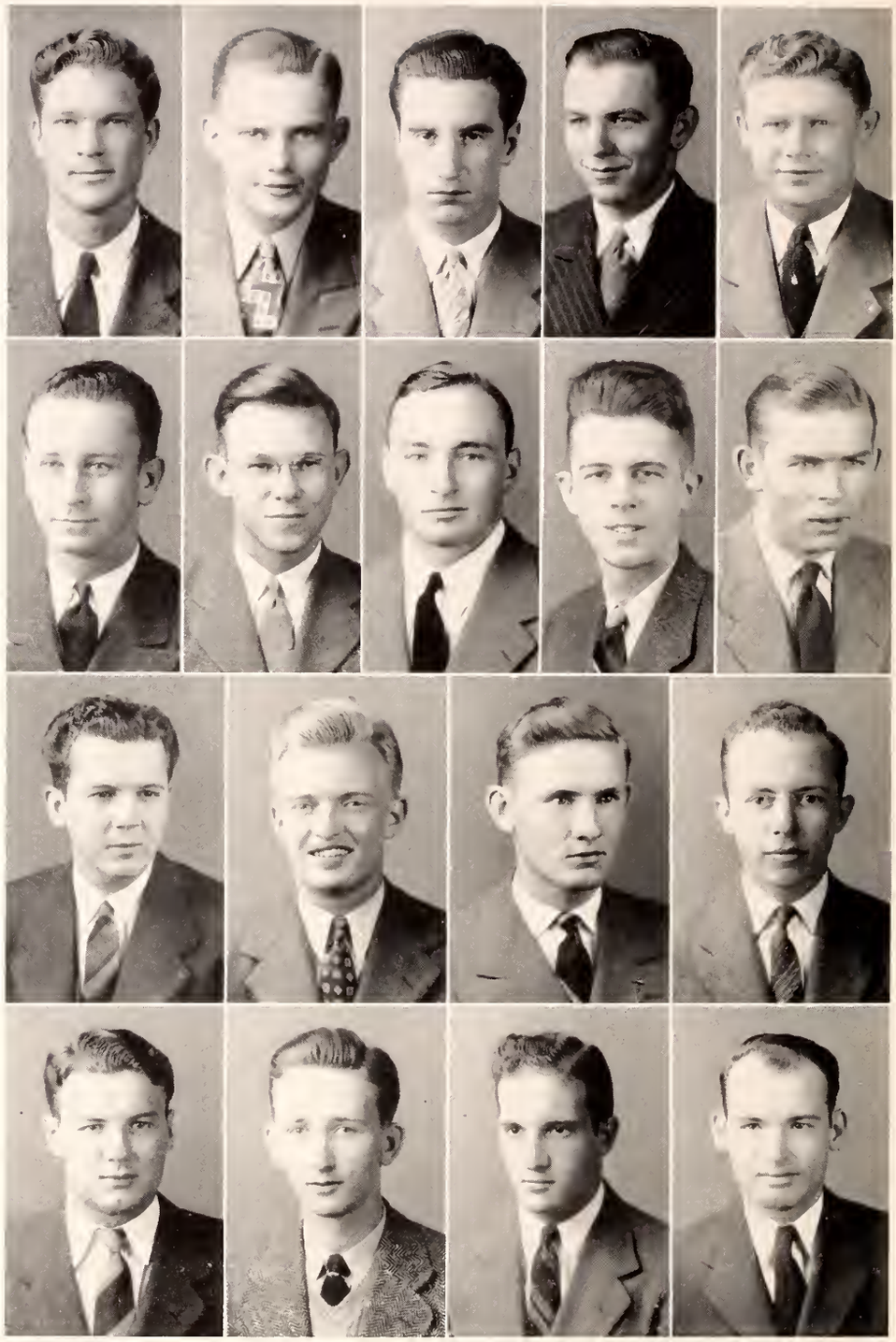

First row: Benton, Clay, Dinas, Dowdell, Fortenberry . . . *Second row:* Gault, Harper, Kimbrough, Lancaster, Marlin . . . *Third row:* McAmis, Moore, Phillips, Prosser . . . *Fourth row:* St. John, Tapley, Thomas, Vaughn.

★ ★ ★ ★ ★ ★

Y.M.C.A. EXECUTIVE COUNCIL

The Young Men's Christian Association of Mississippi State College is serving in the same capacity as about 800 other such College Associations in the United States. All students and members of the faculty are eligible for membership in the organization, which seeks to unify and supplement the efforts of the various churches in giving to the student body an opportunity for the development and expression of its religious needs and desires. In working to this end the Executive Council plays a role of major importance.

The Board of Directors is the governing body in determining the major policies of the Association and seeing that the organization functions for the betterment of the College and for the good of the student body.

Y. W. C. A.

The Young Women's Christian Association was organized in the Spring of 1936 for the benefit of the co-educational unit at Mississippi State College. This organization works in close harmony with the Y. M. C. A. Interesting programs are given at the bi-monthly luncheon meetings of the group. The organization has seven committees and committee chairmen.

★ ★ ★ ★ ★ ★

First row: Abernathy, Ables, Anderson, Bardwell, Batson, Bays . . . *Second row:* Beauvais, Blount, Boone, Boyet, Carpenter, Chrestman . . . *Third row:* Colmer, Cowsert, M., Cowsert, S., Currie, Gilliland, Gilpin . . . *Fourth row:* Hamilton, Harris, Herron, Hogan, Howard, Hunter . . . *Fifth row:* Johnson, Keaton, Keith, Kelly, Kennard, Kirkley . . . *Sixth row:* Lindley, Magruder, Mahoney, Mattina, McCreight, McKee . . . *Seventh row:* Moore, Nash, Newman, Overstreet, Pritchard, Ray . . . *Eighth row:* Reynolds, Sheffield, Smith, Strain, Vause, Wallace, Wilson.

OFFICERS

Lucy Smith . . . . . *President*
Bernice Chrestman . *Vice-President*
Sara Louise Bays . . . *Secretary*
Audrey Beauvais . . . *Treasurer*

SPONSOR

Mrs. O. R. Hendrix

ADVISORY BOARD

Mrs. T. T. Brackin
Mrs. Paul Dunn
Mrs. Ben Hilbun
Mrs. Marcus Mapp
Mrs. L. H. Roberts
Mrs. R. P. White
Mrs. G. D. Humphrey, *Honorary*

MEMBERS

Abernathy, M.
Ables, M.
Anderson, S.
Bardwell, C.
Batson, W.
Bays, S.
Beauvais, A.
Blount, L.
Boone, E.
Boyet, D.
Carpenter, M.
Chrestman, B.
Colmer, E.
Cowsert, M.
Cowsert, S.
Currie, E.
Gilliland, S.
Gilpin, G.
Hamilton, M.
Harris, R.
Herron, M.
Hogan, M.
Howard, E.
Hunter, M.
Johnson, B.
Keaton, M.
Keith, G.
Kelly, J.
Kennard, R.
Kirkley, S.
Lindley, S.
Magruder, R.
Mahoney, B.
Mattina, M.
McCreight, D.
McKee, H.
Moore, G.
Nash, W.
Newman, D.
Overstreet, S.
Pritchard, M.
Ray, M.
Reynolds, M.
Sheffield, E.
Smith, L.
Strain. E.
Thompson, R.
Vause, J.
Wallace, E.
Wilson, M.

Y. M. C. A. CABINET

OFFICERS

Johnny A. Dinas . . . . . *President*
E. Revere St. John . . . . . *Vice-President*
Garland F. Vaughn . . . . . *Secretary*
Wilmer H. Clay . . . . . *Treasurer*

FACULTY MEMBERS

Mr. W. W. Littlejohn
Dr. Paul H. Dunn
Mr. Marcus Mapp
Mr. B. P. Brooks
Mr. A. F. Fugitt
Dr. J. K. Bettersworth
Mr. G. K. Bryan
Dr. Clay Lyle
Mr. T. T. Brackin
Mr C. E. Cain
Mr. Harry L. Cole

MEMBERS

Allen, D.
Angelo, H.
Arguelles, J.
Arnold, J.
Arnold, W.
Barnes, J.
Barnhill, L.
Beckham, R.
Benton, A.
Blake, M.
Brett, V.
Brickell, C.
Brown, W.
Browning, J.
Burns, S.
Buttross, E.
Carlson, S.
Carter, W.
Clay, W.
Cobb, B.
Coggin, S.
Davis, D.
Dinas, J.
Dowdell, D.
Duggan, F.
Ferriss, D.
Fisher, W.
Fortenberry, A.
Franks, C.
Freeman, E.
Gardner, H.
Gassaway, B.
Gault, J.
Hamer, C.
Harper, J.
Harris, B.
Henry, B.
Hough, G.
Hughes, J.
Keyes, L.
Kimbrough, J.
Kirk, C.
Lancaster, B.
Leak, C.
Ledbetter, T.
Lindsey, E.
McAlpin, T.
McAmis, J.
McDonald, D.
McKee, A.
Makamson, C.
Marlin, C.
Mathis, W.
Mercier, J.
Miller, J.
Montgomery, G.
Moore, J.
Moore, W.
Morgan, P.
Nelson, B.
Neno. G.
Noble, W.
Norsworthy, J.
O'Neal, E.
Orr, S.
Parks, C.
Patterson, R.
Paxton, A.
Phillips, H.
Prichard, H.
Prosser, E.
Rich, W.
Roberts, D.
Rogers, S.
Rose, E.
Russell, H.
Scoggin, J.
Sexton, J.
St. John, R.
Stewart, W.
Tapley, J.
Thomas, S.
Threadgill, B.
Truitt, J.
Vann, R.
Vaughn, G.
Waits, C.
Walker, E.
Wilkins, D.
Williford, S.
Wilson, R.
Yancey, C.
Young, R.

"We unite in the desire to live full and creative lives through a growing knowledge of God. We determine to have a part in making this life possible for all people; in this task we seek to understand Jesus and follow Him." This pledge, taken by student officers, committee chairmen, and committee men at the annual Y. M. C. A. installation banquet, expresses the purpose of the organization and the basis upon which its members are chosen.

The members assemble each Wednesday at noon in the "Y" banquet room for a luncheon and short program in keeping with the purpose of the Association.

First row: Allen, Angelo, Arguelles, Arnold, J., Arnold, W., Barnes, Barnhill, Beckham, Benton, Blake . . . *Second row:* Brett, Brickell, Brown, Browning, Burns, Butt-ross, Carlson, Carter, Clay, Cobb . . . *Third row:* Coggin, Davis, Dinas, Dowdell, Duggan, Ferriss, Fisher, Fortenberry, Franks, Freeman . . . *Fourth row:* Gardner, Gassaway, Gault, Hamer, Harper, Harris, Henry, Hough, Hughes, Keyes . . . *Fifth row:* Kimbrough, Kirk Lancaster, Leak, Ledbetter, Lindsey, McAlpin, McAmis, McDonald, McKee . . . *Sixth row:* Makamson, Marlin, Mathis, Mercier, Miller, Montgomery, Moore, J., Moore, W., Morgan, Nelson . . . *Seventh row:* Neno, Noble, Norsworthy, O'Neal, Orr, Parks, Patterson, Paxton, Phillips, Prichard, Prosser . . . *Eighth row:* Rich, Roberts, Rogers, Rose, Russell, Scoggin, Sexton, St. John, Stewart, Tapley, Thomas *Ninth row:* Threadgill, Truitt, Vann, Vaughn, Waits, Walker, Wilkins, Williford, Wilson, Yancey, Young.

OFFICERS

Jimmie Gault . . . . *President*
Cyrus Kirk . . . . *Vice-President*
Carey Brickell . . . . *Secretary*
Dalton Allen . . . . *Treasurer*

MEMBERS

Allen, D.
Brett, V.
Brickell, C.
Chrestman, J.
Clay, W.
Cowan, G.
Denton, D.
Dinas, J.
Duggan, F.
Dye, R.
Ewing, E.
Fortenberry, A.
Gassaway, B.
Gault, J.
Hamilton, C.
Harper, J.
Hathorn, S.
Holmes, W.
House, C.
Huddleston, G.
Huff, M.
Hulsey, C.
Jackson, D.
Jones, T.
Jordan, B.
Kelley, T.
Keyes, L.
Kitchings, J.
King, B.
Kirk, C.
Leak, H.
Ledbetter, T.
Lynd, T.
Main, T.
Marlin, C.
McDonald, D.
Merrill, W.
Miller, J.
Nelson, W.
Noble, W.
O'Neal, E.
Parks, C.
Phillips, H.
Prestidge, N.
Prosser, E.
Rich, W.
Roberts, D.
Robertson, B.
Rogers, S.
Simmons, B.
Smith, R.
Threadgill, B.
Van Dyke, A.
Vaughn, G.
Webb, S.
Williford, S.

First row: Allen, Brett, Brickell Chrestman, Clay, Cowan, Denton . . . *Second row:* Dinas, Duggan, Dye, Ewing, Fortenberry, Gassaway, Gault . . . *Third row:* Hamilton, Harper, Hathorn, Holmes, House, Huddleston, Huff . . . *Fourth row:* Hulsey, Jackson, Jones, Jordan, Kelly, Keys, Kitchings . . . *Fifth row:* King, Kirk, Leak, Ledbetter, Lynd, Main, Marlin . . . *Sixth row:* McDonald, Merril, Miller, Nelson, Noble, O'Neil, Parks . . . *Seventh row:* Phillips, Prestidge, Prosser, Rich, Roberts, Robertson, Rogers . . . *Eighth row:* Simmons, Smith, Threadgill, Van Dyke, Vaughn, Webb, Williford.

★ ★ ★ ★ ★ ★

SENIOR Y COUNCIL

The Senior "Y" Council is an organization composed of those members of the Senior Class interested in Christian fellowship and development of a sound Christian philosophy of life. The group meets twice each month in the Y. M. C. A. banquet room for fellowship meals and programs of varied nature under the direction of the Council's elected officers.

The majority of the members of this council have been actively connected with the Y. M. C. A. throughout their college years and have supplied fine leadership in the "Y" program and on the campus at large.

JUNIOR Y COUNCIL

The Junior "Y" Council is a voluntary unit organization of the Y. M. C. A. composed of members of the Junior Class who are interested in promoting a program of Christian fellowship and campus improvement. The Council meets bi-monthly in the Y. M. C. A. banquet room for supper and a program of inspirational, educational, or social nature. All activities are under the direction of the Council's elected officers and are in keeping with the general purpose and program of the association.

First row: Aden, Aldridge, Antoon, Arnold, Barnes, Benton, Broome, Burke . . . *Second row:* Buttross, Carter, Cassino, Cochran, Coggin, Davis, Deen, Denman . . . *Third row:* Denton, Dowdell, Dulin, Dunn, Fisher, Fox, Franklin, Gill . . . *Fourth row:* Hedgepeth, Henson, Hilliard, Hughes, Kimbrough, Kirk, Laird, Lancaster . . . *Fifth row:* Lay, Longest, Luckie, Mathis, McKee, McMurtray, Morgan, Morrow . . . *Sixth row:* Myers, Neno, Norman, Nye, Parker, Pearce, Rich, Roberts . . . *Seventh row:* Sexton, Shanks, Sigmon, Smith, B., Smith, H. D., Smith, H. C., Stewart, St. John . . . *Eighth row:* Thornton, Tumlinson, Waring, Wells, Wilkins, Wilson, Withers, Young.

OFFICERS

Revere St. John . . . *President*
Bruce M. Lancaster . *Vice-President*
Dan W. Davis . . . . *Secretary*
Warren B. Mathis, Jr. . . *Treasurer*

MEMBERS

Aden, L. M.
Aldridge, E. C.
Antoon, P. A.
Arnold, W. M.
Barnes, J. T.
Benton, A. L.
Broome, E. B.
Broome, W. W.
Burke, S. M.
Buttross, E. L.
Carter, W.
Cassino, N.
Cochran, R. P.
Coggin, S. A.
Davis, D. W.
Deen, W.
Denman, D. W.
Denton, G.
Dowdell, D. M.
Dulin, J. W.
Dunn, C.
Fisher, W. A.
Fox, W. A.
Franklin, W. E.
Gill, J. B.
Hedgepeth, H. B.
Henson, J. T.
Hilliard, W. W.
Hughes, C. R.
Kimbrough, J. M.
Kirk, L. G.
Laird, K. D.
Lancaster, B. M.
Lay, I. C.
Longest, J. C.
Luckie, S. P.
Mathis, W. B.
McKee, A. G.
McMurtray, E. R.
Morgan, F.
Morrow, J.
Myers, R. A.
Neno, G. S.
Norman, C.
Nye, W. W.
Parker, W.
Pearce, W.
Rich, W.
Roberts, W.
Sexton, J.
Shanks, J.
Sigmon, M.
Smith, B. P.
Smith, H. D.
Smith, H. G.
Stewart, W. C.
St. John, E.
Thornton, S.
Tumlinson, E.
Waring, R.
Wells, C.
Wilkins, D.
Wilson, F.
Withers, J.
Young, R.

OFFICERS

James L. Tapley . . . *President*
Robert F. Young . . *Vice-President*
Brax H. Batson . . . . *Secretary*
William C. Waits . . . *Treasurer*

MEMBERS

Abney, W.
Askew, H.
Arguelles, J.
Batson, B.
Beall, A.
Beckham, R.
Bonner, J.
Browning, J.
Carlson, R.
Clark, J.
Coleman, L.
Craft, S.
Fisher, R.
Franks, R.
Grass, J.
Griffis, T.
Halbrook, J.
Hensarling, G.
Hicks, R.
Hough, G.
Jacks, L.
Jaco, C.
Jones, W.
Jordan, L.
Kee, T.
Kirk, D.
Liddell, A.
Livingston, S.
Lobdell, S.
McAlpin, T.
McCorkle, J.
McDonald, W.
McKee, J.
Mottley, R.
Norsworthy, J.
Oakley, F.
Parkes, W.
Piazza, A.
Prichard, D.
Russell, H.
Shuler, T.
Simmons, J.
Smith, H.
Smith, S.
Stevens, B.
Stuckey, S.
Tapley, J.
Thrower, R.
Trotter, W.
Turfitt, T.
Waits, W.
Walker, E.
Watrous, G.
Weems, J.
Werlein, E.
Williams, J.
Woleben, W.
Young, R.

First row: Abney, Arguelles, Askew, Batson, Beall, Beckham, Bonner . . . *Second row:* Browning, Carlson, Clark, Coleman, Craft, Fisher, Franks . . . *Third row:* Grass, Griffis, Halbrook, Hensarling, Hicks, Hough, Jacks . . . *Fourth row:* Jaco, Jones, Jordan, Kee, Kirk, Liddell, Livingston . . . *Fifth row:* Lobdell, McAlpin, McCorkle, McDonald, McKee, Mottley, Norsworthy . . . *Sixth row:* Oakley, Parkes, Piazza, Prichard, Russell, Shuler, Simmons . . . *Seventh row:* Smith, H., Smith, S., Stuckey, Tapley, Thrower, Trotter, Turfitt . . . *Eighth row:* Waits, Walker, Watrous, Weems, Werlein, Williams, Woleben, Young.

★ ★ ★ ★ ★ ★

SOPHOMORE Y COUNCIL

The Sophomore "Y" Council is a voluntary unit organization composed of college sophomores who are striving to add spiritual significance to a crowded intellectual and social life. The council works to this end through its bi-monthly fellowship meetings and programs of inspirational and educational nature held in the Y. M. C. A. banquet room. These activities are directed by the council's elected officers and supervised by the employed staff of the Y. M. C. A.

B. S. U. COUNCIL

The B. S. U. Council is the connecting link between the college and the local church, unifying all religious activities of the Baptists on the campus. It promotes spiritual development and growth through Bible Study and participation in the work of the church and the denomination at large. Its membership is composed of certain members from any Sunday School Class or other church organization of the Baptist Church. Similar councils are organized in the churches of other college centers throughout the nation.

★ ★ ★ ★ ★ ★

First row: Benton, Bibb, Cadenhead, Carlson, Carter, Chrestman . . . *Second row:* Franks, Freeman, Hedgepeth, Hough, Howard, Jones . . . *Third row:* Makamson, Merrill, Miller, Moore, Nelson, Palmer . . . *Fourth row:* Phillips, Pritchard, Ray, Rich, Roberts, Ross . . . *Fifth row:* Russell, H., Russell, J., St. John, Smith, Thomas . . . *Sixth row:* Vaughn, Waits, Wilson, Windham, Young.

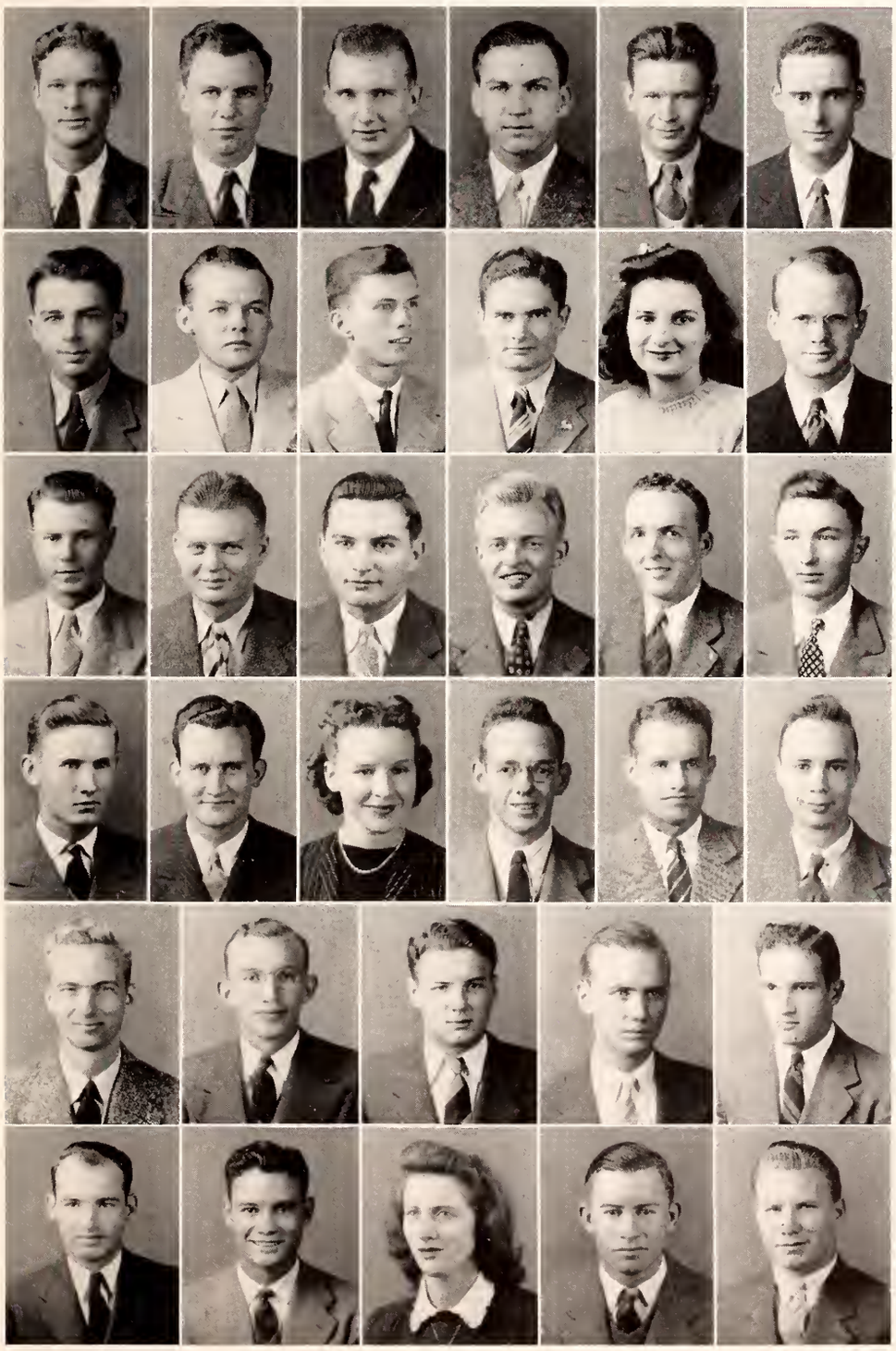

OFFICERS

C. W. Makamson . . . . *President*
A. L. Benton . . . *First Vice-President*
B. Nelson . . *Second Vice-President*
E. Freeman . . *Third Vice-President*
H. Phillips . . . . . *Secretary*
W. Merrill . . . . . *Treasurer*

FACULTY ADVISER

Odessa Rushing

PASTORATE ADVISER

Dr. J. D. Ray

MEMBERS

Benton, A. L.
Bibb, E.
Cadenhead, B.
Carlson, S.
Carter, J.
Chrestman, J. W.
Franks, C.
Freeman, E.
Hedgepeth, H. B.
Hough, G.
Howard, E.
Jones, R.
Makamson, C. W.
Merrill, W.
Miller, W. S.
Moore, B.
Nelson, B.
Palmer, E.
Phillips, H.
Pritchard, H.
Ray, M.
Rich, W.
Roberts, D.
Ross, P.
Russell, H.
Russell, J.
St. Johns, R.
Smith, B.
Thomas, S.
Vaughn, G.
Waits, C.
Wilson, M.
Windham, S.
Young, B.

FRESHMAN Y COUNCIL

OFFICERS

W. B. Moore . . . . . *President*
Roy Sawyer . . . . . *Vice-President*
B. T. Lusk . . . . . *Secretary*
Joe Alsobrook . . . . . *Treasurer*

MEMBERS

Achorn, Perron
Alsobrook, Joe
Babb, James
Bankston, Herman
Biles, Richard
Bivins, Billy
Bogan, Neill
Bourland, Walter
Bowie, H. H.
Brandon, C. N.
Bridgford, E. B.
Brown, G. F.
Brown, Maurice
Bush, W. C.
Clark, E. T.
Clark, G. M.
Coughlin, Daniel
Davis, Howell
Echles, Basil
Elmore, C. M.
Fancher, J. J.
Ferguson, Warren
Fisher, Robroy
Flautt, Bill
Foster, Jack
Frances, Jack
Gardner, Warren
Garraway, Hugh
Graham, P. E.
Green, Lee
Grower, J. M.
Hemphill, Don
Hemphill, Vassar
Kerby, Mike
Hight, Charles
Holder, A. B.
Horton, Jim
Hovious, Fred
Hovious, Nat
Hutto, Ralph
Iupe, Joe
James, Alex
Johnson, Ed
Johnson, W. G.
Jones, Chester
Keith, Hardy
Kennedy, J. H.
Lee, Francis
Leigh, Jack
Lenoir, Leon
Lutkin, D. C.
McDonnell, R.
McGehee, F.
McIntyre, M.
McLaurin, S.
McNamee, Billy
Miles, Dean
Moore, H.
Moore, W. B.
Owen, D.
Parson, D.
Patrick, H.
Payne, R.
Polizo, J.
Reynolds, K.
Rose, D.
Sanderson, J.
Sawyer, R.
Scarborough, M.
Sikes, R.
Singleton, W.
Smith, P.
Smith, R. F.
Spicer, M. F.
Speed, D.
Stokes, G. M.
Story, G.
Stott, John
Taylor, R. H.
Virden, B.
Wade, G.
Watson, S.

The Freshman "Y" Council is a unit organization of the Y. M. C. A., composed of members of the Freshman class showing an active interest in the "Y" program and realizing the importance of spiritual development in proportion to physical, intellectual, and social growth. Its purpose is to sponsor a program of social and religious activity and to develop Christian leadership among freshmen. Its activities are directed by its own elected officers under the supervision of the employed staff and the Greshman Work Committee of the Y. M. C. A.

First row: Achorn, Alsobrook, Babb, Bankston, Biles, Bivins, Bogan, Bourland, Bowie . . . *Second row:* Brandon, Bridgforth, Brown, G., Brown, M., Bush, Clark, E., Clark, G., Coughlin, Davis . . . *Third row:* Eckles, Elmore, Fancher, Ferguson, Fisher, Flautt, Foster, Frances, Gardner . . . *Fourth row:* Garraway, Graham, Green, Grower, Hemphill, D., Hemphill, V., Kerby, Hight, Holder . . . *Fifth row:* Horton, Hovious, F., Hovious, N., Hutto, Iupe, James, Johnson, Ed, Johnson, W., Jones . . . *Sixth row:* Keith, Kennedy, Lee, Leigh, Lenoir, Lutken, McNamee, McDonnell, McGehee . . . *Seventh row:* McIntyre, McLaurin, Miles, Moore, H., Moore, W., Owen, Parson, Patrick, Payne *Eighth row:* Polizo, Reynolds, Rose, Sanderson, Sawyer, Scarborough, Sikes, Singleton, Smith P. . . . *Ninth row:* Smith, R., Spicer, Speed, Stokes, Story, Stott, Taylor, Virden, Wade, Watson.

OFFICERS

Ernest Buttross . . . *President*
Paul Collins . . . *Vice-President*
Nick Cassino . . . . *Secretary*
J. A. Camise . . . . . *Treasurer*

FACULTY ADVISER

M. P. Robelot

CHAPLAIN

Father Clarence J. Meyer

MEMBERS

Ansley, J.
Antoon, P.
Arguelles, J.
Beauvais, A.
Blake, M.
Bragg, F.
Brocato, A.
Buttross, E.
Camise, J. A.
Cassino, N.
Collins, P.
Coughlin, B.
Caron, P.
Dauro, V.
Dismukes, F.
Flautt, B.
Henry, B.
Henry, B.
Herrero, C.
Humphrey, J.
Iupe, J.
Kraft, P.
Lang, J.
Lavecchia, N.
Lenoir, L.
Mason, S.
McGowan, P.
Midey, V.
Norman, W.
O'Connor, C.
Piazza, A.
Ross, B.
Ross, T.
Simon, D.
Sizemore, R.
Van Dyke, A.

First row: Ansley, Antoon, Arguelles, Beauvais, Blake, Bragg . . . *Second row:* Brocato, Buttross, Camise, Cassino, Collins, Coughlin . . . *Third row:* Daron, Dauro, Dismukes, Flautt, Henry, Billy, Henry, Bobby . . . *Fourth row:* Herrero, Humphreys, Iupe, Kraft, Lang, Lavecchia . . . *Fifth row:* Lenoir, Mason, McGowan, Midey, Norman, O'Connor . . . *Sixth row:* Piazza, Ross, B., Ross, T., Simon, Sizemore, Van Dyke.

★ ★ ★ ★ ★ ★

NEWMAN CLUB

The Newman Club is an organization of Catholic Culture and Fellowship. Its aims are three fold—Religious, Educational, and Social. There are over five hundred Newman Clubs in the United States and Canada. A member of the Newman Federation, the club sent delegates in November to attend the annual convention of the Gulf States Province held at Louisiana State. Professor Robelot delivered the principal address and Ernest Buttross was elected Vice-President of the Province. The Executive Board of the National Collegiate War Congress extended Ernest an invitation to preside over the opening session of the conference held December 27-30 in Cincinnati, Ohio.

FUTURE FARMERS OF AMERICA

The national order of the Future Farmers of America was founded in Virginia in 1928. The presentation of the local charter was made on July 1, 1934. Membership is limited to juniors and seniors pursuing a degree in vocational agriculture.

Weekly meetings have featured specialists in agricultural fields as well as individual members of the group. The purpose of the organization is to promote the training of teachers of vocational agriculture, whereby they may assume the responsibility of advisers to high school chapters of the national association. The annual banquet every Spring closes the year's activities of the local chapter.

★ ★ ★ ★ ★ ★

First row: Ashcraft, Benton, Broadus, Carter, Childress . . . *Second row:* Clark, C., Clark, E., Dye, Freeman, George . . . *Third row:* Hedgepeth, Hilliard, Jones, Landers, Lewis . . . *Fourth row:* Makamson, Montgomery, Murphree, O'Neal, Paulette, Pigford *Fifth row:* Prestridge, Ray, Rowley, Shidal, Smith, Suttle.

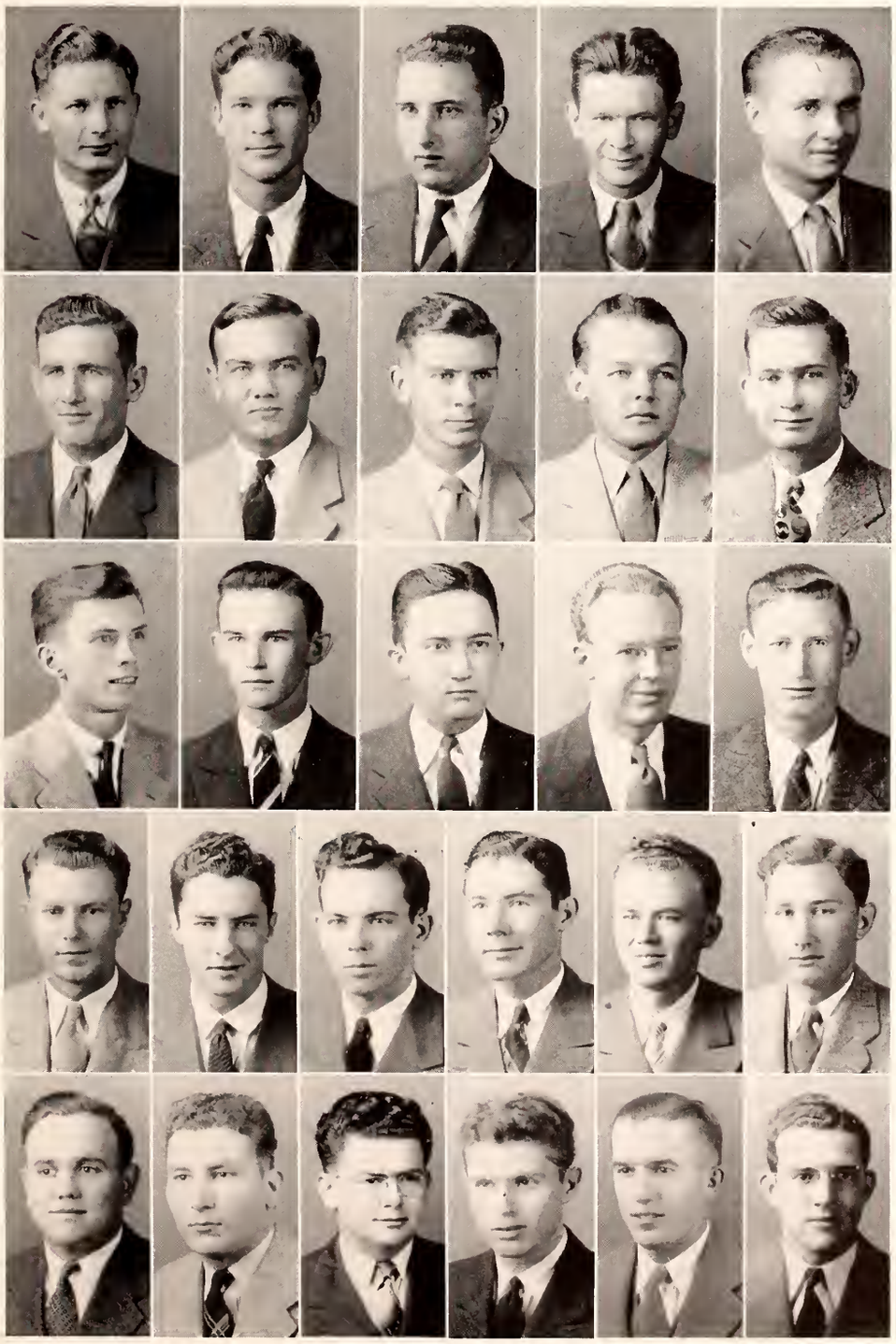

OFFICERS

J. A. Murphree . . . . *President*
R. J. Landers . . . *Vice-President*
J. D. George . . . . . *Secretary*
W. W. Hilliard . . . . *Treasurer*
E. A. Clark . . . . . *Reporter*

SPONSORS

V. G. Martin
D. W. Skelton
N. E. Wilson
P. M. Davis

MEMBERS

Ashcraft, C. F.
Benton, A. L.
Broadus, E. P.
Carter, J. T.
Childress, R. D.
Clark, C. G.
Clark, E. A.
Dye, J. W.
Freeman, E. D.
George, J. D.
Hedgepeth, H. B.
Hilliard, W. W.
Jones, H. W.
Landers, R. J.
Lewis, F. G.
Makamson, C. W.
Montgomery, R. A.
Murphree, J. A.
O'Neal, E. V.
Paulette, L.
Pigford, T. S.
Prestridge, N.
Ray, E. A.
Rowley, E. W.
Shidal, M.
Smith, H. D.
Suttle, J. K.

CONCERT BAND

OFFICERS

Charles Murphey . . . . . *President*
B. M. Files . . . . . *Secretary-Treasurer*
Henry E. Wamsley . . . . . *Director*

MEMBERS

Aebli, J.
Alexander, G. B.
Allen, K. I.
Anderson, S.
Antley, G. B.
Antoon, P. A.
Aardweg, H. T.
Arguelles, J. R.
Avara, R. D.
Ballard, L.
Beacham, P.
Beauvais, A.
Biles, R. L.
Bivins, W. F.
Bourland, W. L.
Box, W. A.
Brandt, G. P.
Bristow, G. N.
Brokaw, B. B.
Brown, J. M.
Buckley, J. B.
Bufkin, L.
Cobb, W. A.
Dauro, V. A.
Dean, F.
Denton, G. D.
Epperson, D. H.
Evrard, M. J.
Files, B. M.
Foresman, D.
Fugitt, F. J.
Gardner, H. K.
Gardner, J. W.
Gibson, E. O.
Grimes, M. L.
Hammond, R. Y.
Hardin, A.
Harris, R.
Hemphill, T.
Henry, G.
Hicks, R. L.
Hill, O. C.
Hinton, R. L.
Holland, H. T., Jr.
Hovious, F.
Hovious, N.
Jackson, W. R.
Jacob, P. B.
James, A.
Johnson, B.
Johnson, J. A.
Jones, R. W.
Langston, J.
Leigh, J. P.
Levy, N., Jr.
Liddell, R. L.
Lightsey, C. S., Jr.
Littlejohn, A. M.
Love, T. H.
Lucas, J. C.
Lundquist, C., Jr.
Martin, J.
McKinley, W.
McNamee, W. S., Jr.
Moak, J. S.
Murphy, C. H.
Nelson, W. F.
Newman, D.
Normand, W. C.
O'Kelly, J. F., Jr.
Oldham, M. B.
Piazza, H. S.
Powell, J. C.
Pray, H. Q.
Rhyne, J. K.
Roberts, H.
Robley, R. C.
Sanders, W. T.
Sandidge, T.
Short, J.
Sizemore, R. E.
Smith, A. R.
Spaulding, H. R.
Thornton, R.
Thrower, R. B.
Turner, W. L.
Watrous, G. S.
Watson, S. E.
Wheeler, F. H.
Whitaker, B. R.
Wiley, F. W.
Wilson, R. A.
Woleben, W. H.
Young, A. L.

The Concert Band is composed of about eighty-five members competitively selected. Instrumentation of the group, considered critically as one of the leading bands among the southern colleges, is balanced the same as a standard concert band. The organization takes a prominent part in the Spring commencement, and presents other programs at various times of the year.

Traditional Sunday afternoon concerts given throughout the Spring on the President's lawn draw popular acclaim from all sides. The group possesses a comprehensive repertoire of various styles, and a modern and complete library of music.

★ ★ ★ ★ ★ ★

First row: Aebli, Alexander, Allen, Anderson, Antley, Antoon, Aardweg, Arguelles, Avara . . . *Second row:* Ballard, Beacham, Beauvais, Biles, Bivins, Bourland, Box, Brandt, Bristow . . . *Third row:* Brokaw, Brown, Buckley, Bufkin, Cobb, Dauro, Dean, Denton, Epperson . . . *Fourth row:* Evrard, Files, Foresman, Fugitt, Gardner, H., Gardner, J., Gibson, Grimes, Hammond . . . *Fifth row:* Hardin, Harris, Hemphill, Henry, Hicks, Hill, Hinton, Holland, Hovious, F. . . . *Sixth row:* Hovious, N., Jackson, Jacob, James, Johnson, B., Johnson, J., Jones, Langston, Leigh . . . *Seventh row:* Levy, Liddell, Lightsey, Littlejohn, Love, Lucas, Lundquist, Martin, McKinney, McNamee . . . *Eighth row:* Moak, Murphy, Nelson, Newman, Normand, O'Kelly, Oldham, Piazza, Powell, Pray . . . *Ninth row:* Rhyne, Roberts, Robley, Sanders, Sandidge, Short, Sizemore, Smith, Spaulding, Thornton . . . *Tenth row:* Thrower, Turner, Watrous, Watson, Wheeler, Whitaker, Wilcy, Wilson, Woleben, Young

COLONEL CLUB

OFFICERS

E. H. Walker, Jr. . . . . *President*

A. R. Bolls . . . . . *Vice-President*

J. L. Tapley . . . . . *Secretary-Treasurer*

Major I. D. Sessums . . . . . .

FACULTY ADVISER

Major I. D. Sessums

MEMBERS

Angelo, H. E.	Hirsh, S. M.	Nicholson, W. D., Jr.	Shuler, T. S.
Arnold, J. R.	Hunter, E. D.	Oldham, M. B., Jr.	Smith, A. R.
Bolls, A. R.	Keyes, S. M.	Prichard, D. H.	Smith, C. D., Jr.
Bourne, E. L.	Knight, J. S.	Robertson, J. C.	Steen, W. C.
Carver, N. W.	Langston, E. D.	Roman, L. J.	Tapley, J. L.
Franks, T. C.	Longmire, R. A.	Scott, G. W.	Thomas, N. W.
Hensarling, G. A.	Lucas, J. C., Jr.	Scott, S. A.	Walker, E. H., Jr.

Walters, A. H. Woleben, W. H. Worthen, G. W.

The Colonel Club is an honorary service organization which acts as the official representative of the student body, greeting and accompanying all visitors who may come to the campus. The members are chosen from the Sophomore and Freshmen Classes, two being appointed from each fraternity and sorority on the campus and eight being selected from the non-fraternity group. Some of the club's activities during the past year were promotion of the scrap drive, the assisting of visiting athletic teams, ushering in the auditorium and at football games, assisting in the World Student Service Fund Drive, and any other services that the campus needs may require.

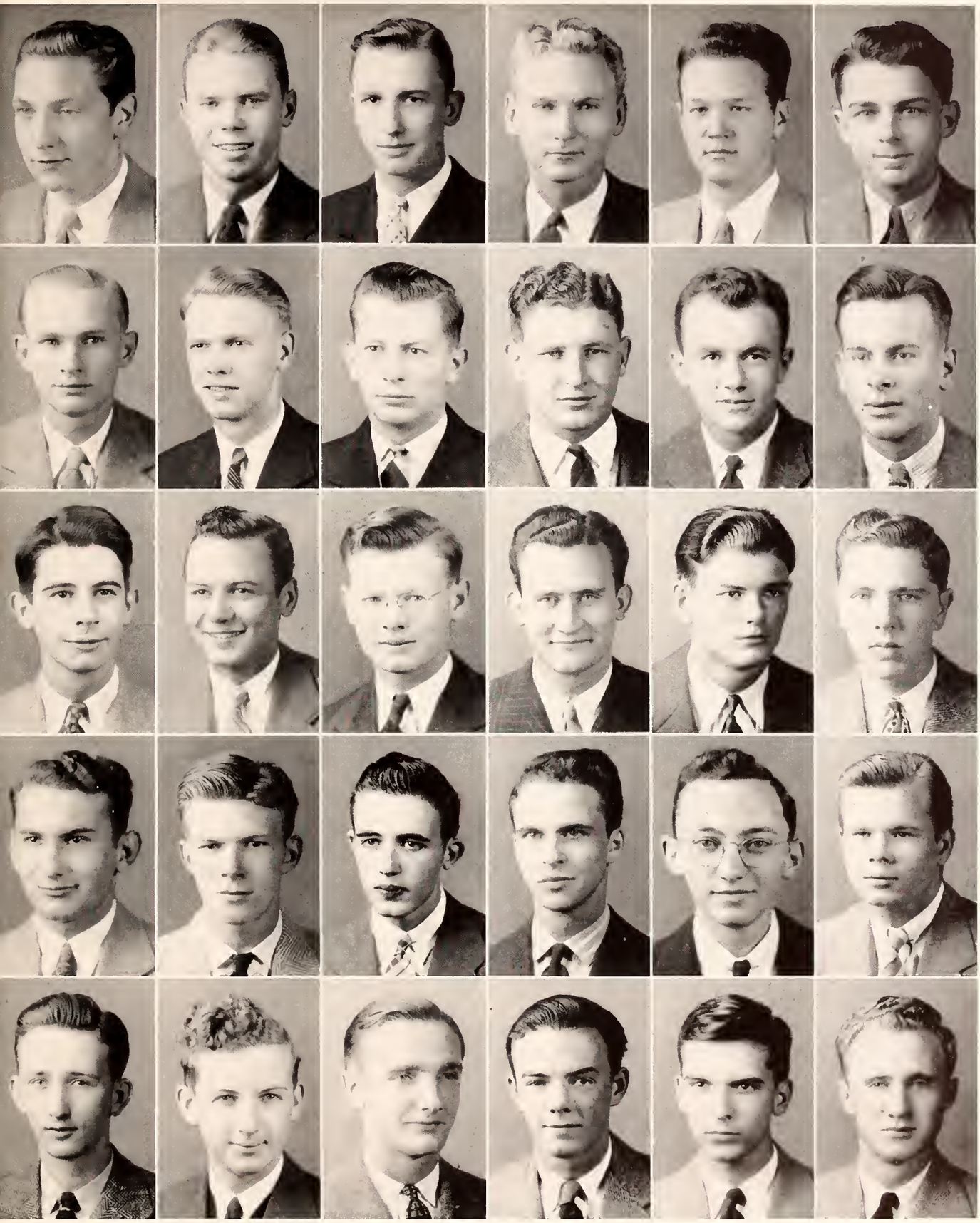

First row: Angelo, Arnold, Bolls, Bourne, Carver, Franks . . . *Second row:* Hensarling, Hunter, Keyes, Knight, Langston, Longmire . . . *Third row:* Lucas, Nicholson, Oldham, Prichard, Robertson, Roman . . . *Fourth row:* Scott, G., Scott, S., Shuler, Smith, A., Smith, C., Steen . . . *Fifth row:* Tapley, Thomas, Walker, Walters, Woleben, Worthen.

AGRICULTURAL CLUB

OFFICERS

George L. Cowan . . . . . *President*
William B. Aden . . . . . *Vice-President*
David M. Dowdell . . . . . *Secretary*
C. E. Lindley . . . . . *Treasurer*

MEMBERS

Aden, W.
Albritton, R.
Anderson, W.
Andrews, E.
Barnes, J.
Beall, A.
Bean, W.
Beard, J.
Blount, J.
Brown, J.
Browning, J.
Bruce, J.
Buchanan, M.
Carver, N.
Childress, W.
Chrestman, J.
Clark, G.
Conger, B.
Cowan, G.
Crecink, J.
Denn, J.
Denton, C.
Dowdell, D.
Draughn, C.
Duke, C.
Elmore, C.
Fisher, W.
Fortenberry, M.
Franklin, W.
Gill, J.
Hale, J.
Hamer, C.
Hazard, M.
Herrero, C.
Honeycutt, E.
Honeycutt, M.
Hough, G.
Hughes, W.
Hulsey, C.
Humphrey, I.
Irby, V.
Jacks, L.
Jameison, L.
Jones, L.
Kee, T.
Kenna, J.
Kimbrough, J.
Kirk, C.
Kirk, D.
Kirk, L.
Knox, J.
Laird, I.
Lamon, R.
Lang, L.
Lenoir, L.
Lindley, C.
Lindsey, E.
Luckie, S.
Lusk, B.
Lyerly, C.
Main, T.
Martin, H.
Massie, J.
McNutt, E.
Mercier, J.
Miller, J.
Miles, D.
Morgan, F.
Morris, E.
Mottley, R.
Murphy, C.
Myers, R.
Nickle, R.
Nichols, L.
Noble, W.
Orr, S.
Parker, C.
Parker, W.
Patterson, R.
Pearson, A.
Price, L.
Price, J.
Prichard, D.
Ratliff, G.
Reynolds, K.
Rick, C.
Roberts, D.
Robertson, J.
Robertson, W.
Robinson, G.
Rose, R.
Rossi, H.
Russell, J.
Scott, C.
Scott, S.
Seawright, R.
Sharp, J.
Sigmon, M.
Smith, B.
Smith, H.
Smith, R. E.
Smith, R. F.
Spurgeon, R.
Stewart, W.
Taylor, W.
Townsend, J.
Trotter, W.
Vaughn, G.
Walker, E.
Walley, J.
Williford, W.

FACULTY ADVISERS

Dean E. B. Colmer
J. N. Lipscomb
T. E. Ashley
H. L. Cole
G. R. Sipe
R. H. Means
W. C. Howell

The Agricultural Club is composed entirely of students in the School of Agriculture, and its meetings consist of a group from all agriculturally related clubs on the campus. Special attention is given to freshmen and sophomores who belong to no organization. The club aims to give agricultural students training in public expression through practice in various group meetings, and by the members' preparation of articles for agricultural papers and magazines.

First row: Aden, Albritton, Anderson, Andrews, Barnes, Beall, Bean, Beard, Blount, Brown, Browning . . . *Second row:* Bruce, Buchanan, Carver, Childress, Chrestman, Clark, Conger, Cowan, Crecink, Denn, Denton . . . *Third row:* Dowdell, Draughn, Duke, Elmore, Fisher, Fortenberry, Franklin, Gill, Hale, Hamer, Hazard . . . *Fourth row:* Herrero, Honeycutt, E., Honeycutt, M., Hough, Hughes, Hulsey, Humphrey, Irby, Jacks, Jameison, Jones . . . *Fifth row:* Kee, Kenna, Kimbrough, Kirk, C., Kirk, D., Kirk, L., Knox, Laird, Lamon, Lang, Lenoir, Lindley, Lindsey, Luckie, Lusk, Lyerly, Main, Martin, Massie, McNutt, Mercier, Mil- . . . *Seventh row:* Miles, Morgan, Morris, Mottley, Murphy, Myers, Nickle, Nichols, Noble, Orr, Parker, C. . . . *Eighth row:* Parker, W., Patterson, Pearson, Price, L., Price, J., Prichard, Ratliff, Reynolds, Rich, Roberts, Robertson, J. . . . *Ninth row:* Robertson, W., Robinson, Rose, Rossi, Russell, Scott, G., Scott, S., Seawright, Sharp, Sigmon, Smith, B. . . . *Tenth row:* Smith, H., Smith, R. E., Smith, Spurgeon, Wynon, Taylor, Townsend, Trotter, Vaughn, Walker, Walley, Williford.

★ ★ ★ ★ ★

AGRICULTURAL CLUB

OFFICERS

Lee G. Kirk . . . . . *President*
David H. Prichard . . *Vice-President*
William E. Franklin . *Secy.-Treas.*

FACULTY ADVISER

Dean E. B. Colmer

MEMBERS

Barnes, J. T.	Kirk, L. G.
Barnes, J. T.	Lake, E. J.
Browning, J. L.	Lamberth, M. D.
Carter, M. O.	McCarthy, J. H.
Clay, W. H.	Moore, W. W.
Deen, W. L.	Newman, R. V.
Del Pillar, B.	Noble, W. A., Jr.
Denton, G. D.	Orr, S. F.
Draugh, C. S.	Parker, C. C.
Edwards, C. C.	Parker, O.
Edwards, W. H.	Prichard, D. H.
Fisher, J. P.	Riggin, W. K.
Fisher, W. A.	Robertson, W. T.
Franklin, W. E.	Rone, L.
Gary, J. T.	Sigmon, M. F., Jr.
Goodson, J. D.	Sullivan, W. W.
Havard, J. W.	Townsend, J. B.
Henson, J. T.	Trotter, W. C.
Irby, V. L.	Waits, W. C.

First row: Barnes, J. Talley. Barnes, J. Thomas, Browning, Carter, Clay, Deen . . . *Second row:* Del Pilar, Denton, Draugh, Edwards, C., Edwards, W., Fisher, J. . . . *Third row:* Fisher, W., Franklin, Gary, Goodson, Havard, Henson . . . *Fourth row:* Irby, Kirk, Lake, Lamberth, McGarthy, Moore . . . *Fifth row:* Newman, Noble, Orr, Parker, C., Parker, O'F., Prichard, Riggin . . . *Sixth row:* Robertson, Rone, Sigmon, Sullivan, Townsend, Trotter, Waits.

★ ★ ★ ★ ★ ★

AGRICULTURAL ADMINISTRATION

The Agricultural Administration Club was founded in April, 1929, and is composed of the Sophomores, Juniors, and Seniors who are interested in the recogition of the administrative functions of agriculture. The club strives to develop leadership and a spirit of co-operation among its members, so as to be of greater service to the profession of agriculture. A clearer understanding of the applied applications of agriculture, business, and economics, in its field of usefulness, ascertains the real purpose of agricultural administration.

AMERICAN SOCIETY OF AGRONOMISTS

The local branch of the American Society of Agronomists was officially installed at Mississippi State College on January 1, 1937. Its ideal is to further education in the fields of agronomy in the United States and to bring into closer contact students majoring in agronomy.

★ ★ ★ ★ ★ ★

First row: Dowdell, Gill, Haynes, Honeycutt . . . *Second row:* Hough, Hulsey, Laird, Lang . . . *Third row:* Lovelace, Lyerly, McNutt, Murphy . . . *Fourth row:* Nye, Pitner, Powell, Schultz . . . *Fifth row:* Shaw, Stokes, Tullos, Weissinger, Word.

OFFICERS

C. J. Hulsey . . . . . *President*
H. J. Young . . . *Vice-President*
E. D. Honeycutt . . . *Secretary*
E. J. McNutt . . . . *Treasurer*

SPONSOR

H. B. Vanderford

MEMBERS

Dowdell, D. M., Jr.
Gill, J. B.
Haynes, A. M.
Honeycutt, E. D.
Hough, G. W.
Hulsey, C. J.
Laird, K. D.
Lang, L. T.
Lovelace, J. R.
Lyerly, W. A.
McNutt, E. J.
Murphy, C. E.
Nye, W. W.
Pitner, R. J.
Powell, J. C.
Schultz, C. W., Jr.
Shaw, R. C.
Stokes, J. P.
Tullos, C. L.
Weissinger, W. R.
Word, A. J., Jr.

OFFICERS

R. C. Albritton . . . . *President*

R. B. Maxcy . . . *Vice-President*

W. Bean . . . *Secretary-Treasurer*

FACULTY ADVISORS

F. H. Herzer — J. S. Moore

W. F. Widdifield — W. C. Cowsert

MEMBERS

Albritton, R. — Maxcy, R.

Baltodono, A. — McCarver, W.

Bean, W. — Mercier, J.

Chrestman, J. — Miller, J.

Crawford, A. — Nason, P.

Jones, M. — Robinson, R.

Klein, H. — Rossi, H.

Mathews, T. — Scott, S

Williams, J.

First row: Albritton Baltodono, Bean, Chrestman . . . *Second row:* Crawford, Jones, Klein, Mathews . . . *Third row:* Maxcy, McCarver, Mercier, Miller . . . *Fourth row:* Nason, Robinson, Rossi, Scott, Williams.

★ ★ ★ ★ ★ ★

DAIRY CLUB

The Dairy Club functions as a group for the betterment of that industry. Its members include dairy manufacturing students, dairy husbandrymen, and others who are interested in dairying as a vocation. The club was founded in 1909 and was active as an agricultural group until specialized courses that were introduced caused it to be organized along its present lines. The club meets bi-monthly and enjoys lectures given by prominent guest speakers on matters of interest to the club.

POULTRY SCIENCE CLUB

The Poultry Science Club is the newest of the organizations on the campus, and is composed of boys of the Agricultural School who are interested in the field of poultry production. It was organized with the purpose of sponsoring the poultry department on the campus, and bringing about a closer feeling of fellowship between the students and the faculty. It is active in its work for poultry improvement within the state and takes an active part in all the activities of the Agricultural School on the campus.

First row: Beard, Clark, C., Clark, E., Fortenberry . . . *Second row:* Freeman, Hardage, Hazard, Herrero . . . *Third row:* Honeycutt, E., Honeycutt, M., Laird, Landers . . . *Fourth row:* Nickle, Parker, Ratliff, Sharp, Smith . . . *Fifth row:* Strong, Thorpe, Walker, Walley, Word.

OFFICERS

G. R. Ratliff . . . . *President*

H. D. Thorpe . . . *Vice-President*

R. J. Landers . *Secretary-Treasurer*

MEMBERS

Beard, J.
Clark, C.
Clark, E.
Fortenberry, M.
Freeman, E.
Hardage, R.
Hazard, M.
Herrero, C.
Honeycutt, E.
Honeycutt, M.
Laird, I.
Landers, R.
Nickle, C.
Parker, C.
Ratliff, G.
Sharp, J.
Smith, E.
Strong, R.
Thorpe, H.
Walker, E.
Walley, J.
Word, A.

OFFICERS

C. D. Denton . . . . *President*
W. S. Taylor . . . *Vice-President*
R. E. Smith . . . . . *Secretary*
C. E. Lindley . . . . *Treasurer*

MEMBERS

Aden, L.
Aden, W.
Anderson, W.
Baker, B.
Beall, A.
Beckham, R.
Childress, W.
Clark, C.
Cowan, G.
Denton, C.
Hazard, M.
Herrero, C.
Hood, E.
Jackson, D.
Jones, L.
Kees, L.
Kimbrough, J.
Lindley, C.
Main, T.
Massie, J.
McEwen, A.
Morgan, F.
Morris, E.
Patterson, R.
Pillow, J.
Price, J.
Rich, C.
Rutherford, T.
Seawright, R.
Sharp, J.
Simmons, J.
Smith, R.
Spurgeon, R.
Taylor, W.
Thompson, R.
Thorpe, J.
Watson, E.

First row: Aden, L., Aden, W., Anderson, Baker, Beall, Beckham . . . *Second row:* Childress, Clark, Cowan, Denton, Hazard, Herrero . . . *Third row:* Hood, Jackson, Jones, Kees, Kimbrough, Lindley . . . *Fourth row:* Main, Massie, McEwen, Morgan, Morris, Patterson . . . *Fifth row:* Pillow, Price, Rich, Rutherford, Seawright, Sharp . . . *Sixth row:* Simmons, Smith, Spurgeon, Taylor, Thompson, Thorpe, Watson.

★ ★ ★ ★ ★ ★

BLOCK AND BRIDLE CLUB

The Block and Bridle Club is composed of members of the School of Agriculture who are majoring in animal husbandry. Its most outstanding activity during the year is the sponsoring of the annual Spring Horse Shows and Livestock Field Day, an event at Mississippi State College which attracts state-wide attention. The chief object of the club is the promotion of the livestock industry, and the education of its members to a higher and better class of stock for Mississippi.

SEARS, ROEBUCK SCHOLARSHIP CLUB

The Sears, Roebuck Scholarship Club was organized on October 27, 1939. The purpose of this club is to form a closer bond of fellowship between its members who are the recipients of the one-hundred-dollar scholarship awards, each of which was made by Sears, Roebuck and Company to worthy farm boys of Mississippi. The basis of this award is the outstanding record of achievement in club projects, either as 4-H Club members or as F. F. A. members who choose to enter the School of Agriculture at Mississippi State College as freshmen.

★ ★ ★ ★ ★ ★

First row: Andrews, Ashcraft, Branscome, Childress, Dauro, Day, Dowdell . . . *Second row:* Duke, Edgar, Elmore, Flowers, Grisham, Hamer, Havard . . . *Third row:* Hedgepeth, Honeycutt, Horton, Hough, Johnson, Kenna, Kirk, C. . . . *Fourth row:* Kirk, D., Lamon, Landers, Lindley, Lindsey, Lucky, Magee . . . *Fifth row:* Makamson, Martin, Michael, Miller, Murphree, Napier, Nason . . . *Sixth row:* Patterson, Perrott, Pickett, Prichard, Randolph, Reynolds, Ross . . . *Seventh row:* Scott, G., Scott, S., Smith, Stewart, Stokes, Strong, Townley . . . *Eighth row:* Tucker Wade, Watson, Wilkins, Windham, Woods, Young.

OFFICERS

J. D. Miller . . . . . *President*

G. W. Hough . . . *Vice-President*

J. D. Branscome . . . *Secretary*

J. A. Murphree . . . . . .

MEMBERS

Andrews, W.
Ashcraft, C.
Branscome, J.
Childress, W.
Dauro, V.
Day, E.
Dowdell, D.
Duke, C.
Edgar, E.
Elmore, C.
Flowers, M.
Grisham, H.
Hamer, C.
Havard, J.
Hedgepeth, H.
Honeycutt, E.
Horton, J.
Hough, G.
Johnson, E.
Kenna, J.
Kirk, C.
Kirk, D.
Lamon, R.
Landers, R.
Lindley, C.
Lindsey, E.
Luckie, S.
Magee, K.
Makamson, C.
Martin, H.
Michael, E.
Miller, J.
Murphree, J.
Napier, J.
Nason, P.
Patterson, T.
Perrott, C .
Pickett, J.
Prichard, D.
Randolph, G.
Reynolds, W.
Ross, J.
Scott, G.
Scott, S.
Smith, R.
Stewart, W.
Stokes, J.
Strong, R.
Townley, G.
Tucker, J.
Wade, F.
Watson, E.
Wilkins, T.
Windham, S.
Woods, L.
Young, R.

OFFICERS

C. E. Felder . . . . . *President*

S. J. Hathorn . *Senior Vice-President*

T. D. Buchanan . *Jr. Vice-President*

M. T. Huff . . *Secretary-Treasurer*

FACULTY ADVISER

J. C. Bridger

MEMBERS

Baker, L. S.
Bolls, A. R.
Buchanan, T. D.
Carmichael, G. T.
Carter, W.
Cassino, N. F.
Dear, E. L.
Dismukes, J. F.
Dulin, J. W.
Felder, C. E.
Fortenberry, J. C.
Harper, J. A.
Hart, S.
Hathorn, S. J.
Haynes, C. A.
Hill, C. W.
Hill, K. V.
Hovious, F.
Hovious, N.
Howard, R. B.
Huff, M. T.
Hughes, C. R.
Hutchins, J. G.
Jones, W. B.
Jordan, W. G.
Kerr, J. B.
Keyes, R. W.
Leak, H. C.
Ledbetter, T. H.
Middleton, J. L.
Parker, W. M.
Parks, C. A.
Perry, J. L.
Stuckey, S. H.
Woodward, J. D.

First row: Baker, Bolls, Buchanan, Carmichael, Carter, Cassino . . . *Second row:* Dear, Dismukes, Dulin, Felder, Fortenberry, Harper . . . *Third row:* Hart, Hathorn, Haynes, Hill, C., Hill, K., Hovious F. . . . *Fourth row:* Hovious, N., Howard, Huff, Hughes, Hutchins, Jones . . . *Fifth row:* Jordan, Kerr, Keyes, Leak, Ledbetter, Middleton . . . *Sixth row:* Parker, Parks, Perry, Stuckey, Woodward.

★ ★ ★ ★ ★ ★

AMERICAN SOCIETY OF CIVIL ENGINEERS

The purpose of the American Society of Civil Engineers is to advance the science of engineering in its several branches, the professional improvement of members, the encouragement of intercourse between men of practical science, and the establishment of a central point of reference and union for its members. The national organization was founded in 1852, and was organized at State as a branch of the national organization in 1936.

A. I. E. E.

The Mississippi State branch of the American Institute of Electrical Engineers is composed of juniors and seniors majoring in electrical engineering. It was organized and given its charter in the fall of 1925. For its purpose, the organization strives to maintain a high professional standing among its members and to develop the individual engineer; the presentation of a proper view of engineering; the opportunity to become acquainted with the personnel and activities of the institute.

★ ★ ★ ★ ★ ★

First row: Berg, Brett, Brown, Burke, Cox . . . *Second row:* Curd, DeKay, Frashuer, Geer, Griffin . . . *Third row:* Hardin, Hollis, Jacob, Langston, Laughlin . . . *Fourth row:* Maddox, Marshall, Mauldin, McKee, Poole . . . *Fifth row:* Pritchard, Rhine, Sargent, Sigmon, Strickland . . . *Sixth row:* Taylor, Thomas, Uithoven, Wells, York.

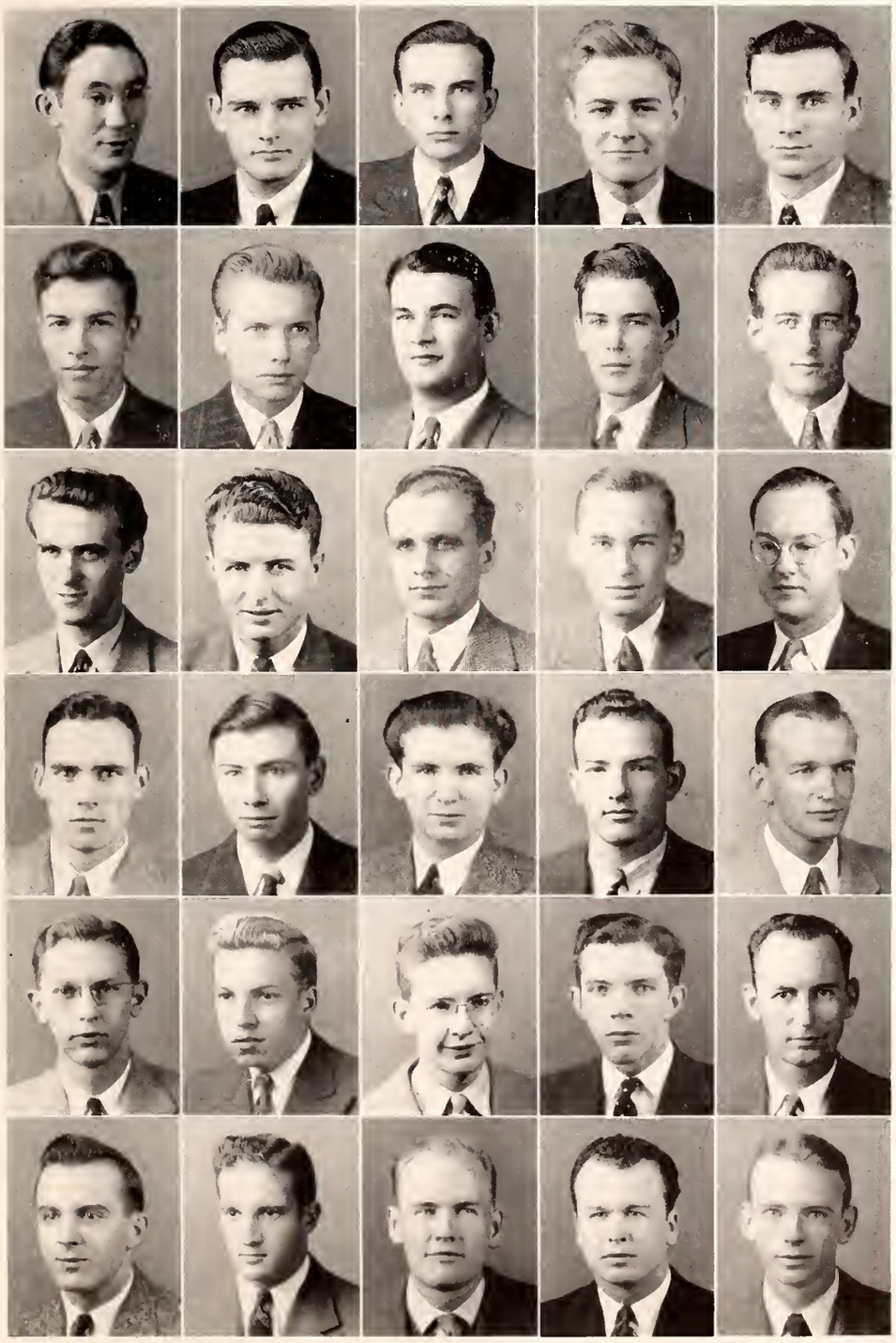

OFFICERS

P. Griffin . . . . . *President*

V. T. Brett . . . *Vice-President*

K. E. Marshall . *Secretary-Treasurer*

FACULTY ADVISER

H. C. Simrall

MEMBERS

Berg, A.
Brett, V. T.
Brown, W. L.
Burke, S.
Cox, M. M.
Curd, M. C.
DeKay, C. R.
Frashuer, L. E.
Geer, W. U.
Griffin, P.
Hardin, A. W.
Hollis, T. L.
Jacob, P. B.
Langston, J. F.
Laughlin, R. E.
Maddox, W. G.
Marshall, K. E.
Mauldin, G. H.
McKee, J. C.
Poole, G. A.
Pritchard, D. H.
Rhine, C. R.
Sargent, F. L.
Sigmon, J. L.
Strickland, J.
Taylor, W. C.
Thomas, S. M.
Uithoven, F. E.
Wells, C. G.
York, F. S.

OFFICERS

W. A. Fox . . . . . *President*

P. L. Wheeler . . . *Vice-President*

W. B. Mathis . *Secretary-Treasurer*

MEMBERS

Antoon, P. A.	Mathis, W. B.
Baker, H. F.	McCoy, M. C.
Bragg, F.	Pearce, W. F.
Ellrich, F.	Pettis, E. W.
Ewing, B. B.	Porter, J. P.
Fox, W. A.	Price, C. E.
Furman, J. H.	Ramey, J. R.
Gardner, J. W.	Scott, C.
House, C. P.	Simmons, R. L.
Johnson, C. W.	Smith, C. O.
Jones, J. M.	Tate, P. L.
Jones, T. R.	Wheeler, P. L.
Launchey, H. H.	Williford, J. S.
Lee, G. C.	Wieson, R. L.
Magee, T. E.	Withers, J. W.

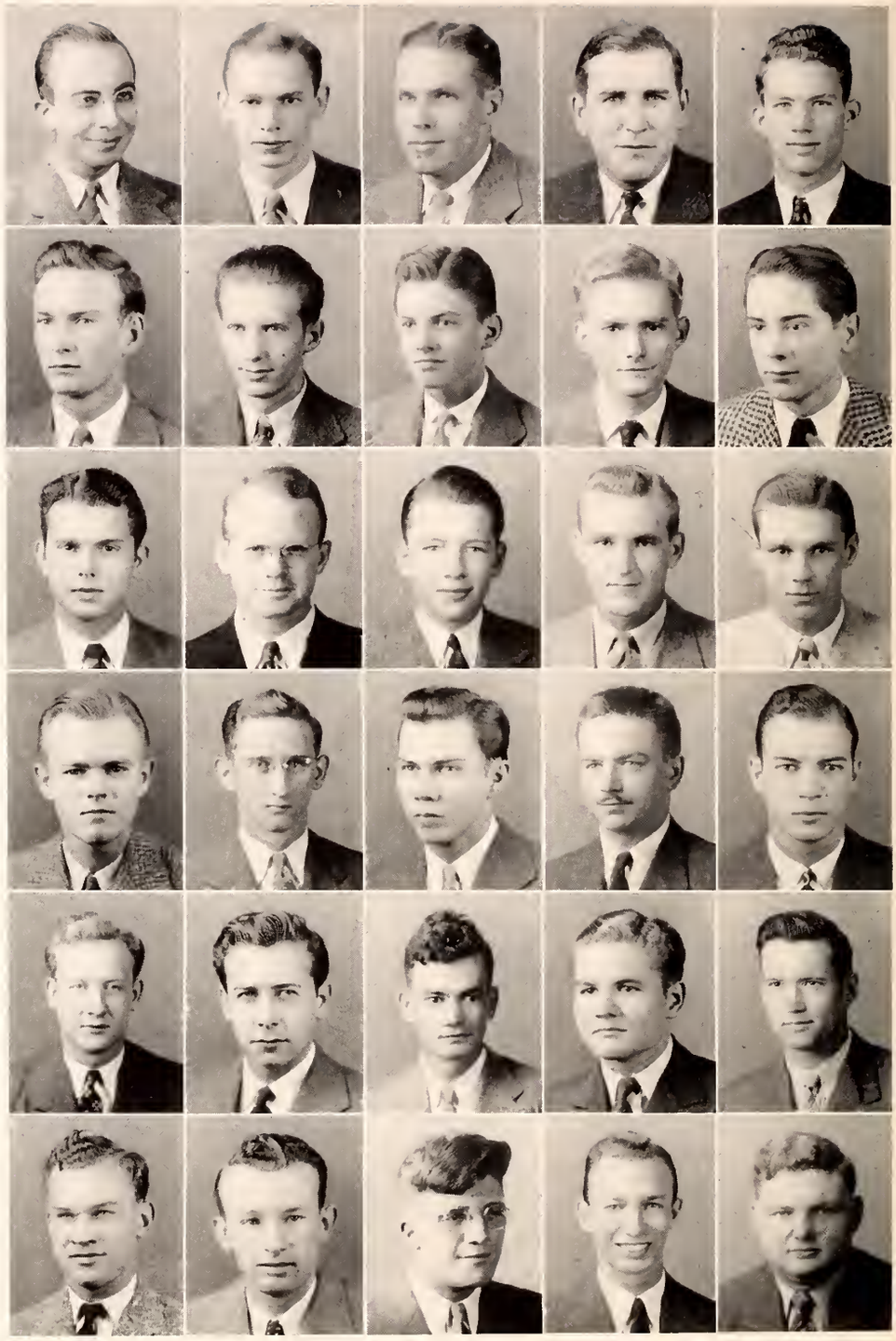

First row: Antoon, Baker, Bragg, Ellrich, Ewing . . . *Second row:* Fox, Furman, Gardner, House, Johnson . . . *Third row:* Jones, J., Jones, T., Launchley, Lee, Magee . . . *Fourth row:* Mathis, McCoy, Pearce, Pettis, Porter . . . *Fifth row:* Price, Ramey, Scott, Simmons, Smith . . . *Sixth row:* Tate, Wheeler, Williford, Wilson, Withers.

★ ★ ★ ★ ★ ★

A. S. M. E.

The student branch of the American Society of Mechanical Engineers was organized at Mississippi State College primarily for the members of the junior and senior classes of the Mechanical Engineering School. At the bi-monthly meeting of the group, current mechanical engineering subjects are discussed by leading industrialists. At the national convention, held yearly, technical papers are presented by students. Social diversion of the honorary clan incudes a banquet given members near the end of the Spring semester.

AERONAUTICAL ENGINEERS

Out of the need for an organization of the Aeronautical Engineers on the Mississippi State campus has grown the Society of Aeronautical Engineers. During the Spring months of 1939 the idea was formulated and plans made for the organization, with its purpose, a closer relationship between Aero Engineers at home and abroad. It does all in its power to advance aviation and Aeronautical Engineering at State and is very active in the work of Engineers' Day and all engineering activities.

★ ★ ★ ★ ★ ★

First row: Anders, Blanks, Byrd, Cobb, Cochran, Crawford . . . *Second row:* Crawley, Cruthirds, Gassaway, Glenn, Hamilton, Harrigill . . . *Third row:* Holmes, Jeffares, King, McMurtray, Paxton, Porter . . . *Fourth row:* Rhett, Roberts, Rose, E. C., Rose, E. S., Smith . . . *Fifth row:* Tumlinson, Wheeler, Wilson, Young, A., Young, R.

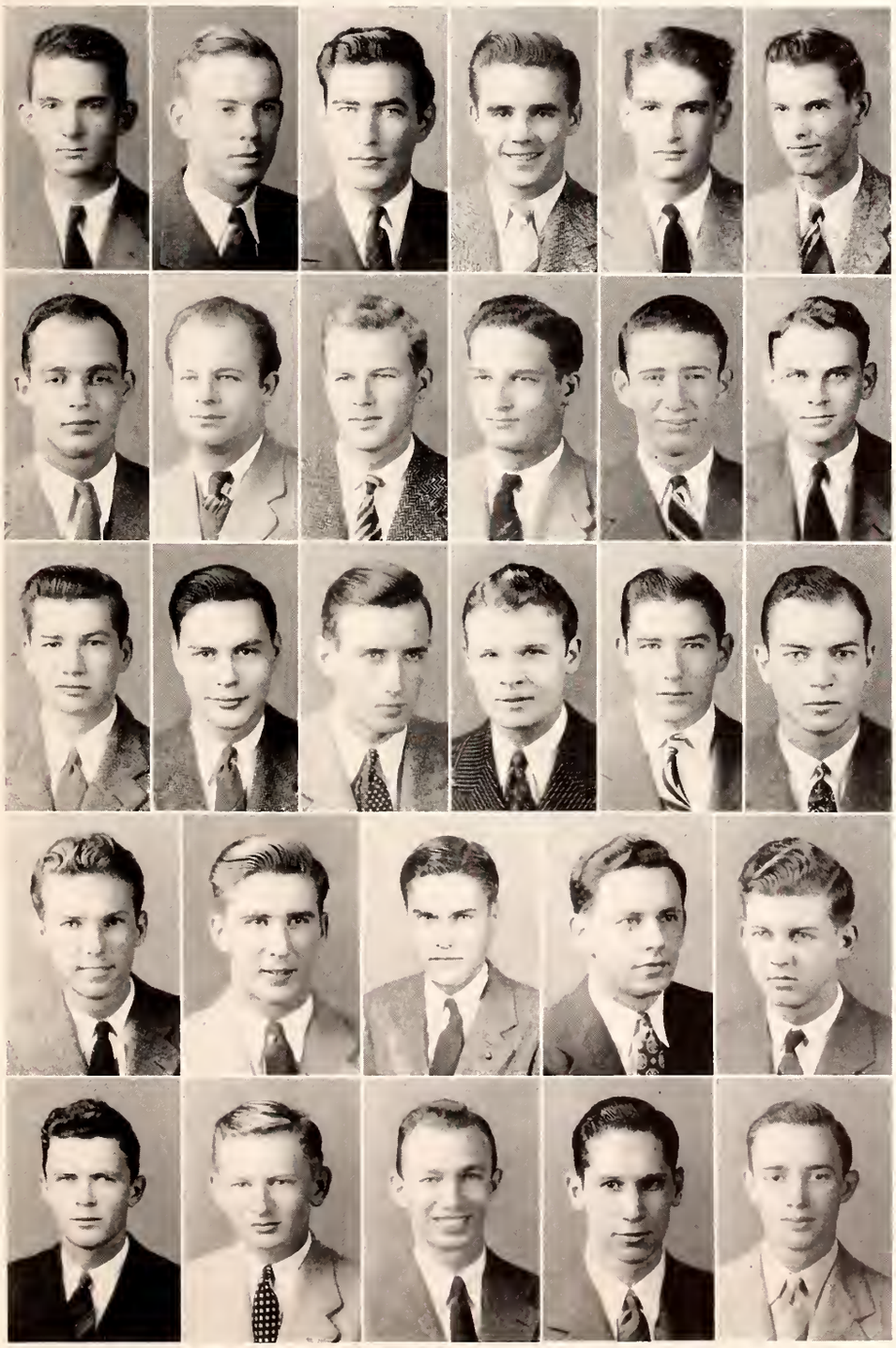

OFFICERS

E. L. Byrd . . . . . *President*

W. B. Gassaway . . *Vice-President*

J. T. Blanks . . *Secretary-Treasurer*

FACULTY ADVISORS

W. C. Howell

F. E. Edwards

MEMBERS

Anders, C.
Blanks, J.
Byrd, E.
Cobb, W.
Cochran, R.
Crawford, J.
Crawley, D.
Cruthirds, J.
Gassaway, W.
Glenn, B.
Hamilton, C.
Harrigill, W.
Holmes, W.
Jeffares, R.
King, W.
McMurtray, E.
Paxton, A.
Porter, J.
Rhett, W.
Roberts, H.
Rose, E. C.
Rose, E. S.
Smith, D. B.
Tumlinson, E.
Wheeler, F.
Wilson, R.
Young, A.
Young, R.

OFFICERS

Earl Chandler . . . . *President*
Elliott Cowand . . *Vice-President*
Albert Waring . . . . *Secretary*
David Wilkins . . . . *Treasurer*

HONORARY MEMBERS

A. C. Ellis
W. W. Littlejohn
J. J. McAllister
R. C. Russell
J. W. Taylor
T. Walls
R. C. Weems

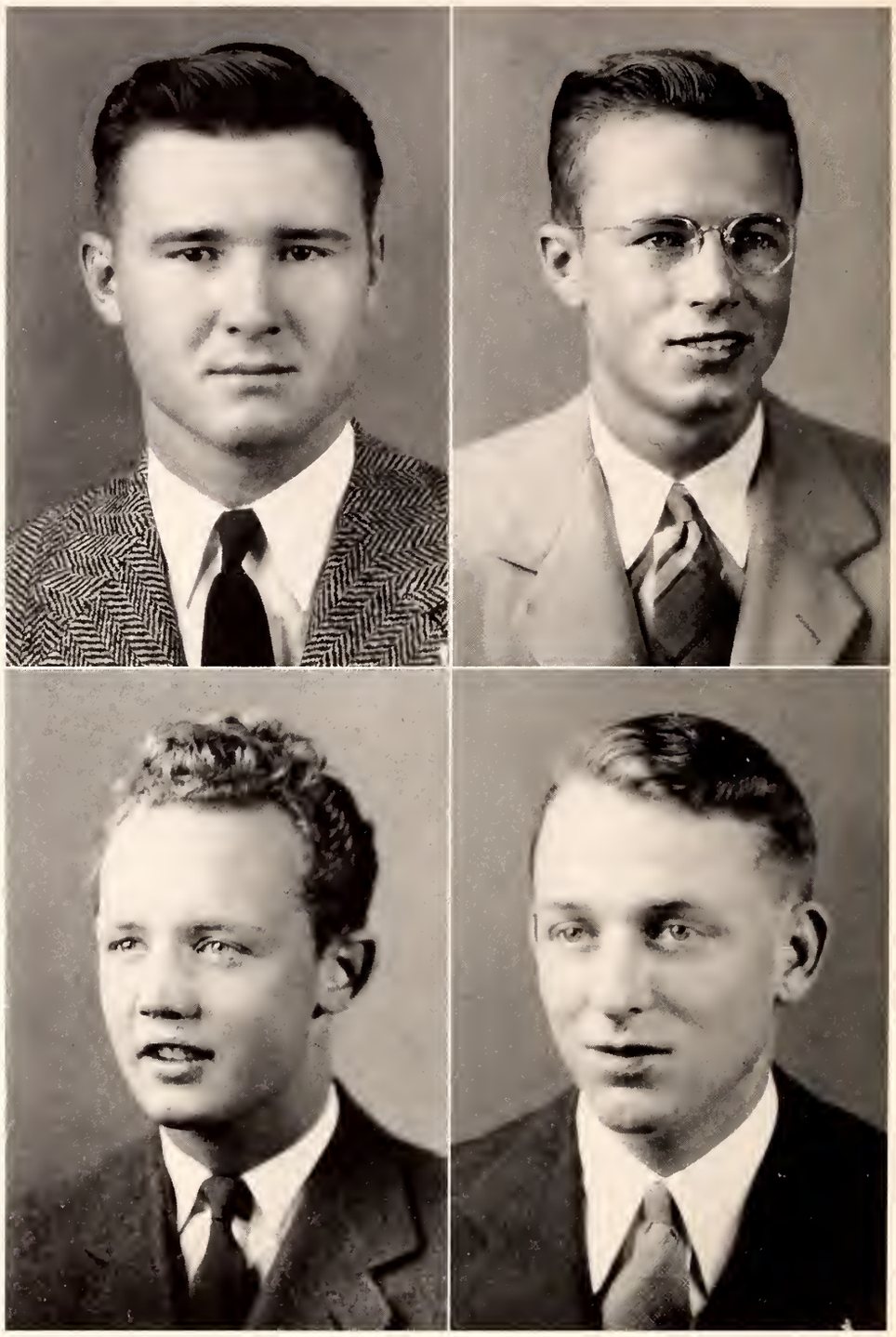

First row: Chandler, Cowand . . . *Second row:* Waring, Wilkins.

★ ★ ★ ★ ★ ★

COMMERCE CLUB

The Commerce Club is composed of members of the School of Business and Industry. Several times a year the club sponsors visits from outstanding business men of Mississippi who speak to the members of the Commerce Club about their work. The organization promotes a feeling of unity among business students and serves as a correlating agency for outside activity.

★ ★ ★ ★ ★ ★

ADVERTISEMENTS

In War and in Peace . . .

Many thousands of young men of Mississippi are graduating from high school this year—graduating in the most critical period of American history. All of them, in some capacity, will aid our country in winning the war; and in the peace-time years will come the opportunity to serve in the task of rebuilding a stronger and better America.

To prepare for these duties and responsibilities, it seems most important that every young man secure all the education that can be secured, and as quickly as possible.

Even a short time in college before being called to the colors would be of lasting benefit: in finding the best place for each to serve, in technical training for a specific field of service, and in preparation for civilian activity after the war or in shortening the time required in college when peace-time education is resumed.

Mississippi State College, realizing that many students will want to spend a few months in college before being inducted into military service, has accelerated its program so that three full semesters are offered each calendar year and so that even a few weeks may be most profitably spent in preparation for service to country.

The summer semester begins on May 25, the fall semester on September 20, and the spring semester on January 24. A catalog of the summer or regular session may be had by writing: Ben Hilbun, Registrar.

Mississippi State College

STATE COLLEGE MISSISSIPPI

G. D. HUMPHREY
President

W. F. HAND
Vice-President

D. R. JENKINS
Financial Secretary

PEOPLES SAVINGS BANK

MEMBER OF F. D. I. C.

A Friend to the College

STRONG—PROGRESSIVE—COURTEOUS

Starkville's Leading Bank

Since 1889

Walter Page	*President*
J. L. Martin	*Vice-President*
F. Cooper	*Cashier*
A. H. Ames	*Assistant Cashier*

The Department of Stores

Under the supervision of Mr. L. E. Frashuer, invites you to visit the following places of business:

THE GRILL

Offers very special food—served on our new steam line.

Air Conditioned for your comfort.

THE STATE FOUNTAIN

Sandwiches — Ice Cream

Cigarettes — Cigars

Malted Milk — Candy

Sundaes

Snappy Curb Service

THE BOOK STORE

Get your books and supplies at the Book Store. Also latest fashions in gents furnishings.

Compliments

of

THE CAFETERIA

MEET YOUR FRIENDS AT

THE COLLEGE STORE

We feature breakfasts and steaks—also an up-to-the-minute line of drug sundries and supplies.

Make our place your headquarters

We are at your service and hope that you enjoy all of your associations with us.

THE DEPT. OF STORES.

The Emporium Was Preaching Quality
When Horse-Drawn Street Cars Travelled Capitol Street

For over forty-two years the name of The Emporium has been symbolic of fine quality. Mississippi women have long realized that an Emporium-labeled article, be it a coat, dress, hat or a pair of shoes, stands for exclusive and long-wearing beauty.

Consequently, we at The Emporium do not look too disparingly at the patriotic need for people to conserve and curb their buying. We know, as do our thousands of loyal patrons, that a lesser amount of clothing selected from our stocks of the finest manufactured brands, will more than adequately serve the most fastidious woman.

It is gratifying to us that, after forty-two years of pioneering the distribution of quality merchandise in Jackson, more and more people are proving to themselves that quality is the best buy.

THE EMPORIUM

On Trips . . .
On Dates . . .
After Dances . . .

STOP AT

BUBBER'S CAFE

"The College Boy's Favorite"

We serve delicious steaks, sandwiches, short orders, and cold drinks.

JUNCTION OF
U. S. 82 and U. S. 45

SECURITY STATE BANK

STARKVILLE, MISSISSIPPI

MEMBER OF F. D. I. C.

Serving Starkville, Oktibbeha County and State College more than a third of a century continuously.

PLACES ALL OF ITS FACILITIES AT YOUR DISPOSAL

When Your Business Is Banking Call On Us

JOHNSTON FURNITURE COMPANY

STARKVILLE, MISS.

"It's Easy To Pay the Johnston Way"

We will try to have the furniture necessary for your comfort and pleasure as best we can for the duration.

HELP BRING OUR BOYS BACK TO SCHOOL
BUY WAR BONDS AND STAMPS NOW.

A Reliable Store For Reliable People

IN MISSISSIPPI'S TWO COLLEGE TOWNS . . .

COLUMBUS . . . *Home of* M. S. C. W.
IT'S
THE
GILMER
HOTEL

STARKVILLE . . . *Home of* STATE
IT'S
THE
STARK
HOTEL

J. O. SLAUGHTER, *General Manager*

L. G. Balfour Company

Will make you a Mississippi State Class Ring of any year.

Write for descriptions and prices

MISSISSIPPI DIVISION

303 MEDICAL BLDG.

JACKSON, MISSISSIPPI

H. E. ALLEN, *Mgr.* BILL PULLEN, *Rep.*

MAGNOLIA CLEANERS AND LAUNDRY

"Let us help you look your best"

MRS. G. E. COX, *Prop.* PHONE 567

GAS COMES TO THE AID OF AMERICA'S
WAR PROGRAM

Long before the early morning din of the bugle in many of our modern camps, gas is on the job supplying an even, comfortable warmth for our soldiers, sailors and aviators; an ever plentiful hot water supply for their personal enjoyment, and the means of preservation of good foods by gas refrigeration and the preparation of this food into wholesome meals on modern gas cooking equipment. Throughout each day and night gas is called upon to do these important jobs because it is efficient and economical, the perfect servant.

MISSISSIPPI PUBLIC SERVICE COMPANY

"Your Gas Company"

LOEBS FURNITURE COMPANY

"Furnish Your Fraternity House at LOEB'S"

•

COLUMBUS MISSISSIPPI

COOPERATIVE CREAMERY

THE HOME OF
A. & M. BUTTER

•

STATE COLLEGE MISSISSIPPI

PRYOR'S

MEN'S WEAR — WOMEN'S WEAR

Stores of Quality and Service
in convenient
Mississippi Locations

STARKVILLE COLUMBUS
WEST POINT TUPELO

LEWIS' GIANT MARKET

A One-Stop Food Market

"The Store With a Half Mile of Shelves . . . Full of Food Values"

Lewis' Wholesale Grocery

Phone 550

Give Us A Ring

REED AND LEWIS

Fancy Groceries

Twenty-three Years' Service

Phones 250, 252, 253

J. S. Lewis, *Proprietor*
STARKVILLE, MISSISSIPPI

MISSISSIPPI SCHOOL SUPPLY COMPANY

Suppliers to the
Educational Institutions
of Mississippi

JACKSON, MISS.

KLEBAN'S SHOE STORE

Starkville, Miss.

•

"Where Most 'State' men buy their shoes"

THE STARKVILLE NEWS

Serving State College and Starkville for nearly half a century

Engraving . . . Fine Printing
Color Printing

COMPLETE OFFICE OUTFITTERS

Phone 210

TRI-STATE TRAILWAYS is pledged "all out" for Victory! On the travel front, soldiers, sailors, marines and vital war workers must come first. But civilians must travel, too!

Co-operation on your part will make available more space for civilians. Phone your agent for last-minute information, travel in midweek; take less baggage.

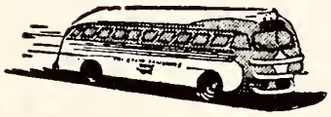

INVEST
IN AMERICA
BUY BONDS
NOW

MEMBER OF NATIONAL TRAILWAYS SYSTEM

TRI·STATE Trailways

GENTLEMEN, THE THEME . . .

Maroon and White

In the heart of Mississippi
Made by none but God's own hands,
Stately in her nat'ral splendor
Our Alma Mater proudly stands;
State College of Mississippi,
Fondest mem'ries cling to thee,
Life shall hoard thy spirit ever,
Loyal sons we'll always be.

Maroon and White!
Maroon and White!
Of thee with joy we sing;
Thy colors bright our souls delight,
With praise our voices ring.

Compliments of

STARKVILLE FURNITURE CO.

Furnishings for Fraternity Houses

The Old Reliable Drug Store

We Specialize in
PHOTOGRAPHIC SUPPLIES

WIER DRUG CO., Inc.

STARKVILLE, MISS.

Again the Reveille chooses a MOLLOY-MADE cover to help make an outstanding volume of the 1943 edition.

A MOLLOY-MADE cover is a guarantee of quality to any annual staff.

THE DAVID J. MOLLOY PLANT

2857 North Western Ave. Chicago, Ill.

Compliments of

THE GOYER OIL CO.

Dealer for

Sinclair Products

GREENWOOD, MISS.

J. Kantor

Outfitter To Mankind Since 1896

Phone 611

GREENWOOD, MISS.

Compliments of

Staggers Bakery

STARKVILLE, MISS.

Henderson & Baird Hardware Co.

Wholesale and Retail

HARDWARE

Greenwood Miss.

Compliments of . . .

THE BORDEN CO.

Manufacturers of

Condensed and Evaporated Milk, Ice Cream, Malted Milk, Milk Chocolate and Caramels, Butter, Cheese, Skimi-Flakes, Powdered Milk, Mince Meat and Coffee.

Factories in the United States and Canada

GOODMAN'S

Since 1880

STATE AND REX THEATERS

STARKVILLE, MISS.

•

Best in Talking Pictures

In Business for Your Pleasure

Owned By Two Alumni

R. J. Goodman, '06 A. L. Goodman, '08

PHILIP GOODMAN'S SONS

Style Headquarters for College Men

Curlee & Michaels-Stern Clothes

Weyenberg Shoes

Knox Hats

Manhattan Shirts

Wembley & Cheney Cravats

STARKVILLE, MISS.

"Come to See Us"

FIGHT FRICTION

with

STANDARD OIL LUBRICANTS

•

STANDARD OIL COMPANY

Incorporated in Kentucky

Peoples Cafe

Home of Good Food

STARKVILLE, MISS.

Compliments of

Stein Jewelry Co., Inc.

GREENWOOD, MISS.

ALEX LOEB, INC.

One of the South's Great Stores

Meridian, Miss.

Complete Line of Uniforms and Equipment

Write for Free Military Catalogue

Compliments

of

PLANTERS OIL MILL

Manufacturers of

COTTONSEED PRODUCTS

Owned by Mississippi Cottonseed Products Co.

J. H. Pettey, *Manager*

Greenwood, Miss.

When You Want a Good Picture
Let "JIM" Make It

- Portrait
- Action
- Application
- Group

The Official Photographer of the
1943 Reveille

•

Complete file of all Reveille Negatives

JIM PRUITT STUDIO

STARKVILLE, MISS.

Hugh Critz Motor Co., Inc.

MERCURY—LINCOLN—ZEPHYR

Phones 314-315

Hugh M. Critz, *President*

Greenwood, Mississippi

Compliments of

Johnson Implement Co.

Complete Stock of
International Harvester Farming
Equipment

GREENWOOD MISS.

Congratulations

SENIORS

Coca-Cola

Supporting the College Since

Its Foundation . . .

QUALITY GOODS

FAIR PRICES

W. W. SCALES & CO.

Since 1845

W. M. Scales, Class '17, *Owner*

Starkville Mississippi

HOTEL IRVING

The Traveling Men's

Home

S. W. Williams, *Manager*

GREENWOOD MISS.

Western Auto Associate Store

Sporting Goods, Luggage

STARKVILLE MISS.

Compliments of

A FRIEND

FELLOW STUDENTS

Patronize

Our Advertisers

They Made Possible This Publication

EVANS

FEEDS and SEEDS

Phone 171-J Carrollton Ave.

GREENWOOD, MISSISSIPPI

S. R. "Doc" Evans, '26

Ready to Face the World

★ ★ COME WHAT MAY.

CONFIDENCE is the heritage of youth . . . . it is also a fundamental requirement of business . . . . attained by long study, training and experience • We have enjoyed the confidence of yearbook Staffs throughout the country for over thirty years . . . . an accomplishment for which we are truly grateful and justly proud . . . .

★ ★ ★ ★ ★

COLLEGE ANNUAL DIVISION
ALABAMA ENGRAVING COMPANY
BIRMINGHAM

SUCCESSFUL ANNUALS

Require the services of experienced and expert craftsmen, trained in every detail of the processes of creating • planning layout and design • typesetting • printing lithographing and binding . . . Throughout half a century this company has pioneered in the production of the highest type of printing . . . Our services include a special college annual sales and service organization . . . Abundant equipment • modern and complete . . . Prices representing maximum in value

✳

FOOTE & DAVIES

PRINTING • LITHOGRAPHING • ENGRAVING

ATLANTA

In Appreciation

As is the success of any undertaking, so is the success of an annual dependent upon the cooperation received. The Editor and Business Manager wish to thank publicly some of the more prominent persons who have contributed their efforts to the publication.

We gratefully acknowledge the assistance and efforts of Mr. Robert Faerber of the Alabama Engraving Company, Mr. Johnny Long of Foote and Davies Company, Mr. and Mrs. Jim Pruitt of Pruitt Studio, Mr. N. F. Hamlin, Mr. Ben Hilbun, and the members of the Board of Publications. To the individual staff members who carried out the routine work and contributed to the thought and effort of the book, we express our thanks. To all of these, the Editor and Business Manager of the 1943 REVEILLE wish to express their sincere appreciation.

JIMMY MOORE
BURT GUNN } *Co-Editors*

JOHN D. MERCIER, *Business Manager*